NEW ARROYO FIGHT STEP TO COME UP

Rock-Crusher Court Action and Proposed Park Site on Meeting Agenda

Further steps in the Arroyo Seco rock-crusher fight will be considered tomorrow at 8 p.m. at a meeting called by the Greater Montecito Park Improvement Association at the Latona School, Figueroa Avenue 43 and Latona avenue. The proposal, now before the City Council, to purchase the properties of the Los Angeles Rock and Gravel Company, will be discussed.

The company has fixed a price of $350,000 for its holdings of 18 acres and lease of fifteen years more. Certain residents of the district have declared the price too high and favor instead the continuance of the litigation with the rock company, in which three cases are pending before Judge Willis Lucas.

At tomorrow's meeting speakers will include President Workman of the City Council; Councilman Allan, Mrs. Florence Noel and Deputy City Attorney MacCoy.

According to President W. G. Steele of the improvement association, land purchased for the upper part of Arroyo Park would cost about the same acreage price as that asked by the gravel company. He said the association favored the purchase at that price only if the city is defeated in pending litigation.

"We are assured by the City Attorney that the ordinance banning rock crushers from residence districts is constitutional," he said in announcing the meeting, "but Judge MacLucas decides against the city an appeal bond would have to be filed. The price appears high, but a continuance of litigation might cost more. Spread over the assessment district, it would amount to about $14 a lot."

At a recent hearing of the suits, said Mr. Steele, Judge Lucas indicated that while the residents of the district had a substantial grievance, the gravel company had property rights and suggested a compromise as the best way out. He named, unofficially, Charles M. Williams to negotiate with the company and the price of $350,000 was set as a result. A year ago, he said, the company asked $1,000,000 for the same property.

PRISON AND FINE FOR DRUG-ACT VIOLATOR

John Parrish, colored, pleaded guilty before Federal Judge Bledsoe yesterday to a charge of dealing in morphine in violation of the Harrison Act. He was sentenced to serve fifteen months in prison and to pay a fine of $500. Narcotic agents testified Parrish sold a "bindle" of morphine a month to a government operative. Parrish explained the "bindle" contained quinine.

Parrish explained he had been using the drug. Narcotic agents testified, however, that he was not an addict.

KIWANIANS HEAR JUDGE

Judge Thompson of Superior Court yesterday addressed the Kiwanis Club of San Fernando on the subject of "Ethical Business and American Ideal."

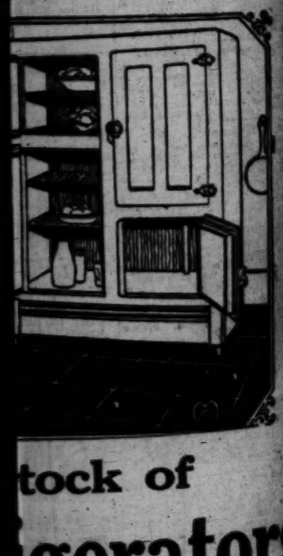

tock of
gerators
off!
ry respect—not to be con-
rs.
rs the right size to accom-
e right size for Your home.
SELECT.
40-pound Side Icer
$21.85
EAR'S
's Reign"
AIN STREET
n Streets

In Three Parts—40 Pages
PART I—TELEGRAPH SHEET—16 PAGES

The Los Angeles Times

"Sail on, sail on, and on and on."

THURSDAY MORNING, JULY 10, 1924. DAILY, 5 CENTS. SUNDAY, 10 CENTS.

GREATER SOUTHERN CALIFORNIA STRAIGHTAHEAD

Liberty Under Law—Equal Rights—True Industrial Freedom.

CONCESSION TO FRANCE

MacDonald Risks American Ire

Bows to Reparation Body to Save Herriot, But Quakes at Act

United States Offered Vote on Commission But is Likely to Refuse

BY JOHN STEELE
[EXCLUSIVE DISPATCH]

LONDON, July 9.—Information [illegible] indicates that Prime Minister MacDonald has made concessions to the French point of view in his effort to save Premier Herriot from defeat when [illegible] in the French chamber takes place.

MacDonald's principal concession is admitting that the Ruhr is outside of the Versailles Treaty, conceding that the Reparations Commission is the body to determine whether the German defaults occasioned Mr. MacDonald had the concession. I am informed M. Herriot would refuse to break with him and the conference probably would have occurred.

BRITAIN IN DILEMMA

The situation, however, leaves Britain in a dilemma. The plan is based on setting up an authority for the settlement of questions under the pact is that he had been [illegible] America would have to do with the Reparations Commission, which is dominated by the French. He considers American co-operation in the working of the plan will have to try to interest to take a share in the Reparations Commission. [illegible] doubtful chances of success.

It is announced that at the request of the government the Dawes report [illegible] in the House of Commons has been postponed indefinitely. This is taken to indicate that MacDonald requires time to arrange matters, which on the part that Herriot is going to play, when the House [illegible]

TO BE REVEALED

It is said that the meeting in Paris [illegible] to a duel between Lord Crowe, the British Foreign Office on one hand, M. Seydoux, the head of the French Foreign Office on the other, in which [illegible] was all the points. Herriot, it is said, is [illegible] the results of his ex-

(Continued on Page 4, Column 5)

TAKE CALVIN BACK HOME

Coolidges Leave for Vermont

Special Train Bears White House Boy's Body to Last Resting Place

Eyes of Old and Young Are Tear-Dimmed at Rites in East Room

BY DONALD EWING
[EXCLUSIVE DISPATCH]

WASHINGTON, July 9. — Two little fellows in knickerbockers stood hand-in-hand on the White House lawn amid hundreds of old and young this afternoon, and, as the notes of a solemn requiem floated through the East Room window, one whispered reverently:

"Bobby, when you die wouldn't you like to have a funeral like that?"

For boys whose minds have not reached the point of making mysteries of life and death dream strange dreams of a world on bended knee in final sad tribute, of stiff white uniforms with gold braid, of officious diplomats from over the universe bowing silently in grief, of great officials and of a soldier whose bugle sends forth the golden tears of taps.

And if Calvin Coolidge, Jr., had such dreams in knickerbocker days he must have smiled down today from his land of peaceful future at the capital's last rites over his body and whispered to himself:

"It is well. I would have it that way."

WORLD JOINS TRIBUTE

For the world today joined in honor to the brave little son of the White House who lost his beautifully courageous fight with death. It gave his body a farewell that would honor a king.

Tonight a special train bears the flower-banked coffin northward for last honors and a final resting place amidst his own Vermont hills. Marines with fixed bayonets stand at parade rest at the head and foot. The highest officials of the United States ride behind, honoring, revering to the last.

The President and his wife had requested that there be no state funeral rites, no formal recognition. There was none—officially. But, actually, the White House boy was given every honor that goes with the greatest of state rites. Some details were lacking—the soldiers were there just as his pals and wore no side arms, for example. But only in little details was there difference. In the center of the East Room of the White House lay a great bank of flowers. Marines and sailors stood guard. Through the flowers peeked a little white face, eyes closed forever. Years ago Lincoln's boy lay there. Lincoln him-

(Continued on Page 3, Column 6)

TODAY'S NEWS SUMMED UP

[illegible] Clear. Wind at 5 [illegible] velocity, seven [illegible] highest, 77 [illegible] 58 deg. Forecast: [illegible] weather data, [illegible] of this section. Page 1, Part II.

[illegible] Radio. Page 3, [illegible] Pages, Clubs [illegible] 8 and 9, Part II; [illegible] Pages 11, [illegible] Part I. Counties, [illegible] II; Pictures, Page [illegible] Page 4, Part I. [illegible] 5, Part III.

[illegible] SPANISH: Page 5, [illegible] NEWS, Page 11; [illegible] Southern group of [illegible] Committee urged [illegible] mountain areas not [illegible] to firefighters. [illegible] ordinance offered [illegible] to Council, some [illegible] of babies de- [illegible] others that pas- [illegible] cost of milk [illegible] many. Page 5, [illegible] of Customs Schwaebe [illegible] ministry to increase [illegible] employees. Page 8, [illegible] Beach urged citizens [illegible] Congress with [illegible] improvements [illegible] with importance of [illegible] Page 1, Part II. [illegible] Commissioner [illegible] search warrant [illegible] Lee residence for [illegible] Part II. [illegible] deputy will leave [illegible] to return Harry [illegible] trial. Page 1, [illegible] only from Los An- [illegible] York in single day [illegible] Hadley, Army [illegible] Page 1, Part II. [illegible] court today for [illegible] on attack case [illegible] Mrs. Hanley. [illegible] II.

[illegible] segregating $1,- [illegible] against the [illegible] agency as result of [illegible] to Signal Hill [illegible] Page 8, Part II. [illegible] reviewed Coast [illegible] I, Part II. [illegible] announced he [illegible] new police chief [illegible] on list [illegible] Chief Vollmer [illegible] Page 20, Part II. [illegible] Eastern men in [illegible] plans for closer [illegible] exhibitor and [illegible] the industry bet- [illegible]

[illegible] American athletes [illegible] in finals of [illegible] defeated [illegible] event. Page [illegible]

1, Part III. All California tennis stars triumphed in Clay court tennis championship. Page 1, Part 2. Mrs. William H. Henry won out in singles, doubles and mixed doubles of Oregon State tennis championship. Page 1, Part III.

PACIFIC SLOPE. San Joaquin Valley meeting adopted resolution urging $100,000 fund to complete State water survey and named committee to push project. Page 1, Part I.

GENERAL EASTERN. Democrats finally agree on John W. Davis of West Virginia and Gov. Charles Bryan of Nebraska to head ticket. Page 1, Part I.

WASHINGTON. Young and old, great and humble mingled their tears at the funeral of Calvin Coolidge, Jr., in the White House; body taken on special train to Vermont for burial. Page 1, Part I.

Department of Agriculture report on corn crop condition on the 1st inst. showed lowest forecast ever made; wheat and other crops were better. Page 1, Part I.

FOREIGN. Premier MacDonald risked American alienation by bowing to French reparation stand. Page 1, Part I.

Generals Calles and Flores both recipients of congratulations despite apparent draw in Mexican Presidential election. Page 1, Part I.

LEPROSY TREATMENT HELD SUCCESSFUL

[BY A. P. NIGHT WIRE]

SEATTLE, July 9.—Dr. Victor G. Heiser, director of the Rockefeller Foundation and orginator of a treatment which is said to have been successfully administered to leper patients in the Philippine Islands, said on arrival here today on the liner, President Jackson, that "after five years of personal observation I can safely say that 25 per cent of the people afflicted with leprosy can be permanently cured, provided they undergo treatment within three or four years following the development of the disease and are not too far advanced in age.

REMEMBER THIS
H. M. STANSIFER

There would be fewer quarrels in the world if we really understood each other.

Just As The Roof Fell In

SUSPECT IN POISON CASE IS ARRESTED

Cecil Crume, Carpenter, Jailed in Strange Death of Mrs. Margaret Love

With the arrest last night of Cecil Crume, 35 years of age, a carpenter living at 807 1-2 Bunker Hill avenue, Detective Lieutenants Oker and Stevens of the police homicide squad believed they were near to a solution of the mystery surrounding the death Tuesday night of Mrs. Margaret Love, 36, of 507 Prospect avenue. Crume was held in the City Jail on a charge of suspicion of murder.

Doubt as to the cause of the death of Mrs. Love was first expressed by Coroner's deputies who viewed the body at the undertaking establishment of McIntosh & Mater where it was taken for burial preparations. It was at first believed she had committed suicide.

J. T. Aragon was questioned by the police and was reported to have admitted he suspected a former sweetheart of the woman with forcing her to take the poison. Aragon said he knew the last name of the man and could identify him. With Aragon, the police went to the Bunker Hill address last night and found Crume, who is said to have been identified. The party at which Aragon told the police the woman was forced to drink the poison took place Sunday night.

MAN FOUND DEAD FROM HEART STAB

Guest at Rosslyn Hotel Discovered by Wife With Fatal Knife Wound

F. O. Bunting, a retired business man, was found stabbed to death late last night in his room at the Rosslyn Hotel. A Spanish stiletto had been plunged through his heart. The stiletto was in the victim's hand and the leather sheath from which it had been taken had been replaced on the blade.

Mrs. Bunting, who had been nursing her husband for the last two years, left the room which they occupied shortly after 11 p.m. last night to buy a newspaper. She returned in about ten minutes to find her husband's body on the floor.

Mrs. Bunting notified House Detective Brooks of the Rosslyn. He in turn summoned police. Officers Wilde, Frost, Okes and Stevens responded. They concluded that Bunting had taken his own life.

LIQUOR CONTROL BILL IS BEATEN BY LORDS

[BY CABLE—EXCLUSIVE DISPATCH]

LONDON, July 9.—The bishop of Oxford's so-called popular control-of-loquor bill was heavily defeated in the House of Lords last evening, 166 Peers voting against it and only fifty for it. The bill provided for a sort of local option, with a compulsory vote on the liquor question in each locality every so many years.

CALLES, FLORES CONFIDENT

Both Candidates Showered With Congratulations Despite Apparent Draw in Election

BY JACK STARR-HUNT
[BY CABLE—EXCLUSIVE DISPATCH]

MEXICO CITY, July 9.—Congratulatory messages showered down today on Gen. Plutarco Elias Calles and Gen. Angel Flores, although their battle for the Presidency of the republic ended in an apparent draw at the elections Sunday.

The unique situation, however, seems not to be troubling the supporters of the two aspirants. Each faction apparently is convinced that its leader won and messages to this effect are being received by both.

A message of a congratulatory nature was dispatched by the campaign manager of Gen. Calles to the candidate's headquarters in the State of Yucatan. This expressed the party's pride in the fact that its members and supporters had refrained from violence during the balloting. It felicitates Gen. Calles on what is interpreted as his victory and continues to say that the voting Sunday was larger than at any election since 1910 and that as a result it will be possible to put into practice the ideals of liberty and respect for law for which Gen. Calles stands.

The party chieftains working for the establishment of Gen. Flores in the Presidential palace sent the following message to their candidate at his home in the State of Sinaloa:

"Since all notices so far received confirm your triumph and that of the Senators and Deputies of our party it appears that the entire country has been with us."

The document continues to say that the triumph was obtained despite impositions and criminal attempts, but admits that the majority of civil and military authorities throughout the nation carried out their duties fairly and without partiality. Official computing committees began counting the votes Saturday. This work will not be finished for a few days. The official declaration of Obregon's successor, if it is to be made, will not be made until Congress convenes in September.

BOTH CAMPS SEE VICTORY IN JUAREZ VOTE

[EXCLUSIVE DISPATCH]

EL PASO (Tex.) July 9.—Gen. Angel Flores, candidate for president of Mexico, won a slight majority over Gen. P. E. Calles in Juarez as well as Chihuahua City at the election held Sunday. This assertion is made today by Juarez politicians favoring Gen. Flores for President. Supporters of Gen. Calles declare their candidate carried Juarez and the northern border by a large majority. Other unofficial returns today indicated that F. D. Gonzales defeated Antonio Corona, former Mayor of Juarez, for Congress from this district.

MORE STORED WATER NOW

Domestic Reserve Supply Greater Than at Same Time in 1923; North Not so Well Off

The domestic water situation in Los Angeles is better today than it was on the corresponding day a year ago. Despite another dry year, there is more water in the city storage system now than there was then. Here are the figures:

Reservoir—	July 9, 1923. Acre feet.	July 9, 1924. Acre feet.
Hairwe	26,000	28,000
Upper San Fernando	2,000	2,000
San Fernando	9,000	5,400
Chatsworth	6,800	6,800
Encino	.....	1,500
Stone Canyon	.....	2,100
Total	43,800	45,900

Moreover, the statistical picture does now show another factor of prime importance.

This is the time when Haiwee reservoir ought to be full from the summer flow off the high Sierras. This year, it was known that there was virtually no snow left in the mountains to produce that flow. Accordingly, irrigation was curtailed March 1, was curtailed again May 6 and still again June 24.

CONSUMPTION GROWS

Last year it was not felt necessary to make such a careful survey of the mountain storage provided by nature in the form of snow. Irrigation was not curtailed until September 10 and the storage in Haiwee reservoir slid away to a point far lower than it would have touched, had the conditions now in force been in effect last year.

The obverse of the coin is increased consumption, due to increased population. For the fiscal year 1922-23 closing June 30, the mean daily consumption was 163,175,000 gallons. For the fiscal year that closed last month, consumption was 187,774,000, an increase of 24,599,000 gallons per diem, or 15 per cent. More stringent regulation is about offsetting increased domestic demand.

The situation existing here is not so irksome as in portions of the State farther north.

E. P. Eastman, president of the Spring Valley Water Company, which supplies the city of San Francisco, is out with a signed statement in the current bulletin of the company that "deficient rainfall and runoff throughout California over a succession of seasons culminated this year in the State's most serious drought."

As summarized in the bulletin, regulations imposed by the city of San Francisco and the company jointly are more stringent than anything under contemplation here. The summary follows:

"The city fire department has substituted salt for fresh water in its high-pressure system.

"The Park Commission has instructed its foremen and workmen to conserve as much as possible.

"The golf clubs have discontinued the use of Spring Valley water on their fairways.

SAVING URGED

"The hotel, apartment-house, club and office building managers have posted notices requesting their guests, members, tenants and employees to save water.

"Thanks to this program, although our reservoirs are much lower than ever before, we shall be able to carry over until next January, provided all co-operate."

At the offices of the Board of Public Service Commissioners it was said yesterday that nothing comparable has been considered here.

"Equivalent proposals have been brought to this office," it was said, "but they have not even been considered. They were put aside because nothing of the sort is necessary. Our program stands just as it was announced earlier in the season—ample water for domestic and industrial consumption, but curtailed irrigation."

ASK SURVEY OF WATER

Valley Men Urge $100,000 Fund

San Joaquin Meeting Names Group to Get Money to Complete Inquiry

Dry Season Makes Step by State Imperative; City Duty is Outlined

[EXCLUSIVE DISPATCH]

VISALIA, July 9.—Adoption of a resolution calling for immediate steps to raise $100,000 to complete an investigation and survey of the water resources of the State and the appointment of a committee of five prominent men of the San Joaquin Valley personally to meet with committees in San Francisco and Los Angeles and other cities of the State and present the matter to business men throughout California were the accomplishments at a mass meeting of water users of the San Joaquin Valley here today.

The committee of five which will conduct the campaign comprises: H. C. Carr of Porterville, former president of the State Bankers' Association; Ben M. Maddox, resident manager of the Southern California Edison Company; R. C. Berryman, capitalist and fruit grower of Exeter; W. A. Sutherland, Fresno, regional director of the Pacific-Southwest Trust and Savings Bank, and C. A. Barlow of Bakersfield, president of the California State Irrigation Association.

WOULD FINISH SURVEY

Declaring this to be a season which clearly emphasizes the necessity for some co-ordinated plan by which millions of arable but unused acres can be brought under cultivation and those acres already cultivated receive an adequate and permanent water supply, the meeting went on record as in favor of an immediate completion of the survey which was authorized by the 1921 Legislature with an accompanying appropriation of $200,000. The survey was partially made and a report returned to the 1923 Legislature, which, however, failed to provide funds to finish it.

The resolution, unanimously adopted, sets forth these conclusions in part as follows:

"There exists in California today a condition of drought practically unprecedented in the history of the State; and this condition with the accumulated experience of many recent years, makes emphatically apparent the necessity for a State-wide conservation, development, control and distribution of the water resources of the State under a co-ordinated plan; and it has become obvious that the future progress, prosperity and development of the whole State of California depends upon the formation and carrying to completion of such a plan.

VITAL TO ENTIRE STATE

"And the entire business structure and prosperity of the State of California are dependent upon the development of agriculture and the business and commercial interests of the State are therefore vitally interested in any conservation measure making for such development and the preservation of our existing agricultural resources; and the preservation and development of the agricultural resources of California are and will be greatly endangered unless a plan for the co-ordinated use of all the waters of this State be carried to completition at the earliest practical date."

C. A. Barlow of Bakersfield, president of the California State Irrigation Association, presided, calling the meeting to order at 10 a.m., it being necessary shortly after to move into the main auditorium to accommodate the crowd which continued to grow.

Reviewing the work of the association, which undertook to raise the $100,000 necessary at the instance of the California Farm Bureau Federation last October, Mr. Barlow declared only $9000 actually had been subscribed. The work, he explained, promised well at the time but was halted by reason of the foot-and-mouth outbreak, now so well eliminated as to permit resumption and successful completion.

CITY DUTY IS CITED

"The financial and commercial life of California," he declared, "knows well that the destiny of California hinges on the conservation of its water resources. It is more the duty of the banks of this State to finance this water survey, even, than it was the duty of the banks to finance the foot-and-mouth eradication campaign. The banks in this recent fight cheerfully paid their prorata of the $600,000 necessary and they could well afford to foot this $100,000 item, both of which represent, we believe, temporary loans to be repaid by the next Legislature.

"Because of my firm conviction that the commercial and industrial interests of this State depend upon the farms I feel it to be the duty of the great cities of San Francisco and Los Angeles to raise this money with whatever financial assistance the farmers can give. The farmer this year is not able to carry the burden and I feel certain the centers of population will take it up. I have it from the lips of leading men of Los Angeles and San Francisco that these cities will do their part and I therefore suggest that a committee be named here to visit both cities and lay the matter before the representative bodies thereof."

SPEED HELD NECESSARY

The consensus of many who addressed the gathering was that no time was to be lost in getting the water survey completed. This work now is two-thirds completed with the $200,000 made available by the Legislature of 1921. The progress report of the State Engineering Department thereafter issued and placed before the Legislature

(Continued on Page 3, Column 5)

J. W. DAVIS IS NOMINATED WITH GOV. BRYAN AS MATE

Democrats Break Long Deadlock on 103rd Ballot; Nebraskan Wins Second Place

[EXCLUSIVE DISPATCH]

NEW YORK, July 10.—In the third week of its troubled existence the Democratic National Convention came to its close this morning with the nomination of the full ticket: For President, John W. Davis of West Virginia, New York lawyer of note, formerly Representative in Congress, Solicitor-General of the United States and Ambassador to Great Britain. For Vice-President, Charles W. Bryan, Governor of Nebraska, and brother of William Jennings Bryan.

OLD GUARD TRIUMPHS

Brennan Tactics Victorious

Illinois Leader Wins Crown as Democratic Boss With Davis's Selection

Bryan and McAdoo Faction Swept Into Discard by Tammany Element

[EXCLUSIVE DISPATCH]

NEW YORK, July 9.—The nomination of John W. Davis by the Democratic National Convention today signalized:

The return of Tammany Hall and its allies to control of the Democratic party.

The repudiation of McAdoo and complete defeat of his wing of the party.

The passing of William Jennings Bryan as a dominant factor in the party's councils.

NEW YORK, July 9.—The defeat of William G. McAdoo, fanatically backed by the progressives and drys in the most desperate struggle that ever took place in the Democratic party, and the nomination of John W. Davis, a conservative and rated a liberal on the liquor issue, represent a signal triumph for the Democratic old guard under the generalship of George E. Brennan of Illinois.

The superb strategy by which he wrested victory from impending defeat and deftly, unobtrusively, led the convention to the choice he desired marked Brennan unmistakably as the new big boss in the Democratic party. As successor to Roger Sullivan, Brennan won his spurs at San Francisco as the chief ally to Boss Murphy of Tammany. With Murphy dead these two months Brennan was put to the test in this convention and demonstrated his right to wear the mantle of supreme leader in the party organization.

STRONGLY CONSERVATIVE

The Democrats have nominated a conservative for President, a man as conservative as President Coolidge, and whether he will be able to command the united and enthusiastic support of all factions and groups in the party which have been at swords' points in this convention for nearly three weeks remains to be seen.

There is no question that the Davis, it is calculated, will be a favorite in the conservative East while Bryan is relied upon to steal La Follette's thunder in the progressive and radical West.

Mr. Davis was nominated by acclamation at 3:30 o'clock yesterday afternoon, Gov. Bryan was named for his running mate at 2:25 o'clock this morning.

At 2:30 a.m. the convention, in which the most desperate conflict in the history of the party took place, adjourned sine die with the band leading the frazzled delegates and drooping spectators in singing "Auld Lang Syne."

ONE BALLOT AMPLE

The nomination of Bryan took only one ballot and was accomplished after a conference of leaders in which Mr. Davis participated. Senator Walsh, whom the delegates had seemed determined at the afternoon session to nominate, positively refused the place, as did E. T. Meredith, who had also been boomed.

On the ballot which resulted in Bryan's nomination, George L. Berry of Tennessee was runner-up, the vote for Bryan being announced as 739, and that of Berry being 209½. The remainder of the votes were divided among twenty candidates.

The final session, which began at 8:30 o'clock last night, was distinguished by the appearance in the convention of Mr. Davis, who instantly won the great crowd with his fine presence and engaging manner and thrilled the Jeffersonians with an inspiring call to battle.

It was further distinguished by the appearance on the platform of Gov. Al Smith, who received the adoration of some 10,000 home folks. Their presence was manifested in the most deafening, delirious transports of joy that has marked the progress of this remarkable convention. The popular and idolized Al then proceeded to cut loose with a speech redolent of his personality in which he pointed with pride to his marvelous achievements as Governor of New York and wound up by congratulating the convention on its nomination for President.

NOT DISAPPOINTED

"You probably will not believe me when I say that I am not disappointed," said the defeated candidate for the nomination in a vein of sportsmanship that appealed to everyone present. "But the fact is I am not disappointed. I have won greater honors already than I ever expected to win. I am not disappointed. I am grateful."

Then Al pungently went on record in support of the ticket. He was going to take off his coat and vest for the nominees of this convention and all his followers would do the same.

William G. McAdoo had been invited to attend the session where he would have the opportunity to say that he also would support the ticket. But Mr. McAdoo did not come. In the McAdoo camp enthusiasm for the ticket was noticeably lacking or strained. The women who had fought for McAdoo so loyally, so frantically were in gloom and could not be consoled. They could not believe their hero had gone down in defeat.

William J. Bryan had said earlier

(Continued on Page 2, Column 1)

DAVIS CALM AMID HONORS

Democratic Nominee Remains Serene as He Announces Intention to Make "Militant" Campaign

BY PHILIP KINSLEY
[EXCLUSIVE DISPATCH]

NEW YORK, July 9.—John W. Davis accepted the Democratic nomination for President informally this afternoon at the home of his friend, Franklin L. Polk, former Undersecretary of State, and stated that he would make an "active campaign" for election.

In his first statement, given two hours after the action of the convention, he aligned himself at once with liberal political thought.

He would fight, he said, for the Democratic creed and policy as stated in the party platform. He used the word "militant" in describing the coming campaign and declared that the mandate of the hour is that "liberal principles must and will prevail."

Mr. Davis, distinguished lawyer, 51 years of age, fond of a quiet home life, with books and golf and legal problems, found himself this afternoon carried on the wings of that mighty roar that marked the climax of the balloting into a new world, a fierce and pitiless world in some ways.

He was wandering around the cool lower halls in the Polk home at 3:30 o'clock this afternoon, listening casually to the voice of the radio upstairs, where Mrs. Davis and Mrs. Polk sat, when he first heard the news.

CROWDS SWARM IN

The late President Harding's first reaction in a similar situation was that he felt like a man who had been holding a pair of treys and drew a full house.

Mr. Davis's reaction may have been wonder and thanksgiving, but it is probable that he felt sorry that now he could not sail for London next Saturday, as he had planned to attend the annual convention of his beloved Bar Association.

Within fifteen minutes the world began to crash into his quiet street. Telephone, messenger boys, hurrying and perspiring delegates who had dashed out of the hall to be first to offer congratulations, newspaper men, cameramen, all flocked out to this ultra-respectable square at the edge of Central Park.

His first act after a short discussion with political callers was to prepare a statement which was made public, outlining his general attitude at this time. He said:

"The history of national conventions may be searched in vain for one which has excelled this in free-

(Continued on Page 2, Column 6)

Country Lands For City Property

"Real Estate for Exchange" columns offer many opportunities for trading all sorts of city, country, suburban, eastern and northern property. See today's—

Times Want Ads

Democrats Complete Ticket With John W. Davis and C. W. Bryan

CONVENTION'S IMPASSE ENDS

West Virginian Wins Fight on 103rd Ballot

Nebraska Governor Chosen for Second Place

Nominee Prepares to Launch Campaign at Once

(Continued from First Page)

in the evening that he would support the ticket despite his well-known opinion that Mr. Davis is a reactionary.

POLK TO BE MANAGER

Mr. Davis has selected his law partner, Franklin L. Polk, former Assistant Secretary of State in the Wilson administration, for chairman of the National Committee and as such manager of the Davis campaign, which will get under way at once.

The choice of Democracy for its candidate was recorded on the one hundred and third roll call of the convention on the ninth day of steady balloting and the fourteenth working day since the party conclave met.

The unprecedented deadlock was jarred loose on the one hundredth ballot at 4 o'clock Wednesday morning, following the withdrawal of McAdoo and Al Smith, and was completely broken on the next roll call immediately after the convention reassembled at noon. On the one hundred and second ballot the Davis band wagon started and on the next and last roll call it was a stampede of all States, including nearly all the McAdoo delegations, to clamber aboard.

KEEP HANDS OFF

When the convention adjourned at 4 a.m. Wednesday morning after the withdrawal of McAdoo, Mr. Davis loomed up as the most probable compromise. George Brennan, Gov. Smith, Joe Guffey of Pennsylvania, and Frank Hague of New Jersey, surveyed the situation shortly before the convention reassembled at noon and found the prospects for the nomination of Davis favorable. The strategy decreed by Brennan was that the old guard should hold back and allow nature to take its course. If the old guard started in to put Davis over the progressives and other followers of Bryan and McAdoo might be frightened off. Better let the drift to Davis come from the upward and forward lookers than from the bosses, apparently was the thought in shrewd George Brennan's mind. If Davis should roll up a vote sufficiently large to enable the old guard to jump in then and there and put him over the old guard would furnish the votes. If Davis failed to develop sufficient strength the old guard would await the emergence of some other dark horse. That was plan of battle and it succeeded.

FAVORITE SONS FADE

On the first ballot of the day—the one hundred and first—Davis had 316 votes and Meredith 130. With the old guard awaiting developments its strength was divided chiefly between Smith, who had 121, and Underwood, who received 229. Nearly all the favorite sons disappeared from the contest, some of them supported Davis, others Underwood and Senator Walsh of Montana. The McAdoo strength was going to Walsh and Meredith chiefly with some to Davis. On the hundred and second ballot came the most impressive and significant indications that Davis was about to go over. The McAdoo delegations began supporting Davis more noticeably. When the forty Texans, who have stood by McAdoo through thick and thin, voted solidly for Davis, "that great, outstanding, liberal Democrat," as their spokesman phrased it, the crowd of nearly 10,000 people instantly caught the significance. The seal of approval had been placed on Davis by a banner delegation in the following of McAdoo and Bryan, who had condemned Davis as a reactionary. Afterward the Texans claimed they started the stampede to Davis. The old guard was willing to share the credit. Brennan was waiting for the McAdoo folks to start the movement to Davis, after which he would do the rest and while waiting he voted Illinois mainly for Smith and Underwood.

On the one hundred and second ballot Davis went up to 415 4-6; Underwood up to 307; Smith down to 44, and Meredith down to 68 2-6. Walsh went up to 123, but it was evident his strength came merely from delegations tying to him temporarily till they could see which way the wind was blowing.

Not long after the one hundred and third roll call began the keenest ears caught the rumble of the approaching Davis bandwagon. Brennan caught the sound, but was taking no chances and voted Illinois, 15 for Davis, 19 for Underwood and 20 for Glass. Taggart threw 15 more Hoosier votes to Davis. Kansas and Kentucky, both old McAdoo States, were voting for Davis. Michigan increased the Davis total. The rumble of the bandwagon was now sufficiently unmistakable to the old stagers. New York, however, was taking no more chances than Brennan and voted 94 for Underwood; 20 for Walsh; 20 for Glass and 4 for Davis.

Ohio gave Davis sixteen more than on the previous ballot and Pennsylvania came across with 37½. Virginia, which had voted steadily for Glass, broke for the first time and gave half of its twenty-four votes to Davis.

When Wyoming had gone to Davis and the territories had contributed votes to Davis it was apparent that the West Virginia candidate was on the verge of nomination. The old guard now could put him over on this ballot by changing votes.

STAMPEDE ON

At 3:12 o'clock Brennan claimed recognition, but he was scarcely heard by the chair. Brennan was not the only one who perceived that Davis could be nominated by the change of votes already recorded on this roll call. A score of others were standing on chairs and demanding recognition for the same purpose Brennan had in mind. The bandwagon was not only on the scene, but Mr. Brennan was almost run over by it before he could accomplish his purpose. Finally he was recognized and informed the chair that before the announcement of the roll call he wished to change the vote of Illinois. Chairman Walsh said he would be given that opportunity. On every side now the most thrilling and dexterous leaps to the Davis bandwagon were being executed even by Mr. McAdoo's most expert performers. Iowa cut in ahead of Brennan, announced withdrawal of the name of Meredith and voted twenty-six for Davis. California, McAdoo's home State, changed its vote so as to give Davis twenty-one.

The confusion was increasing with delegations standing on chairs clamoring for a chance to change their votes and be recorded for Davis. It was not till 3:22 that Mr. Brennan was able to make himself heard with the announcement that Illinois now voted 58 solidly for Davis. A moment before Roy Keehn, Hearst's Chicago representative, who is a delegate, had left his seat in the Illinois delegation and retired to the rear of the hall. Brennan voted him for Davis, but not with the express consent of Mr. Keehn, whose chief is not an admirer of Davis and is expected to bolt the ticket.

NEW YORK SWINGS

Franklin Roosevelt next obtained recognition and changed the vote of New York so as to give Davis 60. Announcement by Gov. Fields that Kentucky now wished to vote solidly for Davis precipitated a great demonstration. All the delegates were standing, most of them on their chairs, and it was with difficulty that the chair heard Ohio change to vote Davis 46.

There was more din when Senator Swanson asked that Virginia be recorded solidly for Davis.

Nobody knew how many votes Davis had at this stage of the proceedings, but it was apparent his total was away above the 732 necessary to the nomination.

Another subject of wild cheering was Gov. Brandon's announcement that Alabama cast its solid vote for Davis. Alabama had voted solidly for Underwood on 102 roll calls. Wisconsin and Pennsylvania had themselves recorded unanimously for Davis and then the parade of the delegations around the hall started. It was 3:30 when Tom Taggart got the ear of the chair and moved that the rules be suspended and the nomination of Davis be made by acclamation. The motion was carried on an avalanche of ayes and Chairman Walsh pronounced Mr. Davis the nominee, unanimously chosen.

When the demonstration subsided the hall was ringing with clamor to nominate Chairman Walsh for Vice-President. Senator Walsh evinced his embarrassment, but he sternly gaveled for order.

"I nominate Senator Walsh for Vice-President," bellowed Mike Igoe of Illinois.

Chairman Walsh finally obtained order and explained that while he appreciated the compliment the nomination for Vice-President ought to be made with deliberation at a later session. A motion to adjourn until 8:30 o'clock at night was made. When it was put the noes clearly had it, noes uttered by those who were intent on nominating Walsh on the spot. But Walsh, thrusting aside thecrown, declared the motion carried and the convention in recess.

VOTE TOTALS ON FINAL ROLL CALL

[BY A. P. NIGHT WIRE]

NEW YORK, July 9.—The official roll call of the 103rd ballot for President in the Democratic National Convention as it stood at the point when the nomination of John W. Davis of West Virginia, was made by acclamation, showed these totals: Davis, 838 1-2; Underwood, 108; Robinson, 20; McAdoo, 11 1-2; Smith, 7 1-2; Walsh, 58; Meredith, 15 1-2; Glass, 23; Daniels, 1; Hull, 1, and Gerard, 8. Total voting, 1090. Absent or not voting, 8. Necessary to a choice, 727.

Heads Klan-torn Party Ticket

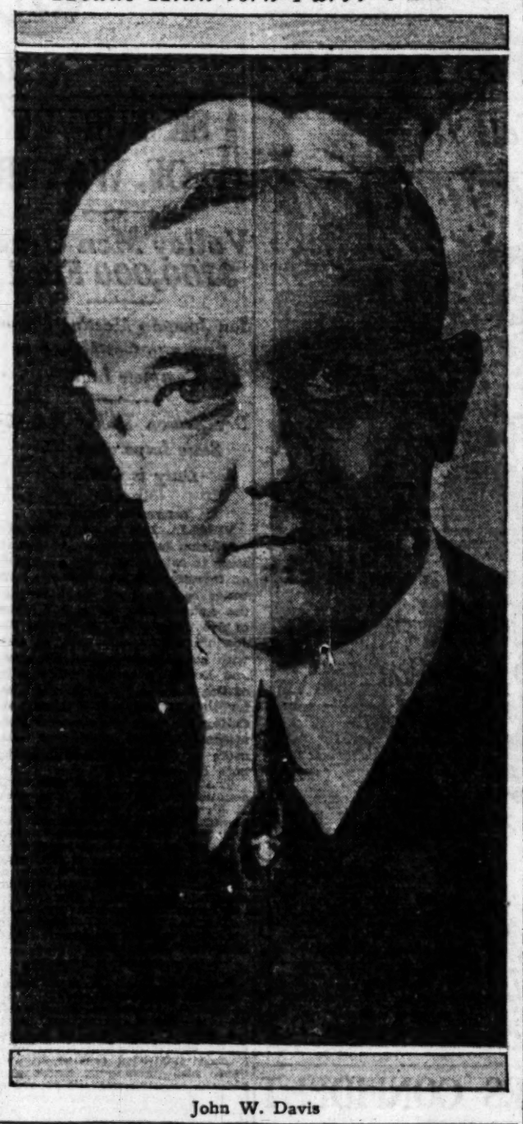

John W. Davis

BOY ORATOR BEFORE BAR ASSOCIATION

Philadelphia Winner Gives Address on Constitution and Wins High Praise

[EXCLUSIVE DISPATCH]

PHILADELPHIA, July 9.—John Dallam III, Philadelphia champion in the national oratorical contest, today spoke before the American Bar Association in session here. Lawyers who are authorities on Constitutional law heard with marked interest the 19-year-old youth give his twelve-minute address on the American Constitution which won him a prize at Washington.

Dallam gave his address the third time in this city, after being introduced by Robert E. Lee Saner, president of the association. When he had finished Mr. Saner congratulated him saying it was the first time so young a speaker had addressed the body. He urged the conducting of annual contests for orations on the Constitution and declared that if 2,000,000 young Americans every year could participate in such contests instead of 1,000,000, as this year, that "the work of the red and the radical no longer would flourish."

Bryan Laconic in Promise to Support Davis

[BY A. P. NIGHT WIRE]

NEW YORK, July 9.—William Jennings Bryan, who openly and vigorously opposed the nomination of John W. Davis as the Democratic Presidential candidate, announced today after Mr. Davis had been nominated that he would "support the ticket."

Mr. Bryan confined his comment on the convention's action to these five words:

"I shall support the ticket."

James M. Cox, the Democratic standard bearer of 1920 and until the nomination of Mr. Davis, the titular leader of the party, was loud in his praise of the party's candidate.

"It is an instance of the party nominating one of the most conspicuously able men of his generation," he said.

POWER OF OLD GUARD SHOWN

(Continued from First Page)

Solid South will give its electoral vote to Davis; there is no question that he will be supported with virtually unanimity by the conservative Democracy of the Eastern States. The only question is the attitude of the progressive Democrats of the West who are steeped in prejudice against Wall street and have been echoing William J. Bryan's remark of a fortnight ago that if the party were disposed to nominate Davis it might better nominate J. P. Morgan himself, who is perhaps the most distinguished of Mr. Davis's clients.

OUTWARD HARMONY

Mr. Davis was chosen with a show of universal enthusiasm, eastern delegates joining western and northern meeting southern in his support. The Catholics stood shoulder-to-shoulder with the delegates reflecting the influence of the Ku Klux Klan in putting Davis over. Old McAdoo delegations led the parade with the Smith worshipers joining in. Drys trooped along with wets, Progressives with Conservatives. It looked like old-fashioned harmony with the hatchet buried a mile deep.

After the nomination was made, the leaders of most of the various groups including representatives of the Western Progressives and drys gave interviews applauding the selection acclaiming Mr. Davis as the ablest man in the party and giving assurances of enthusiastic support in the election.

INWARD DISCONTENT

Notwithstanding these appearances of unity there were to be discerned beneath the surface evidences of disaffection, particularly among Western Democrats, whose tendency is to view Davis as a reactionary.

"Mr. Davis will not run well in the West," said one of the Iowa leaders. "He will be regarded as the incarnation of Wall street. The nomination of Davis means that La Follette will carry Iowa."

That was a sample of scores of comments privately made by delegates from the corn and wheat belts, while their leaders were praising the nomination—for publication.

Davis, said most of the critics, is as conservative as Coolidge and offers the voter nothing that Coolidge cannot better offer. Conservatives will not be attracted away from Coolidge by Davis, Progressives will not be won to Davis, but will be driven to La Follette. The selection of Davis makes La Follette a formidable contender and increases the chances of the election being thrown into Congress, where the House would be deadlocked on the choice of President and the Senate presumably would choose the successor of Mr. Coolidge, possibly the Democratic candidate for Vice-President.

MAY AVERT SPLIT

The selection of Davis, however, will go far toward minimizing the danger of schism on the religious issue which split the convention wide open, was one of the contributing causes of the record-breaking deadlock and filled Democrats generally with forebodings that the party was committing suicide and was already as good as defeated in an election which they had been hopeful of winning. Neither Davis nor his friends ever became involved in the internecine warfare over the platform plank on the Ku Klux Klan. He incurred neither the hatred nor displeasure of either Catholics or Klansmen. The conflict over the platform rent the veil and disclosed the Democratic party a house divided against itself, causing men to doubt that it could long endure half Southern Klan, half Northern Catholic. Immediately thereafter the opinion was widely expressed that in view of McAdoo's support by the Klan and Smith's religion, the nomination of either would split the party and that the only salvation would be the choice of a candidate unsmirched by the muck of the religious war, whose ability and personality would so dominate the situation as to cause the electorate to lose sight of the platform and the tragic discussion involved in its construction. That Davis is such a man was a common observation at that time, ten days ago.

PASS FROM SCENE

The outcome of the convention left a deep impression upon the fortunes of other figures in this historical struggle for the mastery of a great party. McAdoo went down to defeat for the second time and it is doubted that he ever again will be contender for the Presidency. In 1928 he will be 64 years of age. Senator Underwood of Alabama also probably passes from the scene as a serious aspirant to the chief magistracy of the nation. For him also it was a second defeat for the nomination.

Younger than either of these, Al Smith may yet aspire with even greater assurance to the Presidential office. He will be subjected to become a candidate this year for a third term as Governor of New York, and thereby increase the chances of the Democratic national ticket carrying the Empire State. He succeeds Murphy as the actual boss of Tammany Hall.

William Jennings Bryan also passes from the stage, an actor with a great past and the enduring devotion of millions, but a pathetic figure in this last act, elbowed from the scene by Brennan and the other marshals of the old guard which the Commoner has devoted a lifetime to fighting.

FIGHT IS FUTILE

Mr. Bryan had striven valiantly to circumvent the old guard, to head off the selection of Davis, and to turn the convention to the choice of E. T. Meredith of Iowa, former Secretary of Agriculture, to whom McAdoo sought to bequeath his following. But he found it useless, and at last he passed from the role of leading actor to that of supernumerary, standing to one side as the rush to Davis began, well knowing the futility of attempting to stay the whirlwind. Three times the nominee of his party and molder of its destiny on other occasions when his influence was omnipotent, Bryan, according to his own admission, never will be a delegate to a national convention again. His last achievement as a participant in a convention which history probably will record was his turning of the tide against the radical anti-Klan plank in the fight over the platform. When the next convention is held, Bryan will be nearly 70 years of age.

INSTO cleans hands, baths, instantly. No grit.

HONORS LEAVE DAVIS CALM

(Continued from First Page)

dom of frankness of discussion or whose actions have been more clearly the result of unfettered wishes of the assembled delegates. The resolution and endurance they have exhibited is but proof of their sense of the solemn responsibilities to the country on which they acted and of the supreme vitality of democracy.

"I cannot but feel deeply sensible of the honor done me by the convention and am even more conscious of the weighty obligations that have fallen to me by its deliberate and unanimous choice. Not least of these is the duty to put before the country as clearly as my powers permit, the Democratic creed and the Democratic policy as the convention has declared them.

"That this creed and this policy will receive the militant support of all those who call themselves by the Democratic name, I do not doubt for an instant. I shall hope to rally to their aid that great body of liberal, progressive and independent thought which believe that 'progress is motion, government in action' which detests privilege in whatever form and which does not wish the American people or their government to stand still or retreat from the midst of a changing world.

"There can be no compromise with reaction. Liberal principles must and will prevail. This is the mandate of the hour and I shall obey it."

AVOIDS BRASS TACKS

Mr. Davis said he would not answer any specific question, such as his attitude on the League of Nations, until after his speech of acceptance.

Later, he spoke briefly at the night session of the convention and engaged in conferences on the Vice-Presidential choice.

The nominee began his speech with an expression of gratitude and appreciation of the honor that had come to him.

"But grateful as I am of this great honor," he said, "I think even more of the duties you have given me to perform. But I take comfort when I look at the banners displayed throughout this hall and reflect that they are not the standards of a phantom army, but that they represent an army of millions of Democrats ready as they always have been to battle for liberty and righteousness.

"We are a national party and it must be, I believe, because we profess a national creed. The great principles of the Democratic party—honesty in government, that public office is a public trust, equal rights to all men and special privilege to none, fair and equal taxation, an open door of opportunity to the humblest citizen in all the land, liberty at home and courage and honor and helpfulness abroad—these principles are as dear to the East as to the West, and revered by the North and by the South.

CALLS FOR UNITY

"And this great army is ready to do battle again to any who challenge any part of it. On this platform all Progressives can stand, to this banner all liberals can rally, and for this cause all Democrats can, and I know, will stand united.

"I know this convention has had its differences, but all these things were but the thunderstorm that cleared the clouds away and left shining on us the sun of coming victory and success.

"When I am duly advised of the nomination it will be my duty to speak further on these and kindred themes. I shall, therefore, do no more at the moment than to express my appreciation and to express my confidence that I shall lead in this campaign a united, a militant and a victorious party."

Beyond the night, which he said he would spend at the Polk home, Mr. Davis announced no plans. The question of his campaign manager was taken up with George White, Ohio, political expert, who had a good deal to do with organizing the drive for Davis in the convention. Mr. White was chairman of the national committee during the Cox campaign.

The "original Davis men" began to spring up from unknown quarters, all blossomed out with Davis badges and prepared to swear that they had worked for the nominee since the first ballot.

Shortly after his nomination Mr. Davis came out in the sunlight in front of the Polk apartment to pose for his picture, cinema, still, anything that was wanted, with the utmost patience and good nature.

He was serene, unruffled, by this greatness thrust upon him. His face is that of a student rather than of the man of business or political world. His hair is snowy white and his face tanned by golfing. His eyes are blue and ready to twinkle in a humorous thrust.

"I am not good at holding hands," he said when asked to pose shaking hands with Mr. Polk. He was dressed in the inconspicuous dark clothes of the sedate lawyer.

When a few minutes later he called Mrs. Davis to the sand beside him for her picture, and a slender middle-aged woman, a black satin hat upon her gray hair, wearing a black satin dress, and a string of pearls, came out into the light a little frightened but ready to stand by her husband in all his new duties of which the picture and the interview were immediately accepted as one.

LAW PRACTICE VARIED

Mr. Davis is at present a member of the law firm of Stetson, Jennings, Russell and Davis, 15 Broad street, New York. He entered that firm in 1921 after he had resigned as Ambassador to the Court of St. James. He came back here in debt, it is said, as he had no fortune with which to maintain a position in London.

His practice is varied. He is one of the counsel for the Morgan banking interests, has been retained to represent Tammany Hall, although never affiliated with that organization, and in his earlier days he volunteered services for Eugene Debs and "Mother" Jones during one of the disturbances in the West Virginia coal fields.

Always,it is said of him, he has reserved the right to accept or reject any case that came to him and has been quoted as saying that no one has controlled or fancied he could control his personal or political conscience.

DAVIS NOT SEEKER OF POLITICAL HONORS

[BY A. P. NIGHT WIRE]

NEW YORK, July 9.—John William Davis, the Democratic nominee for President, was born in Clarksburg, W. Va., in 1873, the only son in a family of six children. His father, John J. Davis, also a native of Clarksburg, was an attorney and was constantly active in civic enterprises. He served in the Legislature of the State and was twice elected to Congress. Mrs. Anna Kennedy Davis, the mother of John W. Davis, was a native of Baltimore.

Mr. Davis was an alert student, being graduated from Washington and Lee University at the age of 19. After receiving his Bachelor of Arts degree he spent three years in studying law and won the law degree at the age of 22 in 1895. He was admitted to the bar the same year.

The following year he returned to the university to become professor of law. He taught one year, then began the practice of law in Clarksburg in partnership with his father.

When in 1898 the [illegible] his town sought to send him to the House of Delegates. [illegible] house of the Legislature, [illegible] reluctant to interrupt [illegible] sional practice and refused nomination. He finally [illegible] however, and was elected. He was made chairman of the Judiciary Committee of the House and later floor leader. After one term in the legislature he returned to his law practice, clung to his determination to shun politics. Between 1910 the only political office he held were those of member of the state committee of his party in 1908, and delegate to the national convention in 1904 and 1912.

When in 1910 the [illegible] his district chose him as its representative in Congress [illegible] reluctant to accept. At the vote of the convention was over, however, set to work a vigorous campaign and was elected in a district that usually Republican for twenty years and was re-elected in 1912.

ON JUDICIARY COMMITTEE

In the national House of Representatives Legislature, Mr. Davis was chairman of the Judiciary committee. He took an active part in the impeachment of Judge Robert W. [illegible]

As a result of his committee, President elected him as ambassador to England in 1913, and Mr. Davis resigned the House to accept.

In the summer of 1914 Davis went to [illegible] ber of the commission Americans to travel as to the exchange of war. He was [illegible] mission when, upon the election of Walter Wilson made Mr. [illegible] ican Ambassador to [illegible] Mr. Davis returned to [illegible] try for a conference President, took up [illegible] London in November, war came to an end, pacity as Ambassador [illegible] ent in Versailles [illegible] conference.

FIRST CORN [illegible]

[EXCLUSIVE DISPATCH]

SAN ANTONIO [illegible] The first car of [illegible] has been shipped [illegible] ville in the Lower [illegible] ley. It was of the variety and grown [illegible] grave.

"Make yourself at home"—

is the greeting of the Great White Store to new folk in our glorious Southland! We want you to become as familiar, and to feel as much at home with this great institution as older residents have felt these many years.

WE WANT you to acquaint yourselves with our Information Bureau, where information is dispensed "with a Smile." There are a thousand and one places of historical and scenic interest within a day's auto or street car trip of Los Angeles. And, as many longer trips. Ask us!

THERE are remembrances and more pretentious gifts to be sent "back east." The Great White Store is teeming with suggestions. Likewise, the personal necessities occasioned by a change of climate and locality.

THERE are the inevitable three meals a day! Phone your grocery order, we deliver! By the way, we have an excellent Health Food Department, and are headquarters for Battle Creek Foods.

THE main aisle thoroughfare from Broadway to Hill streets is a public one. Use it! If the first joy-filled days of sightseeing leave no time for personal shopping, phone our Personal Service Bureau and let us send those things you need.

At your service, always! And "with a smile"!

Hamburger's
The May Co.—Successor
Broadway at Eighth BRoadway 3940
Store Closed All Day Saturday, Every Saturday During July and August, Except August 30

LUDWIG PIANO

We endorse Ludwig Pianos after an intimate experience of over thirty years in selling them, and placing them in over 14,000 of the best homes of the Pacific Coast. Upright prices range from $560. Convenient terms. Come in and hear this truly superb piano.

Feathering the New Nest

AND now comes the tender task of giving loving touches to the new abode, of choosing for the honeymoon home the appointments that are to beautify it and make it worthy.

Uppermost in importance is the piano. Around this cluster so many of the sacred sentiments and associations of life that it becomes something of a shrine.

Ludwig Pianos have truth and integrity deeply ingrained in them that they assure a lifetime of satisfaction. No piano you will ever buy in after years will mean so much.

Wiley B. Allen Co.
Mason & Hamlin Pianos
416-418 South Broadway

A Rare Opportunity

For you, if suitable to conduct a Hair and Scalp [illegible] a branch of a nationwide organization, with offices in the principal cities. Successful and reputable from coast. A small investment required for equipment. [illegible] established. To inexperienced party the business will be taught by the founder of the institution, who is [illegible] son. Party will be owner of business.

For further information call at 227 [illegible] Bldg. from 11 to 2

EVERY MORNING IN THE YEAR Los Angeles Times

The Times Building, First and Broadway. Phone [illegible]

90c per month DELIVERED BY CARRIER Single Copies, Daily [illegible] Sunday, 10 Cents

By Mail, in Postal Zones 1 to 4, including California, Arizona, Nevada, $12.00; Monthly, $1.00. In Zone 5, including Colorado, Idaho, Montana, Oregon, Washington, Yearly, $16.00; Monthly, $1.50. In Zone 6, [illegible] States, Canada and Mexico, Yearly, $18.00 Monthly, $1.50. [illegible]

Entered as second-class matter Dec. 4, 1891, at the Postoffice at Los Angeles, under the Act of March 3, 1879.

THURSDAY MORNING, JULY 10, 1924. VOL. XLIII.

Shields & [illegible]
"The Good [illegible]
414-416 West [illegible]
Established [illegible]

STORAGE

Le Lyon Fireproof Storage Co.

School's Out
Vacation's at Hand

Leave all your household goods or at least the piano and finer things in Lyon's fireproof warehouse while you're away. It means "nothing to worry about."

Call BEacon 0513

LYON
FIREPROOF STORAGE CO.
1950 So. Vermont

Minimum Prices
GOLD CROWNS, 22K..... $ 5.00
PORCELAIN CROWNS 5.00
BRIDGE WORK 5.00
SET OF TEETH 10.00

DR. CARR, Dentist
Suite 0, T. Johnson Building
Broadway at Fourth
9 to 5:30; Phone TUcker 4002.
Evening Appointments.

WHY NOT
ask us about our Street Improvement Bonds? They are a first lien on city property.
7% Tax Free
Elliott & Horne Co.
Stock Exchange Bldg.
6th & Spring Sts. TRinity 6484
Bonds Dealers Since 1900

WATCHES REPAIRED
To add to our fast growing list of satisfied customers we will repair only any American watch for $1.00 and change wholesale for material used [illegible] time keeping [illegible] years.
$1
REINGOLD'S
321 So. Spring St.

ment to ..., still, with ... good na- ... ded, by ... on him. ... nt rath- ... business ... hair is ... tanned ... blue and ... umerous ... holding ... sked to ... th Mr. ... the in- ... of the ... ister he ... sand he- ... ure, and ... oman, a ... er gray ... tin dress. ... came out ... rightened ... her hus- ... ties of ... the inter- ... accepted

RIED

... t a mem- ... Stetson, ... Davis, 15 ... He en- ... after he ... ador to ... He came ... aid, as he ... which to ... London. ... h. He is ... the Mer- ... a been re- ... hany Hall. ... with that ... e earlier ... rvices for ... er" Jones ... bances in ... lds. ... n, he has ... ept or re- ... o him and ... g that no ... ancied he ... al or po-

... John Wil- ... atic nomi- ... born in ... 1873, the ... six chil- ... J. Davis, ... burg, was ... stantly ac- ... He served ... the State ... Congress ... Davis, the ... via, was a ... rt student, ... Washington ... the age of ... achelor of ... three years ... n the law ... 2 in 1895, ... e bar the ... e returned ... ome pro- ... t one year, ... ce of law

in Clarksburg in partnership with his father.

When in 1898 the Democrats of his town sought to send him to the House of Delegates, the lower house of the Legislature, he was reluctant to interrupt his professional practice and refused the nomination. He finally consented, however, and was elected. He was made chairman of the Judiciary Committee of the House and later floor leader of his party. After one term in the Legislature he returned to his law office, declining to his determination to eschew politics. Between 1898 and 1910 the only political office he held were those of county chairman, member of the State executive committee of his party in 1908, and delegate to the national convention in 1904 and 1908.

When in 1910 the Democrats of his district chose him for Representative in Congress he was reluctant to accept. An unusual vote of the convention was given over, however, and he entered into a vigorous campaign and was elected in a district that had been Republican for twenty years. He was re-elected in 1912.

ON JUDICIARY POST

In the national House, as in the Legislature, Mr. Davis was made chairman of the Judiciary Committee. He took an active part in the impeachment and trial of Judge Robert W. Archbald.

As a result of his service as chairman of committees, President Wilson selected him as Solicitor-General in 1913, and Mr. Davis resigned from the House to accept that post.

In the summer of 1914 Mr. Davis went to Europe as a member of the commission of Americans to treat with the belligerents as to the exchange of prisoners of war. He was in Berne on this mission when, upon the recommendation of Walter Hines Page, President Wilson made Mr. Davis the American Ambassador to Great Britain. Mr. Davis returned to this country for a conference with the President, took up his post in London in November, 1918, when the war came to an end. He served in the capacity as Ambassador to Great Britain until he resigned to be present in Versailles during the peace conference.

FIRST CORN SHIPPED

[EXCLUSIVE DISPATCH]

SAN ANTONIO (Tex.), July 9.—The first car of natural corn from this year's crop has been shipped from Runge, Karnes county, to Corpus Christi in the Lower Rio Grande valley. It was of the yellow dent variety and grown by G. A. Seidenberger.

Shields & Co.
"The Good Taste"
414-416 West 6th St.
Established 1895

re Opportunity
to conduct a Hair and Scalp Office. It's
onwide organization, with offices in 91 of
. Successful and reputable from coast to
estment required for equipment. Business
nexperienced party the business will be
der of the institution, who is here in per
owner of business.
ormation call at 227 Consolidated
Bldg. from 11 to 2

PIANOS

Ludwig Grand $865 up

the New Nest
the tender task of giving love
the new abode, of choosing
home the appointments that
nd make it worthy.

Ludwig Pianos have truth and integrity so deeply ingrained in them that they assure a lifetime of satisfaction. No piano you will ever buy in after years will mean so much.

Ballen Co.
& Hamlin Pianos
8 South Broadway

Golf Togs

HOSE

ENGLAND, BELGIUM, SCOTLAND AND OTHER FOREIGN COUNTRIES HAVE LIBERALLY CONTRIBUTED TO OUR EXCELLENT ASSORTMENT OF GOLF HOSE. YOU'LL WANT SEVERAL PAIRS WHEN YOU SEE THEM.

$3 to $8.50

SHOES

TWO STYLES ARE ILLUSTRATED, BOTH WITH THE PREFERRED PURE CREPE RUBBER SOLES. THE MOCCASIN TOE IS DUE TO BE PARTICULARLY POPULAR AS IT COMBINES "SWANK" WITH COMFORT.

$10 and $12.50

Sweaters, Linen Knickers and other golf needs

"Desmond's"
SPRING NEAR SIXTH

STORAGE

Lyon

School's Out
Vacation's at Hand

Store all your household goods or at least the piano and floor things in Lyon's fireproof warehouse while you're away. It means nothing to worry about."

Call BEacon 0513

LYON
FIREPROOF
STORAGE CO.
1000 So. Vermont

If you think Tuxedos are high priced—s mebody has been kidding yo— top up —I'll give you the right dope.

Jack Bean's
Full Dress & Tuxedo Shop
305-309 LOEW'S STATE BLDG.
LOS ANGELES

7th & Broadway
EVENING CLOTHES

Seventh and Broadway — Phone MEtro 4862

53 [RENTAL SECTION IN CONNECTION]

Gas Range Salesman

Experienced salesman who knows gas company dealer and department store trade in Pacific Coast and Northwest and is capable of handling big business is wanted by an eastern manufacturer of a complete line of standard gas ranges and appliances. This line is established in this territory. Give full particulars and reference in first letter. H, Box 142 TIMES OFFICE.

DUCO
At Its Best
Robert Thompson Company
1015 SO. GRAND
TRinity 6831

Poor Eyes
YOUR EYES EXAMINED GLASSES COMPLETE $2.90

¶ An *examination* of your eyes, a *pair* of spherical *glasses*, in a *frame*, *complete* for $2.90. One week only.

¶ *Gold* or *shell frames*, *toric*, *fancy shapes* and *double vision glasses* correspondingly *low*.

¶ *So many* people think *as soon as* their *eyes trouble* them it is a sign that they *WILL HAVE TO WEAR GLASSES*; this is not so. *Many* are *wearing glasses* that *never did need them* or never did *fit them*. *Properly fitting* the eye is the *first essential*. *Good glasses are not a luxury*, they are a *necessity* and *properly fitting* the eye calls for *some brain work*.

¶ *My method* of fitting is *so easy and scientific*.

¶ I always *try* to be *reasonable* in my charges. No "drops" used. Some of your neighbors are wearing glasses I fitted.

C. N. HOPKINS, M.D.
Eye, Ear, Nose and Throat Specialist
Suite 201-203-205 Laughlin Bldg.
318 South Broadway
Hours: 9 to 4

Neurex Liver Tablets

Take no chances with constipation or torpid liver. Nothing more effective than Neurex Tablets to overcome that condition. Price 35c at all drug stores. Standard Drug Company, 354 South Broadway, Los Angeles.—[Advertisement.

FAITH OF DAVIS SUPPORT WINS

Handful of Delegates Loyal Through Thick and Thin

West Virginia and Louisiana Nucleus of His Strength

Turn of Tide Signalized by Switch of Maryland

[BY A. P. NIGHT WIRE]

NEW YORK, July 9.—The story of the nomination of John W. Davis, as told by the official figures, is a record of the unwavering support of a handful of men and women from far and near, who never lost faith that he could and would be the choice of his party.

Throughout the deadlock the backbone of his strength was the little delegation of his native West Virginia, but there never was a time after the first ballot when the sixteen votes of the West Virginians were not at least matched in the Davis column by those that came in driblets from other delegations.

Almost from the first Porto Rico's six went in whole or in part to Davis.

For many weary ballots Louisiana stood solidly behind him when the pressure to leave his trailing banner was strongest. And, it was the united voice of the delegation from Maryland, speaking through Gov. Albert C. Ritchie, that signalized today the final turning of the tide.

On the opening ballot more than a week ago, only fifteen votes besides West Virginia's were cast for the future nominee.

Of the total of thirty-one, Porto Rico contributed 5, Hawaii, 1; Pennsylvania, 4; Minnesota, 1, and Illinois, 4. Gaining by ones and twos, his total stood at thirty-four on the fifth and on the sixth it went to fifty-five by the addition of Louisiana. Then for thirteen roll calls it almost stood still.

CLIMBS IN DEADLOCK

By this time the deadlock between Smith and McAdoo had become a grim tug-of-war, but Mississippi refused to be a party to it, and after complimentary votes to her own favorite son, Senator Harrison, and those of neighboring States, went to Davis on the nineteenth. With smaller gains elsewhere, it lifted him to eighty-four. Missouri, tiring of the deadlock, left McAdoo on the twentieth, swelling the Davis total to 122.

On the twenty-third the votes picked up here and there all over the convention floor, came a peak of 129. For a ballot the total remained stationary and then through nine roll calls it dropped slowly to 121, as the McAdoo and Smith managers began a simultaneous assault all along the line. On the thirty-fourth Mississippi went to McAdoo and on the thirty-ninth Missouri followed suit. The Davis total stood at seventy-one.

Then for another period of eighteen ballots there were narrow fluctuations, with West Virginia and Louisiana and the five from Porto Rico standing firm, but at times standing almost alone. The total reached seventy-three on the forty-fifth, dropped to fifty-nine on the fifty-second and stood at fifty-eight on the fifty-seventh when Thomas Taggart put Ralston actively into the race and claimed for him the major share of attention from those who had become hopeful of a break to a dark horse.

LOWEST ON FIFTY-EIGHTH

On the fifty-eighth, Louisiana wavered and cast a complimentary vote for Mayor Behrman of New Orleans, leaving Davis only thirty-nine. That was his lowest point between the opening ballots and the end, for on the fifty-ninth, Louisiana's twenty came back again, and despite the Ralston opposition, Davis climbed from sixty on the fifty-ninth to seventy-six on the sixty-seventh and seventy-eight on the seventy-fourth.

After a few more ups and downs, within a margin of fifteen votes, he had sixty-eight on the ninety-third.

At that point, Ralston had reached his highest total and his sudden withdrawal from the race proved a windfall to the Davis boom. On the ninety-fourth, seven North Carolina votes and several others that had belonged to Ralston went to Davis, and he had eighty-one. On the ninety-fifth he had a new high total of 139.

When the roll was called on the ninety-sixth he gathered in enough from widely scattered sources to bring him up to 171. On the ninety-seventh, the total was 183. It went 195 on the next roll call, as both McAdoo and Smith continued their decline and small groups of their followers went over to Davis.

On the ninety-ninth, Kansas contributed her twenty to the Davis column and it totaled, 210. A scattered few pulled away on the one-hundredth roll call, the last before adjournment this morning, however, and when the session that was to nominate him assembled at noon, Mr. Davis's total stood at 203.

MARYLAND STARTS IT

McAdoo and Smith both were out definitely, but the tired delegates were not yet certain where they should turn. The States standing at the head of the column temporized, either standing by their favorites, or scattering their strength widely. But when Maryland was called, Gov. Ritchie, who, himself had been given the solid vote of his State through an even 100 roll calls, mounted a chair under the Maryland standard at the rear of the hall and shouted up 16 votes for Davis.

Before the cheering was over, Mississippi had followed the lead of Maryland, and a little later North Carolina gave Davis 20 out of her 24.

Ohio gave him 23, Pennsylvania, 19, and South Carolina, 18. Virginia, breaking the solid 24 she had been hoarding for her favorite son, Senator Glass, gave half of them to the son of her neighbor on the west. New York took notice of his candidacy for the first time, giving him a solitary one from her ninety.

In the field of eighteen candidates, he had received on this roll call 316 votes, and was in the lead for the first time.

On the one hundred and second ballot the total swelled to 415, mainly by increases from the States that already had been voting small groups for him.

STAMPEDE BEGINS

As the clerk began to call the roll for the one hundred and third and last time, larger and larger blocks of delegates came sweeping into camp. Georgia this time gave Davis 27; Idaho went to him solidly, leaving Senator Walsh. He got 19 in Illinois; 25 in Indiana; 32 in Kentucky; 29 in Michigan, all of Nevada's 6; 4 in New York; 41 in Ohio; 37 in Pennsylvania. Washington, a McAdoo State, and Rhode Island, a Smith State, went over to him bodily, and before the roll call was completed, he had more than a majority.

In the scramble to change votes to him that followed, no one knew exactly when the total had reached the 732 necessary to nominate. A dozen delegations were seeking in the universal tumult to get recognition and to record unanimous votes for Davis.

George E. Breenan, speaking for Illinois, swung over the State's entire fifty-eight into the column of the winner. Iowa withdrew Meredith and changed solidly to Davis, California revised her vote to give him twenty-one of her twenty-six.

BECOMES AVALANCHE

From his invalid chair in the midst of the hall, Franklin D. Roosevelt, manager of the Smith forces, asked that the vote of New York be changed to two for Glass, twenty-eight for Walsh and sixty for Davis. Gov. Fields of Kentucky, changed the vote of his State to give it all to Davis. Ohio changed to give forty-six out of forty-eight, Senator Swanson threw in the entire twenty-four of Virginia, Josephus Daniels followed with the entire vote of North Carolina, a woman delegate announced a similar change for Pennsylvania, and Gov. Brandon of Alabama, whose "twenty-four for Underwood" had awakened all the echoes of the old garden at the start of more than a hundred roll calls, shouted up "twenty-four for Davis."

The count had gone far past two-thirds and the convention floor was in a tumult as the delegates realized that their long task was done at last. But over the noise of the beginning of a Davis-for-President parade around the hall, Thomas Taggart of Indiana, who had played a leading roll of compromise through the most trying hours of the fight, made himself heard with a motion to declare the nomination unanimous. It was adopted with a roar and the longest deadlock of political history came to its official close as Chairman Walsh pronounced these words:

"By virtue of the vote just taken, the chair declares the Hon. John W. Davis of West Virginia the nominee of this convention."

WATER SURVEY PLAN OUTLINED

(Continued from First Page)

of 1923 clearly declared that the plan contemplated in the survey is feasible and practical. Because of this encouragement every speaker insisted that the remaining work be financed, immediately completed and made available if at all possible for the next Legislature.

J. W. Guiberson of Hanford pointed out that this year, the dryest since 1877, may be considered a "blessing in disguise" in that it has brought the people to a full realization of the vital necessity of doing something for the future.

Other speakers included: H. C. Carr of Porterville, president of the California State Bankers' Association, who asserted nothing before California today can be considered of so vital importance as a definite move adequately to conserve the waters of the State and see to their equitable distribution.

ACTION IS REVIEWED

Assemblyman Charles W. Cleary of Lindsay, reviewed the legislative action in 1921 and 1923, he being chairman of the Irrigation Committee which provided sufficient money for the completion of the work.

"California feeds the world and must continue to do so," H. A. Jastro of Bakersfield declared, adding that there is water available for 12,000,0000 additional acres worth $100 an acre if water thus is guaranteed.

Ben M. Maddox of Visalia explained that the start must be made now since it will require several years for completion even if the survey is completed and the plan actually approved by the people.

San Francisco Gives Dance for British Sailors

[BY A. P. NIGHT WIRE]

SAN FRANCISCO, July 9.—Jackies from the visiting British squadron found a snug harbor tonight in the Civic Auditorium, where a dance of epic proportions had been provided by the municipality. Only sailors and marines from the British and American fleets were admitted to the huge floor and two brass bands alternated in giving continuous music until past midnight. The public watched, the spectacle from the balconies.

British officers were entertained at a dinner in the Bohemian Club. The British flagship Hood held open house in the afternoon.

Tomorrow will be the last day of fetes and sightseeing for the touring Britons. The special service squadron is scheduled to sail Friday morning.

SILVER PRODUCERS MEETING IS CALLED

[BY A. P. NIGHT WIRE]

RENO, July 9.—Call for a meeting of the American Silver Producers' Association, organized here last September at the Pan-American Silver Conference, was issued today by W. Mont Ferry of Salt Lake City, chairman, and Henry M. Rives of Reno, secretary, the meeting to be held in Salt Lake City on August 6. The fact-finding committee appointed last fall is ready to report and a permanent organization will be effected. Results of research work of the Bureau of Mines respecting industrial uses of silver and information of importance will be made public by the Senate Committee on Gold and Silver Inquiry.

CHANCE TO LEARN LINOTYPE TRADE

Linotyping is one of the best-paid trades. It is easily learned by the average man or woman. There is a great scarcity of linotypers throughout the United States. For price of tuition and other information, inquire at 419 Wilcox Building or telephone 835-387.

CALVIN ON LAST TRIP BACK HOME

(Continued from First Page)

self, Garfield, McKinley, Harding—all were there at different times.

And today, the white face peering upward through flowers that covered the casket was that of the White House boy—that's what they call him here—of Calvin Coolidge, Jr.

OLD AND YOUNG MOURN

Outside the White House gates were opened and hundreds—some scarcely able to walk from age, others tottering from youth—stood with bared heads to hear the service through the windows.

At 3 o'clock big limousines began driving in. Secretary of State Hughes, Secretary of War Weeks, Hanihara, Japanese Ambassador; Theodore Roosevelt and scores of great officials, including a representative from every foreign nation which has a mission in Washington, came.

With them came Navy admirals in stiff white uniforms, gold braid and a black band on the arm; Army generals, and those of lesser rank.

Two Boy Scouts brought a great wreath bearing the insignia of a scout, first class—Calvin had been one. They laid it on the casket. Two youngsters from the Petersburg (Va.) Boys' Chamber of Commerce—the first in the world—personally laid another wreath. They arrived a few days ago to invite Calvin to visit them—he was an honorary member of the chamber—but, death intervened.

At 3:30 p.m. every government office save those that must run day and night closed. Business houses shut their doors, and pulled down the shades. Flags were half-staffed.

At 4 o'clock those who had to remain at work stopped for five minutes of quiet prayer.

A MOTHER'S ORDEAL

It was at that time a woman who obviously had steeled herself for a mother's greatest ordeal, walked quietly into the East Room—Mrs. Coolidge. At her right was her living son—John. The President was at her left. She wore a simple black gown—no hat, no veil. The President and John were in somber black. They sat silently at the side of the bank of flowers which covered their youngest.

Rev. Jason Noble Pierce of the First Congregational Church—the President's—conducted the service. First, scripture reading—Psalm XXIII; John XIV—1-3-15-20-25-27; Romans VIII, 31-39.

Then a quartet without accompaniment, singing "O Love That Wilt Not Let Me Go."

Dr. Pierce slowly recited James Whitcomb Riley's "Away;"

"I cannot say, I will not say,
That he is dead—he is just away
With that cheery smile, and a
wave of the hand,
He has wandered into an unknown
land,
And left us dreaming how very
fair
It needs must be, since he lingers
there."

As he continued, many a handkerchief went to the eyes of hardened officials, but no sign from Mrs. Coolidge, the President or John. They sat quietly—three graven statues, their tears within.

Then came Tennyson's "Crossing the Bar," which seemed to best typify the spirit of the Coolidges:

"Sunset and evening star,
And one clear call for me
And may there be no moaning of
the bar,
When I put out to sea
When I put out to sea."

Another hymn, "Still, Still With Thee When Morning Breaketh," and then the benediction.

That was all.

HER STEP IS FIRM

Capt. Adolphus Andrews, White House naval aide, stepped before Mrs. Coolidge and bowed. She rose quietly with her son and her husband. With a firm step, heads up, they walked out. The great of officialdom and of diplomatic life slowly followed.

At 8:30 p.m. a hearse slowly drove up to the White House. The casket was placed in it by marines headed by Lieut. Edgar Allan Poe from the Mayflower. The driver turned down Pennsylvania avenue to the station, the funeral party following. The casket and the hundreds of flower wreaths were placed on board, the funeral party stepped on, the engine clanged its bell and pulled out.

The White House boy was on his way home.

Tonight the train will pass beneath New York without stopping, reaching Northampton, Mass., Calvin's birthplace at 7 a.m. There services will be conducted at 10 a.m. by Rev. Kenneth B. Wells in the Edwards Congregational Church, to which the boy belonged. Then the journey to Ludlow, Vt., by train and by auto to the little family graveyard at Plymouth, twelve miles away and not reached by any railroad. Burial will be there at 4 p.m.

YOUTH'S BODY FOUND IN OAKLEY FIRE RUINS

[BY A. P. NIGHT WIRE]

MARTINEZ, July 9.—The body of Peter Barrow, 16 years of age, was found by firemen today in the ruins of the Oakley Hotel, which, with a number of other structures in the business center of Oakley, near here, was destroyed by fire last night. It is believed that others may have been trapped and burned to death in the fire, and a careful search of all ruins is being made. The property loss was about $200,000.

OIL RECEIVER DENIED

[BY A. P. NIGHT WIRE]

NEW YORK, July 9.—Federal Judge Knox today denied the application for the appointment of a receiver for the Middle States Oil Corporation made in a suit brought by William Shivers, a stockholder. The court held that its action was without prejudice for a further application.

Sure Relief FOR INDIGESTION

6 BELL-ANS
Hot water
Sure Relief
BELL-ANS
25¢ and 75¢ Packages Everywhere

The Birkel Company
CONN

SAXOPHONES
—used and Endorsed by Leading Professionals Everywhere. There are More Conn's Sold Than Any Other Make—
The Conn Melody "C" Saxophone
$166.25 —including Case and Free Lessons. Sold on Liberal Terms.
The BIRKEL COMPANY
446 South Broadway
The Steinway House
STEINWAY, WEBER & STECK DUO-ART Reproducing Pianos

ONLY A FEW DAYS LEFT
July Clearance
HARTMANN Trunks & Luggage
ARNOLD ROSS CO. OFFERS
Big inducement to buy trunks & luggage now

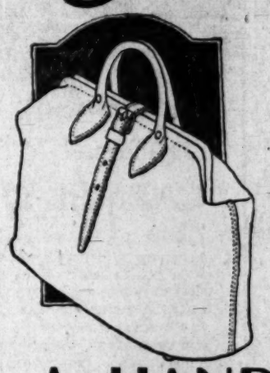

$3.65
A HANDY BAG
for Doctor—Nurse—Shopper—Golfer or whatever your purpose may be, you will always find use for a bag like this.
Mail Orders Filled—Charge Accounts Opened
ARNOLD ROSS Co.
ESTABLISHED 1892
425 West Seventh St. Bet. Hill and Olive
VAndike 8204

Saturday Afternoons Off
During July and August we think our employes are entitled to a Saturday half-holiday so we're closing at 1 P. M. beginning July 12th and including August 30th.
MULLEN & BLUETT
Broadway at Sixth

How Businesses are Bought and Sold
—Through "Business Chances" in Times Want Ads.

Manhattan SHIRTS

Semi-Annual Sale

Begins Today!

A wonderful selection of these fine shirts, including many of Manhattan's choicest designs and weaves. The materials include madras (plain and fiber striped), percales, silk-and-linen in a remarkable variety of fancy stripes and patterns. White and dress shirts excepted. Sizes 14 to 17.

Note the Sale Prices:

$2.50 Shirts	$1.65	$6.50 Shirts	$4.35
$3.00 Shirts	$2.00	$7.00 Shirts	$4.65
$3.50 Shirts	$2.35	$7.50 Shirts	$5.00
$4.00 Shirts	$2.65	$8.00 Shirts	$5.35
$4.50 Shirts	$3.00	$8.50 Shirts	$5.65
$5.00 Shirts	$3.35	$10.00 Shirts	$6.65
$5.50 Shirts	$3.65	$11.00 Shirts	$7.35
$6.00 Shirts	$4.00	$12.00 Shirts	$8.00

Select Your MANHATTAN SHIRT Here Today!

Harris & Frank

STEIN-BLOCH SMART CLOTHES

437-443 Spring—North of Fifth

SAN FRANCISCO CHRONICLE

San Francisco's Leading Daily and Sunday Paper

You cannot afford to overlook its special Sunday features which loom with interest.

The Chronicle reaches a high buying power class of readers and consistently produces satisfactory results for advertisers. For advertising rates and detailed information call

R. J. BIDWELL CO.

Pacific Coast Representatives
TIMES BLDG., LOS ANGELES
MEtropolitan 0700

Subscription Office: Louis Baar, 803 Henne Bldg., MEtropolitan 3263

THE MOST PAINSTAKING SCIENTIFIC EXAMINATION

1-Piece Solid Bifocals..... $7.50 Per Pr.
High Grade Bifocals..... $12.50 Per Pr.
Bausch & Lomb Lenses (Best in the World)
$2.50 to $7 Per Pr.

Dr. C. S. Rodgers
OPTOMETRIST
322 Merchants Nat'l. Bank Bldg. 6th and Spring VAndike 3787

Times Want Ads
The shortest distance between buyer and seller.

Life at Its Best!

CARMEL WOODS

Carmel Woods is a wonderful new residence park adjoining Carmel-by-the-Sea on one side and famous Pebble Beach on the other. With a home in Carmel Woods you know Life at its best! The sports and social features of Hotel Del Monte and its great 20,000 acre sports preserve are yours! Golf on two championship courses, polo, 50 miles of bridle paths, tennis, quail and deer hunting, trap shooting, deep sea and trout fishing, bathing beaches and swimming pools!

The climate is springlike all-year-round on the historic Monterey Peninsula. The famous Seventeen-Mile Drive and other modern roadways provide easy motoring through this magnificent outdoor wonderland of mountains, forest and sea.

Lots as low as $350

Home sites in Carmel Woods are selling for as little as $350. They are being rapidly taken up. Land values will increase steadily in this ideal new addition to Carmel-by-the-Sea. Write NOW for descriptive maps and complete information regarding Carmel Woods.

DEL MONTE PROPERTIES CO.
Del Monte, California
or Crocker Building, San Francisco
or REED-AVERY CO.
205 Raymond Ave., Pasadena, Calif.

Auctions Today

Los Angeles Auctioneers' Association Official Bulletin

TODAY THURSDAY 10 a. m. and 7:30 p. m.

A Aid to the wise ☆ means better buys

Auction Extraordinary

TOMORROW FRIDAY 10 a. m. and 7:30 p. m.

Complete Furnishings of the Home of the Late

Dr. Henderson Hayward
2501 Wilshire Blvd.

On Account of the Magnitude of This Sale, I Will Sell Thursday and Friday, July 10th and 11th—Beginning 10 A.M.—7:30 P.M. Each Day

On account of this sale being given to me at the 11th HOUR, it is impossible, owing to lack of time before going to press, to adequately describe the magnificence of the furnishings to be offered for sale. There are pieces that have been collected and personally selected in various parts of the world—pieces so valuable that a description in news print would not do them justice.

Synopsis

ANTIQUES, ORIENTAL RUGS, PAINTINGS: ITALIAN, SPANISH, ENGLISH, CHINESE AND OTHER PERIOD FURNITURE; SATSUMA AND CLOISONNE VASES (these vases are valued at several hundred dollars); A VERY ELEGANT 13-PIECE SOLID MAHOGANY CHIPPENDALE DINING ROOM SUITE; FRENCH AND ENGLISH CHINAWARE; OBJETS D'ART; VENETIAN AND BOHEMIAN GLASSWARE AND NUMEROUS OTHER ARTICLES OF EQUAL INTEREST.

Luncheon Will Be Served To My Patrons and Guests.

Lewis S. Hart

CORN CROP HITS LOWEST FIGURE

Government Forecast Worst Ever Made on July 1

Wheat Production Increase is Shown, However

Other Farm Products Found in Good Condition

[BY A. P. NIGHT WIRE]

WASHINGTON, July 9.—Corn opened the crop season with the lowest condition ever reported on July 1 and indications of production are 500,009,000 bushels less than last year, despite an acreage 1.4 per cent larger than planted a year ago. The Department of Agriculture's first forecast of the season issued today placed total corn production at 2,515,000,000 bushels. An unusually cold May followed by an excessively wet June were responsible for the low condition of corn, but were decidedly favorable for wheat, oats and barley, which show a marked improvement in prospect over a month ago.

Wheat production forecasts were increased 47,000,000 bushels over June predictions, with a total crop of 740,000,000 bushels now indicated, while the forecast for oats jumped 124,000,000 bushels to 1,556,000,000 bushels.

Smaller crops than last year of white and sweet potatoes, tobacco and apples are indicated, but barley, rye, flaxseed, rice and peaches production will be larger than last year. Wheat stocks on farms on July 1, were smaller than a year ago, and also less than the average for that date during the previous five years.

World wheat production reported to date was announced as 1,585,000,000 bushels, compared with 1,674,000,000 bushels last year for the same countries which produced nearly half the wheat of the world outside of Russia.

The condition of the crops on July 1, on which the forecasts are based was:

Winter wheat, 77.9 per cent of normal; spring wheat, 81.9; all wheat, 79.0; corn, 72.0; oats, 86.9; barley, 90.3; rye, 86.5; white potatoes, 86.3; sweet potatoes, 81.2; tobacco, 78.8; flaxseed, 86.8; rice, 91.1; Hay, 83.4; apples, 66.5; peaches, 70.2.

Forecasts of production of other crops follow: Oats, 1,356,000,000 bushels; barley, 170,000,000 bushels; rye, 64,600,000 bushels; white potatoes, 375,000,000 bushels; sweet potatoes, 91,200,000 bushels.

Winter wheat production is forecast at 543,000,000 bushels and spring wheat at 197,000,000 bushels, making the total wheat crop 740,000,000 bushels. Forecasts a month ago indicated 509,000,000 bushels of winter wheat, 184,000,000 of spring wheat, and a total crop of 693,000,000 bushels against 786,000,000 harvested last year.

Other crop forecasts are:

Tobacco, 1,294,000,000 pounds; flaxseed, 25,900,000 bushels; rice, 35,800,000 bushels; hay (tame) 90,100,000 tons; apples, 196,000,000 bushels; peaches, 53,700,000 bushels.

Acreages this year of the principal crops, not previously announced, follow:

Corn, 105,604,000 acres, or 101.4 per cent of last year's acreage; white potatoes, 3,753,000 acres, or 98.3 per cent; sweet potatoes, 990,000, or 93.7 per cent; tobacco, 1,702,000, or 92.4 per cent; flaxseed, 2,375,000, or 163.6 per cent; rice, 899,000, or 100.8 per cent; hay, 61,020,000, or 101.4 per cent.

Wheat remaining on farms the 1st inst. is estimated at 30,696,000 bushels, or 3.9 per cent of last year's crop, as compared with 35,894,000 bushels on July 1, last year, and 33,187,000 bushels, the average stocks on July 1 for the five years, 1918-22.

CONDITION BY STATES

The condition on the 1st inst. and forecast of production of corn (in thousands of bushels) for principal producing States, follow:

	Condition. Per cent.	Production.
Ohio	67	111,830
Indiana	61	125,140
Illinois	66	247,276
Minnesota	72	132,194
Iowa	72	247,282
Missouri	62	142,480
South Dakota	72	113,518
Nebraska	74	189,117
Kansas	74	97,148

Condition and forecast of production (in thousands of bushels) of winter wheat:

	Condition. Per cent.	Production.
Ohio	80	25,392
Indiana	85	32,044
Illinois	66	33,931
Nebraska	80	45,365
Kansas	79	129,638
Washington	80	18,840

Condition and forecast of production (in thousands of bushels) of spring wheat:

	Condition. Per cent.	Production.
Minnesota	91	18,719
North Dakota	83	72,944
South Dakota	88	96,598
Montana	90	40,644
Idaho	88	16,259
Washington	88	7,630

SPANISH-VETERANS PICK ALAMEDA MAN

[BY A. P. NIGHT WIRE]

CHICO, July 9.—The twenty-first annual encampment of the California United Spanish War Veterans came to a close today with the election of officers. The following were elected without contest: Frank E. Russell, Alameda, department commander; Coral F. Roberts, Bakersfield, senior vice-commander; M. W. Sellar, Oakland, junior vice-commander. Santa Monica was chosen as the 1925 convention city.

DANCE CHURCH PASTOR STUDIES HAWAII 'HULA'

[BY CABLE—EXCLUSIVE DISPATCH]

HONOLULU, July 9.—Rev. John Dovingdon, who withdrew from St. Mark's Church in the Bowery in New York when religious dancing was in vogue, arrived here today. He is opening his own religious dancing church in New York and has come here today to study the "religious hula."

Poslam Stops Itching and Lets you Sleep

Why lie awake, scratching your poor burning skin until it is raw? The first touch of concentrated Poslam would stop the itching and bring peace and comfort. Poslam heals skin eruptions like magic. At all druggists — 50c. — [Advertisement.

M'DONALD IN BOW TO FRANCE

(Continued from First Page)

cursion to Chequers alone and has placed himself wholly in the hands of his official advisers. Postponement of the debate in the House of Commons scheduled for tomorrow came when the Liberals, who have been forcing the debate, wrote Mr. MacDonald a letter stating that they desire a clear statement of the Anglo-French situation, and they are willing to postpone the discussion.

It is possible that Mr. MacDonald may welcome this respite as he is in poor health and tired from the strenuous work of the last few weeks.

COMMISSION VOTE FOR AMERICA PLANNED

[BY CABLE AND ASSOCIATED PRESS]

PARIS, July 9. — The arrangement drawn by Premier Herriot of France and Prime Minister MacDonald of Great Britain in the form of a joint note to the Allies, intended to pave the way for a settlement of the reparation question, gives the United States member of the Reparation Commission one full vote.

According to the plan, the question of the jurisdiction of the Reparation Commission in the matter of deciding Germany's default, which was one of the causes of the misunderstanding between London and Paris, would be settled by giving one full vote to the American representative, thus offsetting the double vote of the French President of the commission.

The commission, thus increased in voting power, will decide whether Germany is at any time guilty of flagrant default and the vote of the American member will make him the arbitrator between the Allies.

AMERICA MAY NOT CARE TO ACCEPT VOTE

[BY A. P. NIGHT WIRE]

WASHINGTON, July 9. — While withholding official comment pending complete analysis of the situation, some government officials here today were inclined to regard the arrangement between Premiers Herriot and MacDonald, whereby the United States would be given a full vote in the Reparations Commission as one which would not work from the viewpoint of this country.

Officer Slides Down Chute to Seize Prowler

DETROIT, July 9.—An attempt to loot the vaults of the Beckman Fur Company, 1240 Washington Boulevard, was frustrated, the police believe, when Patrolman Isaac Farley, of Central Station, slid through a clothes chute into the Banner Laundry branch next to the fur store, and arrested a man he found hiding behind a pile of clothes. In another part of the laundry office Farley found a suit case filled with burglar tools.

Farley and Patrolman Barney Allen went to the store in response to a call from the watchman, who said he thought he heard men talking in the fur store. Unable to find anyone in that store the policemen searched the laundry. The prisoner gave his name as Harry Kalman, and said he came from Buffalo half a year ago.

The police believe Kalman entered the laundry with the intention of cutting his way through the wall to the fur vaults. The police also think Kalman had a confederate who escaped.

AMERICA IMMIGRATION LAW HIT BY RADICALS

INTERNATIONALE AT MOSCOW FAVORS BAN LIFTING BY ALL COUNTRIES

[BY CABLE—EXCLUSIVE DISPATCH]

RIGA, July 9.—America's new immigration law was denounced at the meeting of the Third Internationale now in session at Moscow, the proletarian representatives of all countries unanimously adopting a resolution introduced by Conrad Isaac Ampler of New York advocating unrestricted immigration throughout the world.

Ampler is not only a high Communist official in the United States, but also American correspondent for Roster, an official soviet telegraph agency. Ampler succeeded in entering Russia a week ago through the co-operation of Communists working on German liners between New York and Hamburg. He managed to evade the American officials aboard the steamer, traveling with Mr. Jackson, negro delegate, from Hamburg to Petrograd.

Ampler and Mr. Jackson both addressed the congress. Both paid high tribute to the work of Marcus Garvey, Emperor of Africa, who, according to Mr. Ampler, developed a wonderful Zionist movement among American negroes. But, says Mr. Ampler, Mr. Garvey, like the Jewish Zionists, was unable to persuade members living in the United States to return to Africa.

AUTHORITIES ON TRAIL OF MAIL-THEFT CACHE

RONDOUT TRAIN ROBBERY BOOTY OF $2,000,000 BELIEVED IN TEXAS

[EXCLUSIVE DISPATCH]

CHICAGO, July 9.—Twenty postoffice inspectors, heavily armed with machine guns and rifles, are reported to have departed from Chicago for the mountains of Southwest Texas, where more than $2,000,000 of the booty taken in the Rondout mail robbery is said to be cached. It is believed by authorities that the train bandits hid the negotiable bonds in a hut in the Guadalupe or Delaware Mountains.

From the Joliet rendezvous of the bandits, automobiles have been traced to the mountains and along the way, it is said, bills of small denominations corresponding to those stolen at Rondout have been discovered in gasoline stations and supply houses.

Coincident with the report that authorities have strong clews as to the whereabouts of the cache, is the fact that Rush D. Simmons, chief of postoffice inspectors, has moved his headquarters from Washington to Chicago for the present, and is working with Chief Postoffice Inspector Germer.

KARNAK, SENSATIONAL NEW MEDICINE, IS NOW ON SALE AT OWL AND SUN STORES

RESULTS FROM KARNAK ARE GUARANTEED

President Thorburn, of Karnak Company, Issues Statement to Public.

Karnak is sold under a strict guarantee that the first bottle will produce beneficial results or the purchase price will be refunded without question. The manufacturers stand squarely behind this guarantee.

This policy was announced by Mr. H. C. Thorburn, President of Standard Drug Products, Incorporated.

Substantiates Claim.

Mr. Thorburn first expressed his sincere appreciation of the interest and enthusiastic support given his Company by leading citizens here, who were interested in securing Karnak for this city. "This shows," said Mr. Thorburn, "that your citizens are anxious to try M. Andre's new medicine, and it is a privilege to tell the public that Karnak will be sold under a strict guarantee. We want them to know that we always have and always will substantiate every claim made for Karnak.

"Our guarantee amounts simply to this: Anyone who purchases two bottles of Karnak and is not benefited by it may get their money back without question.

"The great reputation of Karnak is founded on results—nothing else. People buy the medicine because of the great benefits they receive from its use. Thousands have written thanking us for the splendid results they get from it. A trial quickly shows that Karnak is a different and a better medicine. M. Andre gave to it distinctive characteristics which place it in a class by itself, and it is not to be confused with other medicines.

"What we say of Karnak is based upon fact and we intend to give the proof from time to time in this paper."

KARNAK WINS STRONG PRAISE OF SPECIALIST

Declares "Results Are Most Gratifying, Not to Say Astonishing," in Cases of New York and Brooklyn Patients.

New York City, Jan. 15, 1924.—With the discovery of Karnak and the wide spread acceptance of the theories of M. Pierre Andre, noted French chemist, the world is rapidly adopting a sound, common-sense attitude toward human ailments and the treatment of them, declares one of New York's most eminent specialists.

"Nature has provided simple, safe and effective vegetable remedies for our ills," states this authority," and the practice of using strong minerals is rapidly diminishing.

Karnak Stood Test

"Vegetable substances have a greater affinity for the human system and are easily absorbed by it. Therefore the treatment of most of our ills is greatly simplified by using vegetable remedies, such as M. Andre uses in Karnak.

"I have used Karnak for a number of my patients in Brooklyn and New York with most gratifying, not to say astonishing results," he declared. "It is at its best in cases of stomach trouble, dyspepsia, nervousness, a generally run-down condition, and similar complaints.

"I consider Karnak a great achievement. Andre deserves the congratulations and thanks of us all."

Thousands Acclaim the Wonderful Restorative Power of M. Andre Discovery and Declare It a Boon to Humanity.

HAS HAD PHENOMENAL SUCCESS

Karnak, the sensational new health-builder discovered by M. Andre, noted French chemist, is now on sale at Owl and Sun Drug Stores.

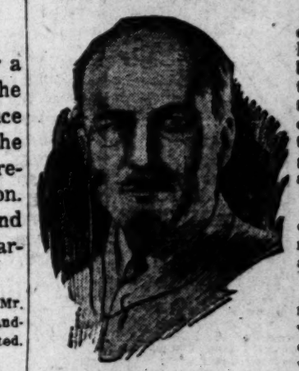

M. PIERRE ANDRE
Discoverer of Karnak

A special representative of Standard Drug Products, Inc., who control the celebrated medicine in this country, is present to supervise the opening distribution, consult with those who have to make personal inquiry regarding M. Andre's remarkable restorative.

A big supply of the medicine has been ordered by the management the limited allotment arrived here yesterday.

Karnak is a purely vegetable medicine of remarkable power. Its wonderful efficacy in the treatment of stomach and digestive disorders, weakness, nervousness, etc., caused by stomach trouble, bad stomach, fatigue, catarrh of the stomach, insomnia, loss of appetite, torpid liver, constipation, autointoxication, dyspepsia, indigestion, mal-nutrition, a generally run-down condition and a host of other symptoms and conditions generally recognized as having their origin in stomach, liver and digestive derangement. As a general health-builder and strengthening tonic Karnak has become the sensation of the drug trade wherever it has been introduced.

The action of Karnak is so natural and beneficial that it has earned the name of "the master health-builder." It increases the appetite, wholesome food and helps digestion turn this food into nourishment which builds up firm flesh and strong muscular tissue; it cleanses the organs of elimination, purifies the blood stream and builds up the whole body in tone, vigor and vitality.

Those wishing to regain their former robust health or build up strength and stamina should not fail to avail themselves of this remarkable medicine.

HISTORY OF FORMULA IS GIVEN TO PUBLIC

Famous New Restorative Medicine Is Result of M. Andre's Unceasing Struggle Toward Ideal Conceived in His Youth.

What is Karnak and the mystery surrounding its discovery?

The story has its beginning in a little French town, where, as a boy, M. Andre was apprenticed to a local apothecary. Here he worked with mortar and pestle compounding medicines as directed by his master. The youth showed remarkable aptitude for his work and was encouraged to study the leading authorities on medicine. Even in his early days he was inspired by the theory that human ills had best be corrected by Nature's own medicines and became imbued with the idea of discovering a principle which would embody all the corrective forces of Nature itself.

In the course of time Andre became a full-fledged chemist and his employer, retiring, turned the little shop over to him. His knowledge of medicine and its practical application soon gained him the respect and confidence of the whole countryside, and his shop became the center of those seeking his help and advice.

Success Achieved

His shop became prosperous and he decided to travel and penetrate the health secrets of other lands and analyze and experiment with roots and herbs whose medicinal value were unknown. The search led him to many strange and little known corners of the world—Asia, India, South America, Thibet, and Siberia. Everywhere he delved into the methods of curative medicine as practiced by the peoples with whom he came in contact and learned much to add to the knowledge already in hand.

Then followed an eventful trip to Egypt, that land where so much of the past is veiled in mystery.

Near the city of Karnak M. Andre met an old and very intelligent Egyptian and there seemed to be a prophetic bond of friendship between the two from the first meeting. One evening in discussing the Khorebi (ancient men of medicine) the Egyptian told of certain traditions that had been handed down in his family from father to son for so long that M. Andre was astonished at their antiquity. He listened eagerly, for they gave a clue to the thing nearest his own heart. In truth Andre was then nearer success than he knew.

We next find him immersed in more experiments, and his years of work were beginning to bear fruit. He evolved what became known as "The Karnak tests" and finally announced to the world Karnak itself, the master health-builder. It made him famous almost overnight.

That he chose the name Karnak for the crowning achievement of his life work bespeaks his gratitude and the power of his unceasing effort, for the temple of Karnak stands strongly, perhaps more than else in the world, the one which M. Andre had before seeking—enduring

AUTHORITIES TELL WHAT KARNAK

The Karnak formula brings together and blends into a perfectly beneficial medicine the exact knowledge of modern science and the curative properties of ancient roots. Some of the ingredients are of modern discovery and still others are to the uttermost reaches of history.

One of the ingredients known and used for its remarkable medicinal value nearly four thousand years ago and very highly prized was used by earlier races. The Encyclopedia Britannica says:

"It is one of the most powerful of substances which act on the stomach so as to bring about digestion and increase nutrition."

Regarding another ingredient this same authority says: "It has long been the most valuable tonic ever discovered."

No less an authority than the Pharmacology, Therapeutics and Materia Medica declares of another ingredient in Karnak it is a "powerful eliminator of deprived blood and assists in blood formation," while of still another ingredient the same authority states: "It is used when the tissues are weak and toneless."

These and other ingredients in Andre's famous medicine act upon the vital organs to a full realization of their various functions, thereby building up the whole body to a condition of health and vitality.

While the great popularity and phenomenal success of Karnak is largely due to the approval of the masses of the people who have used it with such remarkable results, its merits are supported by the most authorities.

Karnak is a purely vegetable medicine and complies with the pure food and drug laws of the United States and of each individual state in which it is sold.

NOTICE TO DEALERS

Exclusive Agencies for Karnak are being established rapidly as production will permit. For details write Standard Drug Products, Inc., Atlanta, Ga.

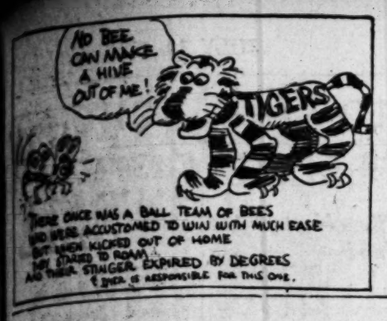

SPORTS
The Los Angeles Times

THURSDAY MORNING, JULY 10, 1924.

AMERICAN OLYMPIC ATHLETES WIN FIRSTS IN TWO MORE TRACK EVENTS

ALL CALIFORNIA NET STARS WIN

Griffin Has Hard Time With Wray Brown

Kinsey Wins Out After Five Sensational Sets

Jimmy Snodgrass Disposes of Sandy Weiner

BY WILLIAM T. TILDEN II
[EXCLUSIVE DISPATCH]

ST. LOUIS, July 9.—Five Californians, an Englishman and a Canadian were left in the running of eight of the national clay court championship at the Triple A field at the end of play today. Vincent A. H. Chapin, Jr., of Springfield, Mass., and Richard Schlesinger of Australia did not play their matches to complete the round.

Thomas Griffin of California, sensational and bitterly contested battle in five sets from Wilmer Brown of St. Louis, former intercollegiate runner-up. Brown played at his best, while Griffin was erratic in the early games, frequently missing his footing and losing balls on the ground. Griffin won the first set, 6-3. It looked as if Brown would supply the surprise, but Griffin started a net attack that gradually broke down Brown's defense and nosed out the second set by the same score, 6-3. Brown could not seem to hold his service in the fourth court, as Griffin charged home the result that the California ace romped away with the set at 6-2.

HAD TO RUN

Griffin had run a long distance to beat Brown's crafty drives to the corners, and only his splendid court generalship save him in the long games. The ten minutes' rest was welcomed by both players. When play was resumed Griffin soon had a commanding lead at 5-2, and the match seemed over, but Brown, with defeat staring him in the face, fought his way back on even terms and finally won at 8-7. Both men were near the point of exhaustion, but Griffin's experience told, and he managed to outgeneral Brown to win the match in the fifth set.

Jimmy Snodgrass advanced at the expense of Sandy Wiener, 6-4, 6-4, who nevertheless forced

(Continued on Page 3, Column 1)

MEDFORD BIDS FOR SALT LAKE

[BY A. P. NIGHT WIRE]

MEDFORD (Or.) July 9. The Medford Chamber of Commerce has wired William Lane, owner of the Salt Lake baseball team in the Coast League, and President Williams asking upon what terms games could be played in this city for the remainder of the schedule.

A previous effort to have a series of games played here between Portland and Oakland and Portland and Sacramento, was disapproved by the Portland team.

BENGALS TAKE ANOTHER GAME

Make it Two Straight Over Visiting Bees

Penner Turns in Sixteenth Win of Season

Victory Puts Local Outfit in Third Place

BY ROBERT E. RAY

The Tigers hopped up into undisputed possession of third place yesterday by making it two straight over the hiveless Bees, Ken Penner hurling the locals to a 7-to-4 victory. It was Penner's sixteenth victory of the season.

The visitors presented a shifted line-up and four pitchers. Frank O'Doul, a pitcher, played right field, while Fred Coumbe, also a pitcher, started the game at first and finished up on the mound. Duffy Lewis, manager of the Bees, benched himself in favor of Les Sheehan, probably because he dropped a fly in Tuesday's game that resulted in his team's defeat. But Sheehan proved to be no better than his boss, dropping the only chance that came his way.

LEAD TEMPORARILY

The Bees took the lead temporarily in the opening round when Vitt doubled, took third when Griffin muffed O'Doul's grounder, and scored when he and O'Doul worked a double steal.

Vernon bunched three hits off Elmer Ponder, who started and lasted by one and two-thirds innings, for a pair of runs in the home half of the first. Peterson led off with a single to left and went to third on Kimmick's double to the same territory. Jim Blakesley brought 'em both home with a two-base wallop to left.

Ponder was batted out of the picture in the second when the Bengals nicked him for three more hits and a like number of runs. Griffin went clear to second on Pittenger's error and took third on Warner's infield out. Penner came through with a double and Griffin counted. Peterson also doubled, his second hit of the game, bringing Penner across. Blakesley's single to left counted Peterson. Young Lefty Thomas relieved Ponder after Blakesley's hit and retired the side.

Salt Lake got into the ball game in the third by pushing over two scores. Coumbe started off with a strike-out, but Vitt singled to left. Frederick's double to center scored Vitt, while Frederick came in on O'Doul's base knock to right. The visitors got their final marker in the fifth, when Coumbe doubled to right and scored on Vitt's single to left.

THOMAS RELIEVED

Dick McCabe relieved Thomas in the third after D. Murphy walked and Rod Murphy sacrificed, and lasted until the seventh, when Leslie batted for him. Coumbe then moved his belongings from first base over to the mound, where he performed for the rest of the afternoon.

McCabe was pitching when the Bengals collected their final runs in the fourth. After Peterson had popped to Peters, Kimmick hit a short fly to left which Sheehan muffed, Kimmick rambling to second. Blakesley's single to center scored Kimmick. Pete Schneider sent Blakesley to third from where he counted on Denny Murphy's sacrifice fly to Frederick.

Lefty O'Doul, turned in the feature fielding stunt of the day in the fifth inning when he raced back to the right-field bleachers and nabbed Penner's hard-hit drive.

Either Lefty Thomas or Jimmy Christian will pitch for Vernon in today's game, while Kallio is the probable Salt Lake starter. Score:

SALT LAKE	AB	R	H	O	A	VERNON	AB	R	H	O	A
C'mbe,lb-p	5	1	1	7	2	Peterson,rf	5	2	2	7	0
Vitt,2b	5	2	2	3	0	Kim'ick,3b	4	2	2	1	1
Frederick,cf	4	1	1	3	0	Blakesley,lf	3	1	2	2	0
O'Doul,rf	4	0	1	2	0	Menosky,rf	1	0	0	0	0
L'dSimons,2b	4	0	0	2	3	D. Murphy,cf	4	0	1	4	0
Sheehan,lf	4	0	1	0	0	R. M'phy,1b	3	0	0	12	1
Pittenger,ss	4	0	0	3	1	Griffin,1b	3	1	0	3	5
Peters,c	4	0	1	6	1	Warner,ss	3	0	1	2	5
Ponder,p	1	0	0	0	2	Penner,p	4	1	2	1	3
t Thomas,p	0	0	0	0	0	Schneider,rf	4	0	1	2	0
McCabe,p	1	0	0	0	0						
xLeslie,lb	2	0	1	1	0						
Total	38	4	10	24	11	Total	34	7	11	27	15

x—Batted for McCabe in seventh inning.

SCORE BY INNINGS

	1	2	3	4	5	6	7	8	9	
Salt Lake	1	0	2	0	1	0	0	0	0	—4
Base hits	1	1	3	0	3	0	0	2	1	—10
Vernon	3	0	2	0	2	0	0	0	x	—7
Base hits	3	2	3	0	3	1	2	0	x	—11

SUMMARY

Errors—Sheehan, Pittenger, Klimmick, Griffin. Innings pitched—By Ponder, 1 2-3; by J. Thomas, 3-3; by McCabe, 2 2-3. Charge defeat to Ponder. At bat—Off Ponder, 13; off J. Thomas, 1; off McCabe, 14. Hits batted—Off Ponder, 6; off J. Thomas, 0; off McCabe, 3. Runs scored—Off Ponder, 5; off J. Thomas, 0; off McCabe, 2. Struck out—By Ponder, 1; by Penner, 4; by McCabe, 1; by Coumbe, 1. Bases on balls—Off J. Thomas, 1; off McCabe, 2; off Coumbe, 1. Wild pitches—McCabe. Stolen bases—Vitt, O'Doul. Two-base hits—Vitt, Kimmick (2), Blakesley, Peters, Penner, Peterson, Frederick, Coumbe. Sacrifice hits—R. Murphy, D. Murphy. Runs batted in—Blakesley (4), Penner, Peters, Frederick, O'Doul, D. Murphy, Vitt. Caught stealing—Blakesley. Double play—G... to Warner to R. Murphy. Time of game—1... Umpires—Becker and Guthrie.

YANK AND CANADIAN TIE FOR THIRD PLACE

[BY CABLE AND ASSOCIATED PRESS]

PARIS, July 9.—Frank H. Hughes of the United States trapshooting team, and Montgomery of the Canadian team, were tied for third place at the conclusion of the 100-target individual trapshooting competition in the Olympic series today, each breaking ninety-seven targets. Halsy of Hungary, and Huber of Finland were tied for the first place with ninety-eight. Vance and Beattie of Canada, and D'Heur of Belgium were tied for fifth place at ninety-six.

Hughes won the shoot-off for third place. Halsy won first place.

Faster Than The "Fastest Human"

Jackson Scholz, shown striding across the finish, won the 200-meter dash at the Olympic Games yesterday by a matter of inches from Charlie Paddock, exhibited below. These two sprinters have won 22 points for America in the dashes.

HUNTER IS FORCED OUT OF SERVICE

Injury Keeps Yank Tennis Star from Competing in Olympic Games

[BY A. P. NIGHT WIRE]

PARIS, July 9.—Francis T. Hunter, fifth ranking American, will be unable to play in the Olympic lawn tennis championship owing to a slight fracture of a bone in his hand, sustained in a fall during the final doubles match at Wimbledon, according to indications today. The hand is badly swollen. The draw for the Olympic play, which starts next Sunday, shows that Miss Helen Wills, the American champion, has a difficult task in the women's singles. She plays Miss Van Essen of Holland, in the first round. Mrs. Satterthwaite, British star, in the second, and Mrs. Molla Mallory, former American champion, in the third. Mrs. Mallory represents Norway, her native land, in the Olympic tournament. R. Norris Williams, U. S. A., and Henri Cochet, France, dominate the first quarter in the men's singles. Jean Borotra, Wimbledon champion, the second quarter; Juan Washer, Belgium, the third, and Vincent Richards, U. S. A., and Manuel Alonzo, Spain, the fourth.

ANDY SMITH STOPS OFF IN WINDY CITY

[EXCLUSIVE DISPATCH]

CHICAGO, July 9.—Andy Smith, football coach at the University of California, spent today in Chicago on his way from New York to San Francisco, where he will start to make preparations for the fall season.

Smith, who is a former Pennsylvania player, verified a recent announcement that California will meet Pennsylvania in the Bears' stadium on New Year's Day afternoon. Smith also asserted prospects look bright for another championship eleven, but he anticipates hard games from Leland Stanford, Washington and Southern California.

COACH KNUTE ROCKNE TO BE FETED TONIGHT

Coach Knute Rockne of Notre Dame, who is conducting a class in coaching in the summer session of the University of Southern California, will be feted tonight at a banquet to be tendered him at the Ambassador Hotel by the Southland alumni of Notre Dame.

SCHOLZ TRIMS PADDOCK IN 200-METER SPRINT

Californian Is Nosed Out When He Pauses to Look at Opponent; Kinsey Wins Hurdles

[BY CABLE AND ASSOCIATED PRESS]

United States	135	Hungary	7½
Finland	73	South Africa	5
Great Britain	34½	Switzerland	5
Sweden	18½	New Zealand	4
France	13½	Norway	4

OLYMPIC STADIUM, COLOMBES (France) July 9.—America with her mighty track-and-field forces is steadily piling up a formidable margin over her gallant rival, Finland, and also squared accounts today with Great Britain in the spectacular duel of the two nations for the Olympic speed laurels, when the veteran American whirlwind, Jackson V. Scholz, New York Athletic Club, swept to triumph in the 200-meters dash. The Stars and Stripes went up on the victory pole with the greatest thrill that has yet marked the historic athletic fray.

Finishing the last ten meters like a catapult, Scholz won a sensational race by inches from his countryman, Charles W. Paddock, who, after leading to within a few strides of the tape, threw what seemed to be certain victory for him to the winds by slightly turning his head to see his closest rival. That fleeting instant of waywardness cost the Californian the glory of an Olympic crown, but did not change the final triumph of the United States.

Saving in this way the second of her most prized track crowns, America accomplished almost the complete downfall of the British flyers, for Harold Abrahams, the Cambridge star, who had given a stunning set-back to the United States Monday when he captured the 100-meter event, finished a poor last, while his countryman, E. H. Liddell, only succeeded in taking third place with the slightest of margins over George Hill, University of Pennsylvania, and Bayes Norton of Yale.

TWO FIRSTS

America made it two out of three in the day's finals when Dan Kinsey, University of Illinois, won another brilliant duel with Atkinson of South Africa, for the laurels in the 110-meter hurdle race.

Willie Ritola, Finland's "iron man" has gained the greatest individual glory of any of the athletes thus far. Today he won the gruelling 3000-meter steeplechase for his second victory of the games and in doing so he broke the world's record, covering the distance in 9m. 33 3-5s., as compared with the previous record of 10m. 2 2-5s., set by P. Hodge of England in 1920.

This was the second world's record for Ritola, he having run away with the 10,000-meter championship on Sunday in 30m. 23 1-5s., bettering his own world's mark by 12 1-5 seconds.

When dusk settled over the fourth day of the stirring competition the United States had taken a commanding lead. With twelve events, nearly half the program completed, the wearers of the shield had amassed a total of 135 points, nearly twice as many as Finland, which was in second place with 73. Great Britain trailed third with 34½.

First-place laurels also rest with the Americans who have taken six events, while the Finns have captured four, and Great Britain 2.

With a big task yet ahead of them the Americans realize that the fight is far from won, but they now feel their position more secure. Tomorrow Finland will come back to the battle, sending her greatest distance aces to seemingly certain victory in the 1500 and 5000-meter races. But the United States expects to offset this advantage when its stalwarts take the field as heavy favorites in the pole vault and hammer throw.

America's sprinters, having already tasted the bitterness of defeat and suffered a blow to their cherished prestige, toed the mark today in the 200-meter dash with a pair of British rivals, intent on revenge. With the stands, first in expectant hush and then with a mighty roar as the gun barked, sending the half dozen flyers away, the perfectly and powerfully striding Paddock, put in a last bid for Olympic glory, first showed in front. As the racers sped into the stretch before the stands the Californian added inch by inch to his lead. He had a margin of two feet over Scholz at the 150-meter mark with Hill, Liddell and Norton bunched.

TURNS HEAD

Here Scholz called on his reserve, and over the last fifty meters the two fought it out virtually alone. Just before the last leap to the tape, Paddock was seen to turn his head.

Seemingly he slowed up for the slightest fraction of a second. At that instant Scholz went in front, though it appeared to the stands that they had crossed the line in a dead heat.

The French crowd, with which Paddock has always been a strong favorite, first hailed him as victor, as the Californian pulled up lame, then sank momentarily to

(Continued on Page 3, Column 4)

ZBYSZKO CRUSHES TURK

Giant Pole Too Strong and Foxy for Hussane; Wins Wrestling Bout by Toe Hold

Stanislaus Zbyszko, the giant Pole wrestler, defeated Yussif Hussane, "The Terrible Turk," in their scheduled bout at the Philharmonic Auditorium last night before a well-filled house. The big fellow won both falls with a toe hold, the first in 57m. and the second in 1m. 30s.

About five minutes before the end of the first fall Zbyszko had Hussane in a bad way with the same hold, but the Turk squirmed out of it. Hussane did better than was expected. In the first fifty minutes he gave the old man a hard tussle. He dropped the veteran several times with arm bars, but when he tried to pry Zbyszko over could do nothing with him.

The Pole outweighed the Turk at least thirty pounds. Yussif is rather botheaded and took several pokes at his man, but Stanislaus didn't seem to be bothered. Several times the big fellow got terrific headlocks on the Turk, but the latter managed to squeeze out of them. About half the time Yussif was on the aggressive.

When the men appeared for the second fall Zbyszko rushed his man, who ran into another toehold at the end of one minute and thirty seconds.

Sonsa Kozak won the first preliminary bout in 22 minutes from Ali Ben Ali. At the end of that time he clamped a reverse body scissors and arm lock on Ali and pressed his shoulders to the mat. The bout was a thriller throughout and had the 3500 fans present always in a state of wrought up excitement. Ali was smart and quick and always made the clash interesting. Kozak outweighed his man at least twenty-five pounds, only his superior heftage winning in the end. Both contestants were on the move at all times.

Jim Londos who was scheduled to meet Emil Maupa was unable to appear. He was substituted by George Kotsonaros who claims the Greek championship with him. Kotsonaros pinned Maupa's shoulders to the mat in 37 minutes with an arm and reverse body scissors. This mix-up was a humdinger from start to finish—in fact one of the best mat bouts ever witnessed at the auditorium.

Emil was very clever and fast and for a long time deftly avoided a number of dangerous holds—in fact the Frenchman had all the better of George in the early part of the fracas. Kotsonaros worked himself out of a number of headlocks for which he was loudly cheered. Maupa was hardly in the best condition and tired after a half hour's exertion.

Another show will be put on in the next two weeks by Matchmaker Daro. Toots Mondt will in all probability meet Zbyszko. D. W. McDonald, formerly an L.A.A.C. wrestler acted as referee last night.

MRS. HENRY THREE-TIME NET VICTOR

Local Tennis Star Wins in Singles, Doubles, Mixed Doubles at Portland

[BY A. P. NIGHT WIRE]

PORTLAND (Or.) July 9. California players had the advantage today in the play in the Oregon State tennis championships here. The mixed doubles and the women's singles today reached the semi-finals. Results in which California players figured today follow:

In the women's singles Mrs. William Henry of Los Angeles defeated Mary Ann Bishop of Portland, 6-0, 6-1. This puts Mrs. Henry in the semifinals.

In the women's doubles, Mrs. Henry of Los Angeles and Mrs. G. Hickes of Duncan, B. C., defeated Elizabeth Ledbetter and Dorothy Ledbetter of Portland, 6-1 6-0.

In the mixed doubles Mrs. Gertrude Robinson of Nampa, Idaho, and Roy Casey of San Francisco defeated Mary Ann Bishop and George Mead of Portland, 6-2, 6-4. Mrs. William Henry of Los Angeles and Phil Neer of Palo Alto, Cal., defeated Mr. and Mrs. Rogers MacVeagh of Portland, 6-4, 6-2.

—Blue
$40

—Silk Lined—A downright wonderful value

LOOSE, summery, dressy, this new handsome model with its swagger style is creating most favorable comment among young men, who appreciate the very newest in cut and smartness combined with fabric dependability and a perfect fit.

Wood Bros.
Sixth Street
Bet. Broadway and Hill

AUTHORITIES TELL WHAT KARNAK [illegible]

The Karnak formula brings together and blends into a whole fully beneficial medicine both the exact knowledge of modern science and the curative practices of the ancient races. Some of its ingredients are of modern discovery, still others ante-date the forgotten reaches of history.

One of the ingredients was known and used for its remarkable medicinal value nearly three thousand years ago and very probably was used by earlier races. Of it the Encyclopedia Britannica says:

"It is one of the most effective of substances which act on the stomach so as to invigorate digestion and increase nutrition."

Regarding another ingredient this same authority says that it has long been the source of the most valuable tonic medicine ever discovered."

No less an authority than Potter's Pharmacology, Therapeutics and Materia Medica declares one ingredient in Karnak is a "corrective eliminator of depraved body fluids and assists in blood purification while of still another element the same authority states: "It is used when the tissues are relaxed and toneless."

These and other elements of Dr. Andre's famous medicine invigorate the vital organs to a full performance of their various functions, thereby building up the whole body to a condition of health, vigor and vitality.

While the great reputation and phenomenal success of Karnak is largely due to the acclaim of the masses of the people who have used it with such remarkable results, its merits are at the same time supported by the world's most authorities.

Karnak is a purely ethical medicine and complies with all the pure food and drug laws of the United States government and each individual state in the Union.

His life work bespeaks M. Andre's gratitude and the purpose behind his unceasing effort, for the splendid temple of Karnak typifies more strongly, perhaps, than anything else in the world, the one thing which M. Andre had been so long seeking—enduring strength.

NOTICE TO DRUGGISTS

Exclusive Agencies for Karnak are being established rapidly as production will permit. For details write or wire Standard Drug Products, Inc., Atlanta, Ga.

—[illegible]

LAST CALL!

The biggest and most successful Used Car Sale Don Lee ever held closes Sunday night.

Your final chance to profit by the 10% to 25% reductions on our splendid stock of Used Cars.

DON LEE
1218 S. Main St. 7th and Bixel
OPEN EVENINGS
SEE LIST IN CLASSIFIED SECTION

All Makes *All Prices*

200 Cars *Easy Terms*

Washington Goes Fifty-Fifty With Snappy Tigers—Yankees Bow to Old White Sox

SOLONS SPLIT WITH DETROIT

Tigers Win First Contest But Loses Second

Cleveland Treats Mackmen Most Shamefully

White Sox Fall Heavily on Slipping Yankees

[BY A. P. NIGHT WIRE]

WASHINGTON, July 9.—Washington broke even with Detroit in today's double-header, losing the first game 5 to 3 and winning the second 4 to 2. Score:

First game

DETROIT	AB	R	H	O	A	WASHINGTON	AB	R	H	O	A
Bassey,2b	4	0	1	2	4	Rice,rf	4	1	2	2	0
Manush,lf	4	1	2	1	0	Matthews,cf	3	0	0	2	0
Cobb,cf	4	0	1	1	0	Harris,2b	2	1	1	6	0
Heilmann,rf	4	0	1	3	0	Goslin,lf	4	0	1	1	0
Collins,2b	0	0	0	0	0	Judge,1b	4	0	0	7	0
Pratt,3b	4	0	0	3	1	Ruel,c	4	0	0	7	0
Blue,1b	4	1	1	11	1	P'peach,ss	4	0	1	0	3
Rigney,ss	4	0	1	0	3	Bloeg,3b	3	0	0	1	3
Woodall,c	4	0	1	7	0	Mogridge,p	1	0	0	0	0
Wells,p	4	1	2	0	0	Russell,p	0	0	0	0	0
						Speece,p	0	0	0	0	0
						Taylor,x	1	0	0	0	0
Totals	37	3	11	27	14	Totals	33	3	7	27	11

x—Batted for Russell in eighth.

SCORE BY INNINGS

Detroit	1	0	0	1	2	0	0	0	0	—3
Washington	0	0	0	0	0	0	0	3	0	—3

SUMMARY

Errors—Pratt, Wells. Perkinpaugh. Two-base hit—Haney. Three-base hits—Blue, Goslin. Sacrifice hits—Mogridge, Matthews. Double plays—Mogridge to Ruel to Judge; Pratt to Blue. Left on bases—Detroit, 6; Washington, 5. Bases on balls—Off Wells, 1; off Mogridge, 1. Struck out—By Mogridge, 1; by Russell, 2; by Speece, 1. Hits—Off Mogridge, 11 in 7 innings; off Russell, none in 1. Winning pitcher—Wells. Losing pitcher—Mogridge. Umpires—Moriarty and Hildebrand. Time of game—2h. 5m.

Second game

DETROIT	AB	R	H	O	A	WASHINGTON	AB	R	H	O	A
Burke,2b	4	0	1	4	3	Rice,rf	3	0	1	1	0
Manush,lf	4	1	1	2	0	Matthews,cf	4	1	1	3	0
Cobb,cf	2	1	1	0	0	Harris,2b	2	0	0	2	3
Heilmann,rf	3	0	1	1	0	Goslin,lf	4	0	1	2	0
Blue,1b	3	0	1	1	0	Judge,1b	4	0	0	12	0
Rigney,ss	3	0	0	1	2	P'peach,ss	4	0	1	1	3
Bono,3b	3	0	0	1	2	Bloeg,3b	4	0	1	1	2
Bassler,c	3	0	1	2	2	Tate,c	3	0	0	2	1
Collins,p	1	0	0	0	0	Ruel,c	0	0	0	1	0
Johnson,p	0	0	0	0	0	Ogden,p	3	0	1	0	4
Haney,x	1	0	0	0	0	Russell,p	0	0	0	0	0
Wingo,xx	1	0	0	0	0						
Totals	29	2	6	24	15	Totals	31	4	6	27	13

x—Batted for Collins in eighth.
xx—Batted for Jones in ninth.

SCORE BY INNINGS

Detroit	1	0	0	0	0	0	0	1	0	—2
Washington	1	0	0	0	0	0	2	1	x	—4

SUMMARY

Errors—Burke, Heilman, Judge. Two-base hits—Burke, Goslin, Matthews. Three-base hits—Bluege, Goslin, Blue. Stolen base—Johnson. Sacrifice hits—Harris, Judge. Double plays—Harris to Judge; Judge to Harris to Tate. Left on bases—Detroit, 4; Washington, 6. Bases on balls—Off Collins, 2; off Ogden, 4. Struck out—By Collins, 1; by Ogden, 5. Hits—Off Collins, 6 in 7 innings. Wild pitch—Collins. Umpires—Hildebrand and Moriarity.

BOTH TO INDIANS

PHILADELPHIA, July 9.—Cleveland took both ends of a double-header from Philadelphia today, winning the first game, 3 to 1 and the second 6 to 3. Score:

CLEVELAND	AB	R	H	O	A	PHILADELPHIA	AB	R	H
Summa,rf	5	1	1	3	0	Dykes,2b	4	0	1
Jamieson,lf	4	0	0	1	0	Lamar,lf	4	0	1
Speaker,cf	4	0	2	3	0	Welch,rf	4	0	1
J.Sewell,ss	5	1	1	6	1	Hauser,1b	3	1	0
Lutzke,3b	3	0	0	2	3	Simmons,cf	4	0	1
Burns,1b	4	1	2	11	0	Bercnde,3b	3	0	0
Fewster,2b	3	0	2	1	4	Galloway,ss	3	0	1
Walters,c	1	0	0	4	0	Perkins,c	3	0	0
Myatt,c	1	0	1	4	0	Baumgartner,p	3	0	1
Shaute,p	0	0	0	0	0				
Totals	37	3	9	11	40	Totals	30	1	6

Uhle batted for Walters in sixth.

SCORE BY INNINGS

Cleveland	1	2	3	4	5	6	7	8	9	
Philadelphia	0	0	0	0	0	0	1	0	0	—1

SUMMARY

Errors—Galloway, Baumgartner. Bases on balls—Off Shaute, 1; Baumgartner, 4. Struck out—By Smith, 3; Baumgartner, 5.

CHICAGO COPS

NEW YORK, July 9.—Ineffective pitching by Markle and Gaston gave the Chicago Americans another victory from New York, today, 8 to 6. Score:

NEW YORK	AB	R	H	C	CHICAGO	AB	R	H	C
Witt,rf	5	0	2	3	Mostil,rf	4	2	2	2
Dugan,3b	4	0	0	1	Hooper,rf	1	0	0	0
Hendricks,lf	4	1	2	0	Collins,2b	4	0	1	2
Meusel,rf	4	0	0	3	Sheely,1b	5	0	3	11
Pipp,1b	4	0	0	9	Falk,lf	5	0	2	1
Schang,c	3	1	2	6	Kamm,3b	5	1	1	1
Ward,2b	4	0	1	3	Barrett,ss	3	1	1	3
Scott,ss	4	0	0	1	Schalk,c	3	1	1	7
Markle,p	2	0	0	1	Faber,p	3	1	0	2
Gaston,p	1	0	0	0	Connally,p	0	0	0	2
Johnson,x	1	0	0	0					
Ruth,xx	1	0	1	0					
Totals	34	2	6	27	10	Totals	35	6	11	27	10

x—Batted for Gaston in ninth.
xx—Batted for Dugan in ninth.

SCORE BY INNINGS

Chicago	1	2	3	0	0	0	0	2	0	—8
New York	0	1	0	0	0	0	1	0	0	—2

SUMMARY

Errors—Schang, Markle. Two-base hit—Schang. Home runs—Mostil, Pipp, Kamm. Double plays—Scott to Pipp; Pipp, unassisted. Hits—Off Markle, 7. Struck out—By Faber, 2; by Gaston, 1. Bases on balls—Off Markle, 1; off Faber, 1; off Gaston, 3. Umpires—Evans and Owens.

BOSTON FATTENS

BOSTON, July 9.—Boston took both games from St. Louis today, 5 to 4 and 5 to 0. In the second game Fuhr, back in the game after an attack of jaundice, pitched admirably. Scores:

ST. LOUIS	AB	R	H	C	BOSTON	AB	R	H	C
Tobin,rf	4	1	0	0	Clark,3b	4	0	2	1
McMillan,3b	3	1	0	1	Exzell,3b	1	0	0	0
Robertson,x	1	0	0	0	Wamby,2b	2	0	0	1
Sisler,1b	5	0	2	8	Veach,lf	5	1	2	1
Williams,lf	5	0	0	3	J.Collins,rf	4	1	3	1
Jacobson,cf	4	0	0	1	Flagstead,cf	4	0	1	1
Rice,2b	3	0	1	5	Todt,1b	2	1	1	14
P.Collins,s	3	0	1	0	Pinelich,e	3	0	1	5
Severeid,c	3	0	0	7	Ricondo,ss	3	0	0	4
VanGilder,p	2	0	1	1	Galloway,ss	0	0	0	0
Pruett,p	0	0	0	0	Shanks,ss	2	0	1	3
					Piercy,p	1	0	0	2
					Quinn,x	1	0	0	0
					Ferguson,p	0	0	0	0
Totals	33	4	5	27	16	Totals	33	3	10	27	16

x—Batted for McMillan in ninth.
O'Neill batted for Piercy in sixth.

SCORE BY INNINGS

St. Louis	0	0	0	0	0	0	0	0	0	—4
Boston	0	0	0	0	0	0	0	1	1	—5

SUMMARY

Errors—Williams, Rice, Gerber, Wamby. Two-base hit—Jacobson. Three-base hits—Sisler, Clark. Bases on balls—Off Van Gilder, 5; off Pruett, 1; off Piercy, 2; off Van Gilder, 1 in 6 1-3 innings; off Pruett, 1 in 1 1-3; off Piercy, 6 in 6; off Quinn, 4 in 2 2-3. Winning pitcher—Quinn. Losing pitcher—Van Gilder.

Second game

ST. LOUIS	AB	R	H	O	A	BOSTON	AB	R	H	O	A
Tobin,rf	3	0	0	1	0	Clark,3b	3	0	1	1	3
McMillan,3b	3	0	1	1	7	Exzell,3b	0	0	0	0	0
Gerber,3b	1	0	0	0	0	Wamby,2b	3	0	0	2	3
Williams,lf	4	0	1	3	1	Veach,lf	3	1	1	1	0
Jacobson,cf	4	0	2	2	0	J.Collins,rf	4	0	1	1	0
Rice,2b	4	0	1	2	3	Flagstead,cf	4	0	1	1	0
Robertson,2b	1	0	0	1	0	Todt,1b	4	0	1	9	1
Severeid,c	4	0	0	3	0	Tevlin,c	2	0	0	7	0
Gerber,ss	3	0	1	1	5	Lee,ss	2	0	1	2	1
Davis,p	3	0	0	0	3	Fuhr,p	3	0	1	2	1
Hayes,p	0	0	0	0	0						
Totals	31	0	6	15	19	Totals	32	1	5	27	9

SCORE BY INNINGS

St. Louis	0	0	0	0	0	0	0	0	0	—0
Boston	3	0	0	1	0	1	0	0	0	—5

SUMMARY

Errors—Rice. Two-base hits—Jacobson, Veach, Flagstead, Hoving. Stolen bases—Veach, J. Collins. Bases on balls—Off Davis, 1; Fuhr, 3. Struck out—By Davis, 1; Hayes, 2; Fuhr, 3. Losing pitcher—Davis. Umpires—Ormsby and Connally.

SHIPKEY BOYS MAKE GOOD

Brothers Likely to Play Side by Side on Football Team at Stanford Next Season

[EXCLUSIVE DISPATCH]

STANFORD UNIVERSITY, July 9.—Three years ago Harry Hector Shipkey registered in Stanford University and immediately set about building a reputation for himself in athletics.

First of all, he made the freshman football team and starred at a tackle position all season. With the close of the gridiron season, he turned his attention to basketball, where he met with equal success, playing running guard regularly on the freshman team.

Last year, Harry's younger brother, Ted, entered Stanford, and immediately set about following in his brother's footsteps. Ted had little trouble winning and holding a regular position at end on "Husky" Hunt's famous freshman team which defeated the California yearlings 12 to 0. He was one of the strongest men in the line. With the opening of the basketball season, Ted landed the regular running guard position and was an outstanding player on the freshman quintet which defeated the Bruin Cubs for the first time in the annual series for a number of years.

For the past two seasons, Harry, the older of the brothers, has played regularly at tackle on the Stanford University football team. Last year was his best thus far and he was mentioned by several sport writers for a position on the All-Coast eleven. He has been substituting at running and standing guard positions on the varsity basketball quintet.

Next year Ted will be eligible for varsity competition and the "wise ones" are freely predicting that the two Shipkey boys will be playing side by side on the Cardinal eleven in the fall. Both of them play on the left side of the line, and should they be placed together, they will make up a powerful combination. Harry is 22 years old, measures six feet and weighs 198 pounds. Ted is 20 years old, five feet nine inches, and weighs 172.

The Shipkey boys live in Fullerton, where they went to high school and got their early training in athletics.

Both of them have been prominent in student activities other than athletics, Harry having held student body office, and Ted having been on the governing board in Encina Hall, the freshman dormitory, last year.

Standings

PACIFIC COAST LEAGUE

	W.	L.	P.c.		W.	L.	P.c.
San Francisco	53	41	.564	Oakland	48	48	.484
Seattle	52	43	.548	Salt Lake	43	48	.484
Vernon	48	47	.505	Portland	45	49	.479
Sacramento	48	47	.495	Los Angeles	42	53	.442

Yesterday's Results

Vernon, 7; Salt Lake, 4.
Los Angeles, 9; Portland, 7.
San Francisco, 5; Sacramento, 3.
Oakland, 6; Sacramento, 4.

AMERICAN LEAGUE

	W.	L.	P.c.		W.	L.	P.c.
Washington	43	33	.565	St. Louis	37	36	.507
New York	41	34	.547	Cleveland	36	39	.480
Detroit	41	37	.526	Boston	36	40	.474
Chicago	38	36	.514	Philadelphia	30	47	.390

Yesterday's Results

Cleveland, 3-0; Philadelphia, 1-3.
Detroit, 5; Washington, 3-4.
Boston, 5-5; St. Louis, 4-0.
Chicago, 8; New York, 6.

NATIONAL LEAGUE

	W.	L.	P.c.		W.	L.	P.c.
New York	49	25	.662	Cincinnati	36	41	.481
Chicago	41	32	.562	Brooklyn	34	42	.447
Brooklyn	40	34	.541	Philadelphia	30	43	.411
Pittsburg	39	34	.528	St. Louis	23	48	.378

Yesterday's Results

Boston, 6; Pittsburg, 3.
Cincinnati, 6; Philadelphia, 3.

AMERICAN ASSOCIATION

	W.	L.	P.c.		W.	L.	P.c.
Louisville	51	32	.592	Toledo	39	39	.500
Indianapolis	45	32	.584	Kansas City	33	45	.446
St. Paul	45	35	.563	Minneapolis	33	45	.423
Columbus	39	38	.506	Milwaukee	31	44	.413

Yesterday's Results

Indianapolis, 12; Minneapolis, 4.
Toledo, 5; Kansas City, 4.
Louisville, 9; St. Paul, 8.
Columbus at Milwaukee, rain.

THREE EYE LEAGUE

	W.	L.	P.c.		W.	L.	P.c.
Bloomington	37	30	.552	Peoria	34	35	.493
Terre Haute	36	31	.548	Decatur	32	36	.471
Evansville	35	33	.515	Danville	28	37	.431

Yesterday's Results

Terre Haute, 7-7; Decatur, 0-2.
Peoria, 6; Evansville, 7.
Bloomington at Danville, rain.

SOUTHERN ASSOCIATION

New Orleans, 3; Chattanooga, 1.
Nashville, 11; Mobile, 2.
Atlanta, 8; Little Rock, 2.
Birmingham, 4; Memphis, 1.

INTERNATIONAL LEAGUE

Reading, 3-7; Jersey City, 8-8.
Baltimore, 12-2; Newark, 4-5.
Rochester, 9; Buffalo, 4.
Syracuse, 9; Toronto, 6.

WESTERN LEAGUE

Tulsa, 3; Lincoln, 1.
Des Moines, 2; St. Joseph, 1.
Omaha, 7; Oklahoma City, 6.
Wichita, 5; Denver, 1.

MISSISSIPPI VALLEY LEAGUE

Dubuque, 8-2; Ottumwa, 4-0.
Cedar Rapids, 8; Waterloo, 7.
Other games rain.

TEXAS LEAGUE

Dallas, 8-8; Wichita Falls, 7-0.
Fort Worth, 11; Shreveport, 4.
Galveston, 5; Houston, 2.
Beaumont, 7; San Antonio, 4.

JOHNNY SISTO AFTER COAST LEAGUE BERTH

Johnny Sisto, portside hurler, who is spending the summer at Catalina Island, will probably be in the Coast League next year. Johnny is a young fellow and after getting more experience should develop into a good tosser. He also has a good knuckle ball, according to Elmer Reiger, who pitched against the southpaw last Sunday at Catalina. Johnny was nosed out, 6-5, after his team-mates played poor ball and made six errors behind him. Sisto is also one of the leading hitters of the club. He led the attack last Sunday with two bingles and a sacrifice.

The hull of the racing sloop Shamrock IV, with which Sir Thomas Lipton made his fourth unsuccessful attempt to capture the America's cup in 1920, has been sold to be broken up for anything of value there may be in the hull. It is said that the green sloop, which cost Sir Thomas Lipton a fortune to build and race, was sold for less than $15,000. It was purchased by a junk dealer, who bought the challenger in order to secure the sixty-five tons of lead and other metal in the hull. The challenger is at the Jacob Yard, adjacent to New York City, where it was placed in 1920 after being defeated by the Herreshoff sloop Resolute.

Manager George Stalling of the Rochester International League team, which is again trying to dislodge the Baltimore, International League five-time champions, recently recalled the fact that none of his major league teams ever won three pennants in a row. With the exception of the Yankees and Giants as well as one or two other winners usually slumped the following year. Stallings says the playball clubs in the majors, he could recall few that did. His pennanters feel just as interested in the race, but becoming accustomed to victory saps at their spirit.

Now that the Yale varsity eight-oared shell crew is in France preparing for the Olympic regatta, it will be of interest to give the times made in the races on the Paris course in 1900, when the great Vesper Boat Club of Philadelphia eight stroked by John Exley won there. The time of the Vesper's was 8m. 7 4-5s. Club Nautique Gaud, second, 6m. 13 4-5s.; Minerva of Amsterdam third, in 6m. 23s., and Germania of Hamburg, fourth in 6m. 33 1-5s.

Convict Breaks Away; Captured Huddled in Auto

CEDAR RAPIDS (Iowa) July 9.—George Dwyer, Mason City convict being taken to Fort Madison to serve a sentence of three years, made a daring getaway from a Cerro Gordo county deputy sheriff at the Union station.

He asked the deputy to be permitted to get some breakfast and as they walked to the lunch counter, Dwyer broke away from the grasp of the deputy and dashed out the Fourth-avenue door of the station.

The deputy fired four shots at Dwyer but he continued to run.

Police were notified and a detail was sent to the station. The police were spread out in fan-shape around certain streets leading to the station and began closing in over the territory.

They found Dwyer huddled up in an automobile.

In the meantime the Fort Madison train had left and Dwyer was hustled to police headquarters and locked up.

ARGENTINE POLOISTS TRAMPLE ON ENGLAND

[BY CABLE AND ASSOCIATED PRESS]

ST. CLOUD (France) July 9.—The Argentine Olympic polo team advanced a step further toward the Olympic title today by defeating the British four, 9 to 5.

LITTLE ROCK FOR SALE

[BY A. P. NIGHT WIRE]

LITTLE ROCK (Ark.) July 9.—The Little Rock Southern Association baseball club is on the market, according to Norman (Kid) Elberfield, manager, who says he will also relinquish the reins if the club changes hands.

DESPONDENT MAN ENDS LIFE

[EXCLUSIVE DISPATCH]

TOMBSTONE (Ariz.) July 9.—Ill and despondent, Joe Weeks, a World War veteran, shot himself through the head at the home of a sister at St. David. He lived till the following morning. Interment was in Douglas.

Sea-foods Steaks-Chops Sand-wiches Salads

Featuring our

60c Club Lunch

Salad
Wide choice of Fish or Meat dish
Potatoes - Vegetable
Dessert
Choice of Drink

7 course Fish or Chicken Dinner $1.25

Klemtner's *Marine Café*
Spring St. *between* 6th & 7th

BRAVES BUMP PESKY PIRATES

Boston Stops Pittsburg's Winning Streak

Cincinnati Downs Phillies in Exciting Tilt

Old Red Birds Stage Great Eighth-Inning Rally

[BY A. P. NIGHT WIRE]

PITTSBURG, July 9.—Boston checked Pittsburg's winning streak of four straight games by taking today's game, 6 to 3. Score:

BOSTON	AB	R	H	C	PITTSBURG	AB	R	H	C
Felix,rf	5	1	1	4	Maranville,3b	3	0	0	10
Cunningham,lf	5	0	4	2	Carey,rf	4	2	3	2
Stengel,rf	1	1	0	1	Carter,lf	4	0	0	1
Mann,rf	2	0	0	1	Wright,ss	4	1	2	0
Melanis,1b	4	1	2	10	Barnhart,rf	4	0	0	3
Padgett,2b	4	1	2	2	Traynor,3b	4	0	1	2
Tierney,3b	3	1	2	5	Grimm,1b	4	0	1	11
R.Smith,ss	3	0	0	3	Gooch,c	3	0	1	0
O'Neil,c	4	1	1	3	Kremer,p	1	0	0	1
Genewich,p	3	0	0	1	Stone,p	1	0	0	2
					Cooper,p	0	0	0	0
Totals	34	6	13	43	Totals	33	3	8	43

Yde batted for Stone in seventh.

SCORE BY INNINGS

Boston	0	0	2	0	0	0	3	1	0	—6
Pittsburg	0	0	0	0	0	0	0	3	0	—3

SUMMARY

Two-base hits—Cunningham, Barnhart, Carey, Mclanis. Three-base hit—Wright. Home run—Tierney. Bases on balls—Off Kremer, 1; off Stone, 2; off Genewich, 1. Struck out—By Genewich, 2; by Stone, 2; by Cooper, 2. Hits—Off Kremer, 4 in 3 innings; off Stone, 3 in 4. Losing pitcher—Kremer. Umpires—Klem and Wilson.

CINCY WINS

CINCINNATI, July 9.—After Philadelphia had taken a two-run lead in their half of the eighth inning today on singles by Henline and Mitchell and a triple by Harper, the Reds came back in their half of their round and scored five earned runs on seven hits off Mitchell, Betts and Pinlo, winning the game, 6 to 3. Score:

PHILADELPHIA	AB	R	H	O	A	CINCINNATI	AB	R	H	O	A
Sand,ss	4	0	0	0	5	Critz,2b	3	1	1	4	4
Harper,rf	4	0	1	1	0	Daubert,1b	4	1	1	11	1
Williams,cf	4	0	1	4	0	Roush,cf	4	2	1	3	0
Schulte,lf	4	0	1	2	0	Hargrave,c	3	0	1	5	0
Wrightstone,3b	4	0	1	2	2	Burns,rf	4	0	1	1	0
Holke,1b	4	0	2	9	0	Pinelli,3b	3	0	0	1	3
Ford,2b	3	0	1	1	4	Cavaney,ss	3	0	2	2	6
Henline,c	3	1	1	4	0	Mays,p	0	0	0	0	1
Wendell,c	0	0	0	1	0						
Mitchell,p	3	1	1	0	4						
Betts,p	0	0	0	0	0						
Pinlo,p	0	0	0	0	0						
Totals	33	3	9	25	15	Totals	31	6	8	27	15

SCORE BY INNINGS

Philadelphia	0	1	0	0	0	0	0	2	0	—3
Cincinnati	0	0	0	0	0	0	5	1	x	—6

SUMMARY

Two-base hits—Burns, Pinelli. Three-base hits—Roush, Duncan, Harper. Stolen base—Roush, Pinelli. Bases on balls—Off Mitchell, 1. Struck out—By Mays, 2; by Mitchell, 3. Hits—Off Mitchell, 6 in 7 innings; none out in eighth; off Betts, 2 in 1 1-3. Umpires—Hart and McCormick.

Beavers Drop Another Game to Krug Krew

[BY A. P. NIGHT WIRE]

PORTLAND (Or.) July 9.—Los Angeles won another today from Portland after using three pitchers and two pinch-hitters, by the score of 9 to 7. Terrible base running by the Beavers in the seventh when they had two on and no outs cost them heavily. One of the base runners, Poole, ran halfway to third base with the ball in Pitcher Weinert's hand. The unusual spectacle was presented of a pitcher leaving his box, running down Poole and getting the putout. Score:

LOS ANGELES	AB	R	H	O	A	PORTLAND	AB	R	H	O	A
Twombly,rf	4	1	1	0	0	Walker,rf	5	0	2	4	0
Kreug,2b	5	2	2	2	3	McCann,3b	5	1	2	1	3
Durst,1b	5	2	3	10	0	Cox,cf	4	2	2	2	0
Hood,lf	4	2	2	4	1	Poole,1b	5	2	1	11	1
Jacobs,3b	5	0	2	1	2	Hinsdill,2b	5	0	2	2	3
Jenkins,c	3	0	1	4	1	High,rf	4	1	3	3	0
White,cf	4	0	1	3	0	Hotel,ss	4	0	1	1	4
Beck,ss	4	0	0	4	4	Cochrane,c	4	0	1	4	0
Hughes,p	1	0	0	0	0	Eckert,p	3	0	1	0	1
Cruise,x	1	0	0	0	0	Bedient,p	0	0	0	0	0
Ramsey,p	0	0	0	0	0						
Galvin,xx	1	0	0	0	0						
Weinert,p	0	0	0	0	1						
Totals	44	9	13	27	11	Totals	44	7	16	27	11

SCORE BY INNINGS

Los Angeles	1	2	3	4	5	6	7	8	9	
Base hits	3	0	1	0	4	2	0	1	2	—9
Portland	1	1	2	0	0	3	1	1	0	—7
Base hits	1	0	2	3	2	1	0	1	0	—10

SUMMARY

Errors—Kreug, Hood, High. Innings pitched—By Eckert, 4 1-3; 11 bat 20, runs 6, hits 7; by Hughes, 4; at bat 17, runs 0, hits 5; by Ramsey, 1; 6 that 4, runs 3, hits 3; by Weinert, 4; at bat 17, runs none, hits 3; by Bedient, 4 2-3; at bat 16, runs 1, hits 5. Winning pitcher—Weinert. Losing pitcher—Bedient. Runs responsible for—Eckert, 4; Hughes, 4; Ramsey, 1; Bedient, 1. Struck out—By Eckert, 2; by Hughes, 2; by Bedient, 3; by Weinert, 5. Bases on balls—Off Eckert, 1; off Hughes, 1; off Ramsey, 1; off Bedient, 3; off Weinert, 1. Stolen bases—Durst, Hood. Home runs—Hood, 2; Brazill. Three-base hit—Cochrane. Two-base hits—Cox, 2; Whaley. Twomby, Durst, 2. Sacrifice hit—Whaley. Double play—Brazill to McCann to Poole. Passed ball—Jenkins. Hit by pitcher—Hughes, 1. Time of game—1h. 58m. Umpires—Schaller and Phyle.

SEALS BEAT SUDS AND BOLSTER LEAD

[BY A. P. NIGHT WIRE]

SEATTLE, July 9.—San Francisco gained a stronger hold on first place here today by defeating Seattle 6 to 5.

A double play by the Seals in the seventh with the bases loaded and one out saved the contest for Relief Hurler Griffin.

Ellison and Rohwer both hit homers, Rohwer's coming with two on. The Seals now top Seattle by one game and a half for first place.

SAN FRANCISCO	AB	R	H	O	A	SEATTLE	AB	R	H	O	A
Kelly,lf	5	0	1	1	0	Lane,rf	4	0	2	2	0
Valla,cf	4	1	0	3	0	Lane,cf	3	0	0	3	0
Mulligan,3b	4	1	0	3	4	Welsh,lb	4	1	2	8	0
Henderson,rf	3	0	0	0	0	Eldred,rf	4	0	0	1	0
Ellison,1b	4	2	2	13	0	T.B'dwin,2b	3	1	1	4	2
Kilduff,2b	4	1	2	5	3	Rohwer,lf	3	1	1	4	0
Rohwa,ss	4	0	2	2	3	Crane,ss	3	0	1	2	3
Agnew,c	3	0	0	1	1	Tobin,c	4	0	2	3	1
Rhyn,p	3	0	1	0	4	Sutherland,p	4	0	0	0	4
Griffin,p	1	0	0	0	4	Ensmer,as	2	1	1	0	0
Totals	35	6	8	27	16	Totals	33	5	7	27	10

SCORE BY INNINGS

San Francisco	1	2	3	4	5	6	7	8	9	
Hits	0	3	0	1	0	0	0	0	0	—4

d White Sox

EASTMAN ANNEXES CONTEST

Hollywood Sash and Door Squad Drops "Crucial" Game, 6 to 1

TWILIGHT LEAGUE STANDINGS

	Won.	Lost.	Pct.
George L. Eastman & Co.	9	1	.900
Lounsberry & Harris Co.	7	3	.700
Hollywood Sash and Door	7	4	.636
W. F. Peck & Co.	5	4	.556
Taft Realty Co.	5	4	.556
Willard & Woodhull	3	5	.375
Clarke & Nicholson	3	5	.375
Holdswold Ice Cream Co.	3	6	.333
Hollywood Postoffice	2	6	.250
F. A. Hartwell's Indians	1	6	.143

George L. Eastman's ball club still remains perched on the top of the Hollywood Twilight League standings, having resisted the bid of Hollywood Sash and Door nine's desperate effort to force them back with the rest of the boys yesterday by defeating the Lumbermen, 6 to 1, in a contest witnessed by the largest crowd ever at Allen Hanbock Park, the scene of all the rumpuses of the Twilight loop.

Although the Lumbermen ejected eight hits off Burch and Grossman, they were unable to get their binglies in the pinch. The Eastman outfit jumped out front in the second inning by bunching three hits off Berry for a trio of runs. Two more were scored in the third, while the ace arrived in the fifth. The Sash and Door crew got its only run in the second.

In today's contest, the Willard Woodhull squad will attempt to flatten its average at the expense of F. A. Hartwell's Indians, who have failed to win MANY games so far. The score follows:

GEO. L. EASTMAN	AB.	R.	H.	PO.	A.	E.
Orcutt, lb	4	1	1	8	1	0
Bild, 2b	4	0	1	1	3	0
Grossman, p	4	0	1	0	2	0
Green, c-p	3	0	0	4	0	0
Smith, lf	3	0	0	1	0	0
Burch, 3b	3	1	1	1	1	0
Brown, rf	3	0	0	0	0	0
Cyrkiel, lf	3	0	0	0	0	0
Totals	30	2	4	15	7	0

H. SASH & DOOR	AB.	R.	H.	PO.	A.	E.
Berry, p	4	0	0	0	3	0
D. Butler, lb	4	0	0	8	0	0
Bailey, 2b	4	0	0	2	3	0
Berry, c	4	0	0	5	0	0
Hunt, 3b	4	0	0	0	1	0
Hunter, ss	4	0	0	1	2	0
C. Butler, lf	3	0	0	0	0	0
Radcliffe, cf	3	0	0	1	0	0
Miller, rf	3	0	0	0	0	0
Totals	33	0	0	18	9	0

SCORE BY INNINGS

	1	2	3	4	5	6	7	8	9
G. L. Eastman	0	1	1	0	0	0	0	0	0
Base hits	0	1	2	0	0	0	0	0	1
Hollywood S. & D.	0	0	0	0	0	0	0	0	0
Base hits	0	0	0	0	0	0	0	0	0

SUMMARY

Errors—Cook, C. Butler. Runs scored—Burch, 2; by Grossman, 1. Struck out—By Berry, 4; by Grossman, 1. Bases on balls—Off Berry, 1; off Burch, 1. Two-base hit—Burch. Sacrifice hits—Bild, Grossman. Time of game—1h. Umpire—Reid.

CARPENTIER TO QUIT IF TUNNEY TRIUMPH

[BY A. P. NIGHT WIRE]

NEW YORK, July 9.—If Georges Carpentier is defeated by Gene Tunney, American light-heavyweight champion, when they meet July 24, the Frenchman will hang up his gloves for good, Francois Descamps, his manager, said today in discussing the Parisian's clash with the American champion.

Carpentier has booked matches with Young Stribling, Macon schoolboy, and Jimmy Slattery, Buffalo light-heavyweight, both of which will be thrown into the card if the Frenchman loses.

At Saratoga race track, New York, during the August meeting there will be a steeplechase event on the card every day, if there are sufficient horses on hand.

Day Afternoons Off

...ly and August we think ...oyes are entitled to a Saturday ...f-holiday so we're closing ...M. beginning July 12th ...ding August 30th.

...ULLEN ...BLUETT

Broadway at Sixth

For Comfort

...rt Combination

...want it—loose fitting ...s, a fine knit fabric ... perspiration and clammy.

...e Comfort Combination that ...ng Union Suits popular with particular men.

...e or sleeveless, three-quarter leg; ... suits; athletic shirts and drawers ...s' athletic suits. Popular prices.

...ealer doesn't have Lastlong be... ...me quickly from his wholesaler.

UNDERWEAR COMPANY New York

...TLONG ...WEIGHT FLAT-KNIT ...ON SUITS

Sectional Junior Golf Championship Is Postponed

NO DATE SET FOR TOURNEY

Lack of Entries is Cause for Postponement

Two Important Tournaments Slated This Month

Pros and Bogeys to Battle at Brentwood

BY CHARLES WEST

The Junior golf championship of Southern California Golf Association will not be settled tomorrow and Saturday as originally scheduled, according to word released from officials yesterday. The Los Angeles Country Club was to have turned over to the juniors for the two days, but as a few entries had been received it was decided to cancel the event for the time being. No date has yet been set for the event, but it will probably be held in the summer or early fall. At present most of the juniors are out of town, many of them on their vacation at the coast. The tournament is limited to boys under 16 years of age.

TWO EVENTS

In spite of the postponement of the tournament, however, the two events listed on the program of the Southern California golf association, which will be held this month. The first is the Southern California open championship, which opens the 20th inst. on the links of the Los Angeles Country Club. The second is the annual invitation tournament of the Los Angeles Golf Club, scheduled for the 22nd to the 26th of this month.

Next week starts a week from Monday with the amateur-pro events, which usually precede the open affairs of this sort. The following Monday the first 36 holes of medal play takes place, the next day sixty-four continuing with the thirty-six holes the following day to decide the title. Among those entered are Von Elm, Willie Hunter, Paul Hunter and Frank Hunter, four of Southern California's best scratch amateurs. They probably compete, Fred Long is the last for the Eastern amateur championship. Among those leading aimoonists is such pros as Hutt Pollock's instructor, Mel Shorey, Pasadena Golf Club pro, Jesse Sweetser of California and Ernest Dawson of Midwick among others, while the professional entry will also include Ed Dudley Ellsworth, Paul Scott, Flintkote; Harry Pressler, Hacienda, Jack McNamara and Vic Ziegler, who will be exceptionally strong in that they will be playing on their home course.

AT BRENTWOOD

There will be a big day at the Brentwood Country Club. The Ambassador Region, teams made up of Brentwood members, will have two matches in hitter competition to decide not only the relative superiority of the two squads, but who is to pay for the entertainment for the evening. Both captains the Ambassador Pars are headed by Stanley. A turn-out of 100 golfers is anticipated. The affair of its kind, in the Dormies met the Stymie 165 players.

BEVERLY TOURNEY

Ralph C. Stanley won the golf tournament yesterday when he defeated Warren G. Hardy, local links at Griffith Park. Mrs. Stanley scored in the second place was disputed by Mrs. Ike Went... 107-16-97, and Mrs. J. 108-15-97.

CALIFORNIA NET STARS WIN

(Continued from First Page)

...ed by rain, only a few ...e completed.

...Chapin meets Schlee... ...morning. Wesbrook ...n a crucial match. ...ames about even, I be... ...at his best could win, ...at his best is a rare

...ENRY KINSEY

...Bob Kinsey once more. ...e led me 3-1 in the ...I have no illusions ...map. Howard Kinsey ...a match that is ...ver the result. I be... ...win. Snodgrass ...winner of Chapin ...will win. The junior and ...will reach the semi... ...Pare, Wiener, ...Mollyan favored in ...Owen and Thomas in

...CHAMPIONS ...ER SATURDAY

...largest group of ...ions and pugilistic ...mbered together in ...take part in the cele... ...ditioners' night at the ...Saturday night. Ben... ...Benny Marks, a pair ...ston, will be seen in ...of a classy card. ...and Jim Jeffries, ...weight champions, ...most noteworthy of the ...who will appear. Such ...Tommy Ryan, ...and Joe Rivers will ...to the fans. ...Anaheim boy, goes ...furns in the semi... ...Hardy, youthful ...will be seen ...Marcos, the Mexi...

CHAMPION LEAVES

...first junior golf ...California is leaving ...this week. Os... ...wedding in Los ...several months ...that takes San Fran... ...is going back for ...he is known to ...a member of the ...and Country

...ARRANT FOR DRIVER

[BY A. P. NIGHT WIRE]

...July 9.—A year in ...and a $100 fine, the ...were assessed here ...were while intoxi... ...on Charles ...Jamison ran ...a parked sedan.

FAMOUS GUYS WHO GOLF

BY FEG MURRAY

Tommy Milton, only two-time winner of the Indianapolis Speedway race, will be very much in the limelight today as he tears around the oval in his roaring steed. Tommy took up golf about two years ago and though he has played only twenty-five or thirty times he once tore round the Rancho Club course in 95. His usual score, though, he admits is about 110.

Milton is a better player with his irons than he is with his wooden clubs and has made many 200-yard drives with his trusty midiron.

The worst shot—or rather shots—that he ever made occurred in a foursome which included the late Roscoe Sarles, another Memorial Day race winner, at the Pasadena Country Club. It was Tommy's second game and he had set his heart on breaking 150. That would be Paradise, he thought, and next time he'd break 140. But poor Tom got into a sand trap and whiffed about twenty times. Then he lost all the balls he had in a 50-yard water hazard. Milton's Paradise Lost!

[Copyright, 1924, Associated Editors, Inc.]

Weekly Health Talk

by Barclay L. Severns

APPLIED KNOWLEDGE

Article CVII

Through scientific research a great deal has been brought to light regarding food values. This pertains to animal and plant life as well as to human life. Owners of live stock as well as farmers and nursery men have applied that knowledge with wonderful results. They have found through experimenting that there is a fixed law, a natural law which governs all life. That law applies to human life; but most human beings are fed in ignorance of that law.

The food daily consumed is less understood after many years of agitation than most of the national and international subjects; and has been placed before the people in such a mysterious way, and written from so many angles, that scarcely one in 20,000 really understand, nor have they given much thought to the seriousness of the lack of understanding.

To the parents, especially the mothers and children who depend upon her judgment for proper food, that they may be blessed with health and life, there is nothing so vital, yet how few there are who understand how to apply the simple laws of nutrition, or seem to take enough interest to learn.

With the thousands of children born daily, the knowledge pertaining to food values is chiefly confined to owners of cattle, producers of prize hogs, horses, poultry and blue ribbon cows. The blue ribbon seems to stand out beyond the importance of human life and future health of the family.

Most of the colleges today have their agriculture department where thousands attend yearly for the purpose of gaining the important knowledge of animal hygiene, and how to apply this knowledge for successful cattle raising. They realize that there are food manufacturers who commercialize on cattle food, and feel it is their duty to thoroughly understand the principles of food that they may not be deceived. They study the growth, development and vigor of their cattle, and know that there are certain defined laws that must be adhered to if they wish to be successful. With them it is a business, they realize the knowledge of pure food is necessary, therefore, the subject of food is no longer a mystery.

When men invest money in cattle their sole object is to bring in fair returns on that investment, and the physical condition of their herd depends on proper building material, gained through proper, scientific feeding. They also realize that sickness is prevented by right kind of food and pure water.

This is also true of the experienced farmer regarding his soil. He recognizes that vegetables and grain as well as fruit will thrive with the right kind of soil food, and will study the soil before planting the crop or orchard. Great strides have been made by this experimental research work on this line, as the chemicals that are lacking may be added to the soil assuring bountiful crops if the soil does not contain the proper balance.

This knowledge is not amiss, and it has accomplished wonders, but is not the human being just as important as the hog, horse or cow? Why should the housewife or cook be allowed to go along in ignorance on this most important subject when human lives depend for their health and strength on the food they eat. Why should this knowledge be confined to cattle and pet dogs; when thousands of human lives are being sacrificed yearly from self-poisoning through ignorance of the food laws.

Thousands of deaths take place yearly, and the true cause is rarely suspected, but could very easily be traced to ignorance of food values. People take time to study the food proposition for the sake of animals, and refuse to listen to advice regarding their own food, and go through life undernourished, suffering unnecessary ailments and finally die many years before their time.

Though it were possible for one to live as long in this ignorant state, why suffer all these years, and be deprived of perfect health when a little knowledge would put one on a par with cattle as to health and vigor? You certainly consider yourself above cattle, and most assuredly consider the health of your children of more importance than the dog that sleeps in the kitchen or barn! Then get busy and give some thought to this most important subject, and apply this knowledge to the welfare of your family and their good health.

Lavigne and Marcus in Semi-wind-up

While the Dave Shade-Bert Colima contest at Vernon next Tuesday night is a card that would be welcome anywhere, Matchmaker Hayden Wadhams has set a mark for other matchmakers to shoot at by arranging one of the classiest supporting cards Vernon patrons have seen for many months. George Lavigne, welterweight, who has recently returned from a successful invasion of eastern rings, will tackle Jimmy Marcus, an old rival, in the semi-wind-up. Lavigne, one of the best boxers ever turned out in Los Angeles, and who is a terrific right-hand hitter, will be the favorite in the mill, although Marcus, tough, game, willing and also a puncher, will carry the best wishes of many hundred backers.

In the special preliminary Wadhams marked up a bullseye by rematching Ernie Hood of Pasadena and Frankie Grandetta, erstwhile Hollywood sheik. In the last Vernon show Hood, coming to Vernon unheralded and unsung, gave Grandetta an artistic lacing, a fact that has worn the Grandetta nerves to raw edges since, and he is wild for another shot at the Crown City upstart. Their last battle was a wow, and this one should be a duplicate with Hood no cinch to win, by any means.

The ticket sale for the show has been the biggest in months, and rivals that of the big benefit show of last month. Club officials are serious in their efforts to have regular patrons make early reservations in order to avoid disappointments later in the week.

GARNET HOLMES TO BUILD RACING CRAFT

Garnet Holmes, builder of the speed boat White Star, has bought the Long Beach Checo Products Company and will build speed boats and yachts. Holmes states that a new system will be in use at his company. He will also repair boats.

Construction on a runabout for W. R. Mayer has been started. It will be a 90-horsepower boat with a Curtis engine. It is similar to the Dodge boats.

ENGLISHWOMEN STILL IN TITLE TOURNEY

[BY CABLE AND ASSOCIATED PRESS]

LETOUQUET-(France) July 9.—Two former American women golf players, now representing Great Britain, were survivors today at the start of the fifth round of the French women's golf championship. They were Mrs. W. A. Gavin, runner-up to Miss Glenna Collett in the 1922 American championship, and Miss M. Hunnewell.

M'GRAW LAUDS SENATORS

Regards Washington's Spurt as Wonderful Boon to Baseball; Marvels at Scott's Record

BY JOHN J. McGRAW,
Manager New York Giants

To my mind the outstanding features of baseball for the past ten days—the season, for that matter—have been the rise of Wilson, the young Giant outfielder; the hitting record of Archdeacon, of the White Sox and the rise of the Washington Club to the top of the American League. Another thing that should never be forgotten is the remarkable record of Everett Scott, shortstop of the Yanks, who ten days ago celebrated the playing of his 1200th consecutive game.

Of these, perhaps, the sport of the Senators has been the most important and most beneficial to all baseball. It is a wonderful thing for the game to have a club like Washington, the butt of jokes for years, to stick right to its knitting season after season, until at last it reached the top. It shows the true value of the sport; that there is no give and take. A ball club must win on its merits. It is that pride and determination against odds and with no call for help by any individual club that has made baseball the national sport of America. Washington's climb, therefore, has made this a great season; has given the sport throughout the country a new and lively interest.

REACHES GOAL

Cincinnati, Philadelphia and Cleveland were years in getting to the top, but they finally succeeded. It remained for Washington to reach the goal. It is not my opinion that the Senators will necessarily win the pennant, but the mere fact of their taking the lead and proving themselves a genuine contender puts snap into the race.

Stanley Harris, the youngest manager in either league, deserves an immense amount of credit for steering his club to the top. Regardless of what material he may have had it takes real leadership of a high quality to keep the club working as a unit and get the most out of what he has. Harris, undoubtedly, is a born leader. Clark Griffith must have known what he was talking about last winter when he declared: "I am not sure about the playing strength, but I know I have one whale of a manager."

Naturally, every club wants to win the pennant itself, but if they have to fail, I believe that all of them would be immensely pleased to see Washington at last win the prize they have fought for so many years.

STANDS OUT

Of the young players the work of Wilson, already nicknamed "Hack," stands out. This boy came in as a mere recruit and, filling the shoes temporarily of Billy Southworth, he has been so uniformly strong in hitting, fielding and base running that he has been a decided factor in the steady climb of the Giants. Few men can hit a ball as hard as Wilson and few of them can get up there in a pinch and go through without a particle of nervousness. Wilson is short and stocky, powerfully muscled. Despite his apparent heaviness, he is fast on his feet. He covers an immense amount of ground in the outfield and runs bases in the aggressive style that I always have liked. He is bound to be one of the great ball players of our time.

The remarkable record of Archdeacon of the White Sox shows what a ball player can do if determined. A few years ago he was with the Boston Braves and looked so raw that George Stallings had to let him go. That, however, didn't check the boy's ambition at all. When Stallings took Rochester club he found Archdeacon under his management again. What he saw this time was a marvelously improved player.

NOT MISTAKEN

While playing the Sox last spring we saw the work of Archdeacon and there was no mistaking his ability. He is as fast as lightning. Against us he started to hit and he has been hitting ever since. A young fellow who can come up in the spring and lead such batters as Heilman, Cobb, Speaker, Ruth and other men like that his first season, is bound to be a star.

The thing that impresses me most of all, though, is that unequaled record of Everett Scott in being able to play more than 1200 ball games without a break. It is possible that many other players have the physical strength to last that long, but the astonishing thing is that a player could have kept himself in such physical condition and avoided accident or illness so as not to miss a single game. Probably no one outside of a manager can appreciate just how much that steady, never-failing work means to a ball club. No ball player ever even approached such a record as that and I doubt if any other one ever will. The player must have a certain amount of luck to avoid accidents that can not be figured out in advance. Laying that aside, though, a player is almost superhuman to keep going that way even if he did not suffer accident or illness. Everett Scott will go down in history as one of the remarkable figures of the game.

START WEST

We start west tomorrow night for our second trip and I feel that the Giants will have a much better time of it on this tour. Our pitchers are working smoothly and our hitters are meeting the ball consistently.

I expect both Pittsburg and Cincinnati to start a climb now and be contenders before the end of July. They have the strength and it is impossible to keep that strength down throughout a whole season. The thing that disconcerts them most is the steady pounding of Brooklyn and the Cubs. If anyone fails to understand this steadiness of Brooklyn just look at the records. No other club has enjoyed such hitting consistency. In the long run that is a powerful factor in reserving strength and in keeping up a steady clip.

I am convinced that we are to have the best baseball of the past ten years. In both leagues there are new contenders. At least five clubs in each league have a chance of winning the championship. We couldn't ask for much more competition than that.

[Copyright, 1924, Christy Walsh Syndicate.]

Wallace F. Johnson of Philadelphia, crack tennis player, says Wally Scott of University of Washington, recently crowned intercollegiate champion, has the fastest service he ever witnessed. Johnson does not except Tilden or McLoughlin when he talks of the play of the Seattle star as for fifteen years Johnson has been in action against the greatest exponents of the game.

SCHOLZ WINS FROM PADDOCK

(Continued from First Page)

the ground. But even a greater shout went up when Schols was proclaimed the winner in 21 3-5s., which equaled the Olympic record set by Hahn of the United States a score of years ago.

The tragic figure of the race, however, was not Paddock, but Abrahams, who finished last, seven yards behind the American team. Abrahams, who had taken the measure of the American cracks in an unbroken string of triumphs, first at 100 meters, then in the 200 trials yesterday, was unequal to the task of four days of furious racing against the best in the world.

The performance of the sturdy Finnish-American, Ritola, who captured the steeplechase in new Olympic record time, closely rivaled that of Schols. Ritola, who started off Sunday by breaking the world's 10,000-meter record, was running for his fourth consecutive day, but seemed as fresh as when he started out to make Olympic endurance history. The gruelling race over hurdles, obstacles and water jumps, gave Finland's point score a big boost, for Ritola's countryman, Katz, finished second, seventy-five meters behind the winner, while another Finn, Ebb, took fifth place, after being beaten out for fourth by Marvin Rick, New York A. C., the sole American, to win points in this event.

NIP AND TUCK

Dan Kinsey's victory in the 110-meter hurdles in fifteen seconds flat, only one-fifth of a second short of the world's mark, was scored in a most impressive fashion after a nip-and-tuck duel with Atkinson of South Africa, but the jinx which seems to be following the American timbertoppers again cropped up when Earl Anderson, Illinois A. C., the national champion, took a bad fall over the next to last hurdle, while George Guthrie, Ohio State, the favorite, was disqualified for knocking down three hurdles, after finishing third. These mishaps cost the United States heavily in the point total, although Anderson, who picked himself up, finished the course, and was allowed fifth place, and Guthrie as the only other finalist, was awarded a point for sixth position.

100-meter dash, first semifinal heat, three to qualify for final—Charles W. Paddock, United States, first; E. H. Liddell, Great Britain, fourth; Bayes Norton, Yale, fifth; H. M. Abrahams, Great Britain, sixth. Time—10.4-5s.

110-meter hurdles, finals—Dan Kinser, University of Illinois, first; Atkinson, South Africa, second; Peterson, Sweden, third; Christensson, Sweden, fourth; Carl Anderson, Illinois A. C., fifth; George Guthrie, Ohio State, sixth. Time—15s.

10,000 meter walk, first heat, five to qualify for final—Finlay—D. R. Goodwin, Great Britain, first; Fasoli, Italy, second; Harvey Hinkel, New York, third; Schairs, Italy, fourth; Clermont, France, fifth. Time, 45m. 30s.

200-meter dash, final—Jackson V. Scholz, New York A. C., first; Charles W. Paddock, United States, second; H. M. Abrahams, Great Britain, third; George Hill, University of Pennsylvania, fourth; Bayes Norton, Yale, fifth; H. M. Abrahams, Great Britain, sixth. Time 21 3-5s.

1500-meter run, sixth heat—Lloyd Hahn, Boston A. A., first; Llewendahl, Finland, second. Time, 4m. 19 4-5s.

3000-meter steeplechase, final—Willie Ritola, Finland, first; Katz, Finland, second; Bontemps, France, third; Marvin Rick, New York A. C., fourth; Ebb, Finland, fifth; E. A. Montague, Great Britain, sixth. Time 9m. 33 3-5s (a new world's record, beating the mark of 10m. 34s. set by P. Hodge of England in 1920.)

1500-meter run, first heat—Wilrth, France, first; Lovasz, Finland, second. Time, 4m. 13 3-5s.

1500-meter run, second heat—Scharr, Switzerland, first; D. G. Lows, Great Britain, second. Time, 4m. 8 2-5s. W. O. Spencer, Mississippi A. & M., third, failed to qualify.

1500-meter run, third heat—Paavo Nurmi, Finland, first; S. A. Spencer, Great Britain, second. Time, 4m. 7 2-5s.

1500-meter run, fourth heat—Peussi, Finland, first; Ray Watson, Illinois A. C., second. Time, 4m. 17 2-5s.

1500-meter run, fifth heat—H. R. Stallard, Great Britain, first; Ray H. Baker, Illinois A. C., second. Time, 4m. 11 4-5s.

Film Colony Supports Ice Sport Project

The film colony of Southern California has become interested in the plan of the Los Angeles Ice Skating Association to have ice skating and hockey in operation by October in the ice palace to be built under the association's auspices. They see in the project a big addition to the sport menu of this city and district.

Many of filmdom's celebrites and near-celebrities came to Los Angeles from climes where they haven't so much sunshine and fine weather, and most of them were enthusiastic ice skaters or hockey players, or both. They say they are ready to take up those sports again with renewed vigor.

Then the ice palace, which will be one of the finest in the land, will provide the setting for many ice scenes for the films.

Anyway, a skating club is being formed in Hollywood and many of the most famous persons of moviedom will join it. A meeting of skaters and hockey players is to be held at the association's headquarters, 1557 North Western avenue, on Sunday at 10:30 a.m., to which all interested in either sport, whether living in Hollywood or any other part of Los Angeles or outside are invited.

POOR ATTENDANCE KILLS VALLEY LEAGUE

[EXCLUSIVE DISPATCH]

HANFORD, July 9.—Poor attendance was given as the reason for the disbanding of the Valley League yesterday. When the directors of the San Joaquin Valley Baseball League met here to finish up business of the first half of the season, and with all debts paid and the business of the loop declared in good condition, it was decided to abandon play until 1925. President J. W. Mahoney stated that next year, the league will make an attempt to play baseball such as made the game popular in the valley in other years.

The Affair at Othman's

BY WILL PAYNE

Synopsis: Othman, a wealthy Turk, secretly plans to marry Flora Marsden, a society girl. Nelson Barlow, a fashionable ne-er-do-well and member of the Marsden social circle, is granted immunity by Othman for embezzlement, to assist in his marital plans. Phillip Kendall, a reporter, is a rival for her affections. Her father becomes financially involved. Othman assists him. Barlow reveals a "clandestine affair" of Marsden's, the existence of a girl child. Othman, controlling the paper on which Kendall works, details him to investigate. A Mrs. Smith claims knowledge of it; demands an annuity for the child; Othman provides; Mrs. Smith accosts Flora with her "sister." Flora seeks Kendall for an explanation; he reveals the Turk's ostensible desire to protect her father; she is favorably impressed by Othman's action. Kendall concludes Othman has "planted" this "clandestine affair." He accuses Othman, they fight, he is imprisoned in a room in Othman's home.

But the disaster sharpened his wits. He questioned, deliberated, puckering his brows—much as the perplexed playwright, when his third act breaks down, searches for a twist that will make it march again. The deliberating and debating went on for an hour or more.

Kendall had ample time to examine his prison den—far more time than so simple a matter required. There were four smooth tile walls and one solid door, securely locked. Three windows of Venetian glass, each about two feet square, were set together in the wall above the tub. They were open two or three inches; but they might be opened farther. He put a chair in the bathtub, stood on it, and climbed up. The middle window went up a foot, but no farther. He perceived then that Othman believed in fresh air for bathrooms. At the bottom of each window, on the outside, there was a long box of painted tin or sheet iron, one side being formed of wire screening. Evidently this was a ventilating arrangement; fresh air would come into the room at all times, but rain, snow, or smoke would be kept out. For the rest of the window at which he stood looked across a court four or five feet wide, to the blank brick wall of the adjoining house.

There was a sound at the lock. The door opened and his cutthroat friend, the lank servant, was making him a servantly little bow which invited him to come forth. Indeed, his friend was now quite the servant, even with something like ghostly little smile, so that Kendall might well ask himself whether all that business of the blow and the pistol hadn't been only a dream. Holding open the door from the bedroom to that in which the blow had been struck, the servant made him another little bow.

Stepping into the larger room Kendall saw Nelson Barlow standing there, overcoat on, stick in hand, waiting for him; and Nelson broke into a wide grin, as though finally one had to see the humorous aspect of the situation. There was no one else in the room.

"I can't help laughing," Nelson apologized. "It's so damned ridiculous—on one side. But it's serious enough, too, Lord knows."

He paused and looked all around the four walls. There was no open door, however, no screen, cupboard or other object behind which an eavesdropper could possibly be concealed. It was a spacious room, and they were in the center of it. As though satisfied by this survey, Nelson added: "Sit down a minute, will you?" Being seated he nevertheless lowered his voice so that it would not have carried to any of the walls. "Of course, I kept thinking this over—after I left Flora. I finally decided to come up here and see Othman. I found you'd been here." The grin broke out again. "A punch in the face, in a man's own house, is sort of annoying. He had an idea of holding you here, turning you over to the police, prosecution for assault; the things a man naturally thinks of when he's mad. But he saw some difficulties in the way of that, on second thought. I happened in in the midst of the difficulties."

He was looking candidly into the eyes of a young man who did not doubt that he was a friend of the Marsden family. His voice was even more confidential:

"You see, I happen to know something about this myself—something from Stam Marsden—although I didn't tell Othman so. I should say it wants careful handling—and investigation—for Flora's sake and her mother's, if for nobody else's."

In grave confidence, Nelson Barlow continued:

"You see, Kendall, when these two women popped up on the street corner this afternoon and one of 'em spoke to Flora about a sister it knocked me all of a heap. First, I thought the woman was crazy. But she went on—well, finally, we called you in, as you know. I took Tops home and decided to come up here and see Othman. Something had come up in my mind—a recollection. But I find Othman himself doesn't know much about it. He says you handled it. He says the girl came from some town up in Maine. He thinks the name of the town is Nimrod, but he isn't sure."

The speaker paused an instant, looking earnestly at Kendall, and added, in an even lower key, "I was wondering if the name of that town could—possibly—have been Nero, instead of Nimrod."

Philip Kendall supposed he was talking with an old and staunch friend of the Marsden family. So when Nelson Barlow pronounced the name Nero Kendall felt a shock. After all, perhaps he had jumped to a conclusion; recognising Othman's valet as the man he saw at Mrs. Smith's, he had taken that as proof of his suspicions of a plot. But was it any such proof? Clem Ocobock had affirmed that Marsden sent money to Nero and felt sure that Marsden was the girl's father. How account for that?

"Yes, the name of the town was Nero," he admitted.

"The devil!" said Nelson Barlow, as though that confirmed his worst fear. For a perplexed moment, frowning, he tapped the rug with his stick. "There's something in this, Kendall," he confessed, like one who sees the necessity of making a clean breast of it. "I know something about it from Stam Marsden. We must be careful. Maybe you've heard, or guessed, that Stam wasn't always the sedate citizen he is now—to much yeast in his composition. He was a tolerably reckless person when he was younger." He twinkled faintly at the young man in an appeal for sympathy for human weaknesses. "Probably you know that a man with too much liquor under his belt is likely to make a fool of himself—especially in conversation, telling things he'd better keep to himself. That's the way I know. Stam was a good deal taken once with a girl at Nero, Maine. Her name was Marie Letour."

Kendall felt bound to admit, "There was a girl of that name. She was this present girl's mother."

"M-m-m-m," said Barlow as though that mumble would express it better than words. But in an instant he added, significantly, "Stam has sent money up there. It was sending the money, you see, that started him talking." Then, heart to heart, "You know how it is, Kendall. A man's stewed and he begins to talk foolishly—something on his conscience, maybe, and he babbles it all out. You know you oughtn't to listen to him. And you know you ought to forget what he says. And on the outside you do forget it; but, deuce take it, that's the thing you remember longest, under the surface! You can't help it, you see. Well, that 's this case."

He tapped the rug again; then, like one lifting a corner of a sheet to peep at a corpse, "Did you hear of a man named Terhune—a sort of clergyman named Terhune?"

"I didn't hear of any clergyman," Kendall replied; yet that silly, complicated, illegal signature on the putative marriage certificate came to his mind. The only thing he was sure of about it was that the first letter of the last name was a "T." The name might be Terhune.

Barlow rubbed his brow in an effort to remember and repeated, "Terhune? Was it Herhune? Seems to me that was the name, yet I can't be sure. An old story, you know. Odd how some points in an old story will stick up as clear as daylight in your memory and others will kind of blur out. I'm sure of Nero, Maine, and of Marie Letour; but Terhune, now—seems to me that was the name." He spent a vain moment trying to remember, and returned to the narrative.

"This man—Terhune, I think, is the name—was a sort of trampish clergyman—itinerate Seventh Day Adventist, or something like that. My impression at the time Stam told me about it was that he would bear watching. But I am clear enough about the sequel. He finally settled down at Hagerstown, Maryland, as a sewing machine agent; had a little shop there, sewing machines and stuff that would naturally go with sewing machines—a respectable lay citizen. That stuck in my mind, you see, because it was odd and amusing—this itinerant, shady evangelist for some sort of queer, unfashionable sect finally settling down in a respectable humdrum shop. I think money went to him, too. Seems to me he ought to be looking up. He performed a sort of marriage ceremony—gave the girl some sort of certificate."

Kendall took this all in without any doubt of Barlow's good faith, not dreaming that Barlow had ever heard of Mrs. Josephine Smith before she confronted him and Flora that afternoon. He proposed now to see the thing through. With practically unlimited leave from the newspaper and money enough in his pocket for present purposes, he could go down to Hagerstown, Maryland, on his own account and look for a man named Terhune, or something like that, who had once been an itinerant clergyman, and who wrote a silly, undecipherable signature. He left town that night.

About half-past ten next morning Flora Marsden was called to the telephone. The maid said Mr. Othman wished to speak to her, and it struck her at once that his voice over the wire seemed agitated.

"Miss Marsden? I'm greatly distressed. I can't very well leave the house. I think it's important. Would you mind coming up here a few minutes, so I can tell you? Only a few minutes. I would come there if I could. I'd be forever obliged to you if you could. As soon as it's convenient to you. Thank you very, very much."

(Continued in Tomorrow's Times.)

Grand circuit drivers are compelled to deposit the names of their starters in boxes in the secretary's office not later than 2 o'clock of the day preceding the race. The scoring positions are also down at once and printed on the score card.

BUMPER TALKS

Just a Little Information

Fourth of July the Missus and I took a drive out to San Bernardino to see if the old home town was still there and decided that it was too hot to drive home in the afternoon and we'd wait until evening. On the way home we got in a traffic jam out near Montebello where there is a detour, (many cuss words), and I found out what a Stewart stop signal is really good for. I guess we stopped and started about fifty times in that traffic line in a few blocks and there was a guy about a block ahead of me with a Stewart stop mounted on his fender. Honest to Gosh, that red hand allowed up so you could see it nearly half a mile. And that's what I call a real stop signal.

Bill

P. S. What more could I say?

The Stewart BUMPER SHOP 1355 So. Flower St.

"I. Longo" Men's Tailor Now located at SUITE 512-513 BANK OF ITALY BLDG.

Westlake Park BOATING · CANOEING Luncheon Outdoors 10:30 A.M. to 10:30 P.M.

HOLLYWOOD LEGION STADIUM HOLLYWOOD BLVD. AT EL CENTRO BOXING TUESDAY, FRIDAY & SUNDAY AT 8:15 P.M. HIGH CLASS BOUTS

Ashamed of your car's appearance?

DRIVE IT DOWN TO US THIS MORNING AND IN FIVE WORKING DAYS WE WILL MAKE IT

Look Better Than New!

Duro Finish outlasts three paint jobs and always looks better. *It is the last word in automobile refinishing.*

Auto-Refinish DURO SYSTEM

PAUL ENGSTRUM *President.*

62nd and Western

Phone VErmont 7337

GOLF! at the Almont Country Club

You own the land.
Low membership Fees.
Dues—Only $6 a Month.
1300 yards from Midwick.

For full particulars write or phone—

Almont Country Club

803 H. W. Hellman Bldg. Los Angeles

Phones: BRoadway 0615, 0616.

BASEBALL WASHINGTON PARK

TODAY—2:30 P. M.

SALT LAKE vs VERNON

FOR RESERVATIONS CALL ATlantic 9832.

A CHUCKLE FOR EVERYBODY

LOCAL LAUGHS

Each week The Times produces a film entitled "Local Laugns," consisting of the fifteen best jokes submitted by local people. Weekly prizes are paid of $5, $3, $2, and twelve of $1 each. A list of theaters showing the film, together with rules for submitting jokes are given daily in a coupon in The Times. Prize-winning jokes, and names and addresses of winners, appear only on the screen. Jokes receiving honorable mention will be given a place of honor on The Times' comic page each week-day, and each of these contributors will receive a souvenir of acknowledgement.

Judge: "What is your occupation?"

Hobo: "I used to be an organist."

Judge: "A man of your talents come to this? Why did you give it up?"

Hobo: "The monkey died."

C. H. Livingston, R. D. 1, Covina.

Dr.: "You are coughing better this morning."

Patient: "I ought to be, been practicing all night."

William Galvin, 602 Zeyn street, Anaheim.

Clerk (to little girl): "See here, I can't spend the day showing you penny candies. Do you want the earth with a little red fence around it?"

Little Girl: "Let me see it."

Albert Ruiz, 500 West Thirtieth street, City.

Mr. Reed (looking at Lewis's report card): "Lewis, when Lincoln was your age he was the head of his class."

Lewis: "Yes, dad, and when he was your age, he was head of the nation."

Grace Harding, 144 Providencia street, Burbank.

"Did that medicine straighten your husband out all right?

"Sure did, we buried him yesterday."

B. E. Hull, R. F. D. No. 1, Box No. 269, Pasadena.

THE GUMPS—SAY IT WITH SILENCE

Suburban Heights. Reconnoitering

By GLUYAS WILLIAMS

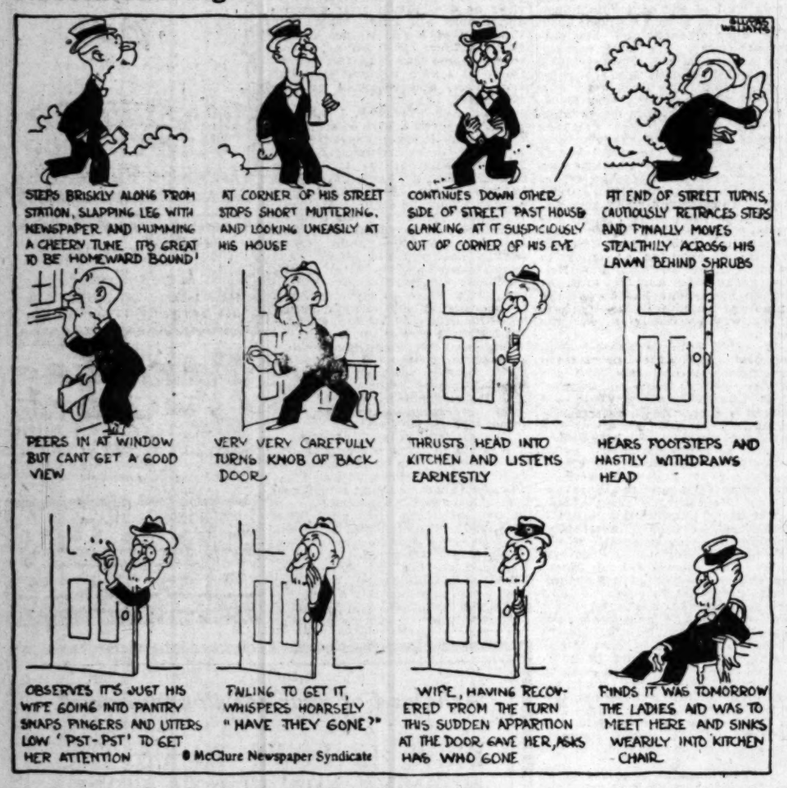

GASOLINE ALLEY

Avery Has an Afterthought

WINNIE WINKLE, THE BREADWINNER: Pa's After the Commission

REG'LAR FELLERS

Copyright, 1924, by the Bell Syndicate, Inc., Trade Mark Reg. U. S. Pat. Off.

By Gene Byrnes

The Quandry

ALONG FIGUEROA STREET

Things to Worry About

HAROLD TEEN—AFTER THE STORM

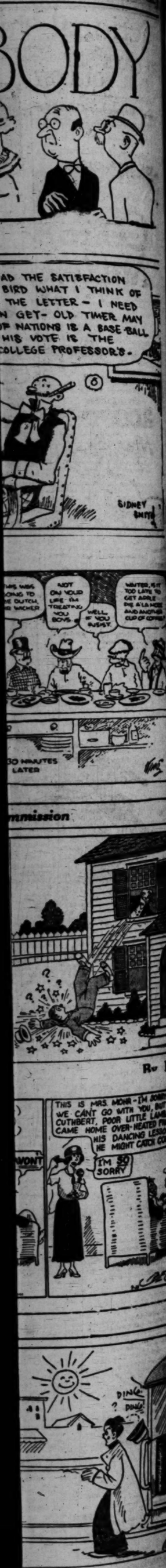

make your ship come in!

a Commercial National Bank

4%

account will help.

Nine Los Angeles locations

S.W. CORNER SPRING & FOURTH — MAIN OFFICE

Pico at Hoover

Main at Pico

1235 E. Seventh (near Grand)

Hollywood Blvd at CheroKee

Wilmington Office 131 W. Anaheim

Pasadena Avenue at 56th

How practical men are making profits—
FARM AND TRACTOR MAGAZINE
Of the LOS ANGELES SUNDAY TIMES

GOVERNOR GETS RAIL REQUEST

Espee Merger Plea is Signed by Road Official

City Board Raises Salary of Phoenix Manager

Conference on Boll Weevil Set for Tomorrow

[EXCLUSIVE DISPATCH]

PHOENIX, July 9.—The Governor's office today received a copy of the formal application of the Southern Pacific Company to the Interstate Commerce Commission for permission to merge with the El Paso and Southwestern system. It is a printed booklet of 136 pages. The application is signed by Angus D. McDonald, vice-president of the Southern Pacific Company, and attached is a financial statement made by the Hanover Bank of New York, designated as trustee.

SALARY RAISED

By unanimous vote of Mayor L. D. Whitney and the four City Commissioners an ordinance was passed today raising the salary of City Manager V. A. Thompson from $8000 to $10,000 a year. Last year it was raised from $6000 to the former figure, and the raise was made an issue in the city campaign, in which the administration was sustained. A letter from the Mayor gave the City Manager credit for economies that have resulted in twice lowering the city tax rate.

Last night from Glendale 123 carloads of cantaloupes were shipped. This is the largest shipment ever known in a day from the Salt River Valley. They were billed via the Santa Fe to principal eastern cities.

A conference is to be held in Phoenix Friday by members of the Federal Agricultural Board and experts representing Texas, Arizona and other States interested in preparation for appearance in Prescott Monday in a hearing concerning the gravity of the alleged boll weevil infestation of the Santa Cruz Valley, near Tucson. Arizona State officials contend that weevil exists and that it is a menace to the other cotton areas of the Southwest that should be destroyed. The Prescott hearing will be before H. L. Partridge of Globe, as special master in chancery, appointed by the United States Court.

ANGELENO IS SOUGHT IN MURDER

Woman to be Witness at Trial of Wife Who Killed Texan at Telephone

[EXCLUSIVE DISPATCH]

EL PASO (Tex.) July 9.—A Los Angeles woman will be one of the principal witnesses when Mrs. J. W. Carter, being held here on a charge of murdering her husband, is brought to trial. Carter was shot and killed in the lobby of a local hotel last Saturday night by his wife, who informed State authorities that he was talking over the long-distance phone to another woman in Los Angeles.

At the preliminary hearing, which has been set for tomorrow, State authorities will endeavor to learn the name of the Los Angeles woman with whom it is said Carter was talking when he was fatally wounded by his wife. Local telephone company officials have been summoned to appear at the hearing to show cause why they should not produce the toll charge slip regarding the phone call which resulted in the death of Carter.

Mrs. Carter alleges that her husband was receiving money from the woman in Los Angeles and was planning to go there to live.

Sing Sing Too Gay a Resort Judge Thinks

NEW YORK, July 9.—When Charles L. Shaw, 32 years of age, an ex-convict, was convicted before Judge Talley in General Sessions of a charge of attempted burglary he requested that he be sent to Sing Sing. Asked why, he explained that he would receive better treatment there than in any other penal institution.

"Yes, that's just it," broke out Judge Talley. "We read every day of theatrical stars making trips to Sing Sing to entertain the crooks there, and yet these same stars never think of making a half-hour trip to Welfare Island to entertain the aged and infirm who are spending their last days as wards of the city.

"What with its baseball, movies and other activities, Sing Sing is one of the most popular summer and winter resorts in the country."

Sentence was postponed.

Not Needed?—

Turn It Off and Help the Farmer!

8 Ways
You Can Save Electricity In Your Home

Remove all bulbs from lighting fixtures not absolutely needed.

Use smaller bulbs wherever possible.

Unscrew unnecessary bulbs in chandeliers and lamp lights.

Turn lights when not [illegible] (listen to your radio, the dark).

Where so two or more lights can read from [illegible] lamp.

Use porch, hall, garage and basement lights only when immediately required.

Take away your electric [illegible], toasters, percolators, waffle irons, etc.—and the kitchen stove. Discontinue temporarily the use of electric fans.

Reduce the aid of servants and all members of your family to save electricity.

These Savings In Your Business

Discontinue all local signs and display lighting.

Discontinue all flood lighting.

Use only half the usual lighting in show windows. Reduce interior lighting by removing at least one-half the lamps.

EVERYWHERE in nearly every home electric lights are going that can be as easily switched off.

You do it frequently in your home to *save light bills.*

Now you can add another reason—to save electric power *for the farmer.*

He needs the power that burns those lights which you can spare during the emergency.

Remember him, therefore, when you see lights going that could as well be out.

Turn off only *one* light in every four and you will help *solve a grave problem that faces Southern California farmers now.*

The reason is this:

Southern California agriculture depends to a large extent on electric power to pump water essential for irrigation. A cut of 25 per cent in the use of this power cannot be made by agriculture without serious damage to orchards and loss of crops through lack of water.

Electricity is essential to our agriculture. Electrically operated pumping stations furnish most of the water used for irrigation.

Because of light winter rains, there is little moisture stored in the soil this year and more than the usual amount of water is therefore needed. Water drawn direct by gravity from our mountain watersheds is also scarce, necessitating more pumping. As a result, the below-the-surface level of water has dropped so that our wells must go deeper and therefore require more electricity for pumping.

Farm production in Southern California, with an annual valuation of one hundred and eighty million dollars, is in grave danger if this electric current essential for pumping irrigation water cannot be supplied.

The undersigned Growers Associations, representing 14,000 families, appeal to the public-spirited citizens of Los Angeles to practice every possible economy in the use of electricity so that the power vital to agricultural production may be supplied. Your co-operation is needed.

California Fruit Growers Exchange
California Walnut Growers Association

Save Electricity to Save the Crops

NOTICIAS MUNDIALES DE ULTIMA HORA

En obsequio a nuestros numerosos amigos de habla española, y para beneficio de los lectores americanos de "The Times" que estudien esa lengua, publicamos diariamente esta columna en castellano, con un extracto de las más importantes noticias de última hora.

Buena parte del futuro progreso de Los Angeles, que es la metrópoli de los Estados Unidos que más cercana se halla a territorio latino-americano, habrá de depender de las relaciones que logremos establecer con nuestras hermanas, las repúblicas del sur. Para que lleguen a ser enteramente cordiales, no hay nada tan importante como que nuestros ciudadanos se familiaricen con la lengua castellana. Tan se dan cuenta de este hecho nuestros habitantes, que hay al presente más de 25,000 personas que estudian español en Los Angeles. A ellas les conviene leer todos los días esta columna, en la que encontrarán español correcto y enteramente moderno.

NOTAS TELEGRAFICAS

Davis Ha Desempeñado Importantes Puestos Públicos

NUEVA YORK, Julio 9.—John William Davis, diplomático y abogado, ha servido a su país dos veces como miembro del Congreso, ha sido Procurador General de los Estados Unidos, representante de este país en la comisón de cambio de prisiones en Ginebra, y Embajador en Inglaterra. Al señor Davis le tenía alta estima Woodrow Wilson, que fue quien le confirió los tres últimos nombramientos. Por más que no sea tan conocido de público en general como algunos de los candidatos a quienes derrotó en la designación, el señor Davis goza de la admiración y respeto de los abogados de profesión, así como de la de quienes han podido seguir su carrera como funcionario público.

Se sabe que es hombre de mentalidad muy brillante, de juicio muy equilibrado, de tacto y diplomacia. Como empleado público, profesa los más elevados ideales respecto al servicio. Aun en los primeros días de la convención, cuando sólo contaba con un puñado de votos y no parecía tener probabilidades de ser nombrado, los miembros de todas las facciones convenían en que sus cualidades personales y profesionales lo capacitaban para el puesto de Presidente hasta un grado a que no llegaba ningún otro de los candidatos presentados ante la convención. Tanto los republicanos como los demócratas confiesan que el señor Davis da la medida cabal en punto de requisitos para ocupar la más alta magistratura.

Los Llueven Felicitaciones tanto a Calles como a Flores

CIUDAD DE MEJICO, Julio 9. Hoy llovieron mensajes de felicitación así sobre el General Plutarco Elías Calles, como sobre el General Angel Flores, por más que su contienda en las elecciones presidenciales del domingo parece haber terminado con un empate.

Esta inusitada situación, con todo, parece que no preocupa a los partidarios de los dos aspirantes. Dícese que cada una de las facciones está convencida de que su líder ha ganado, y uno y otro reciben telegramas de enhorabuena.

Un mensaje de esta naturaleza fue puesto por el director de la campaña callista a su candidato y jefe, cuyo cuartel general se halla en el Estado de Michoacán, expresándole el orgullo que siente su partido por el hecho de que sus miembros y simpatizadores se abstuvieron de violencias durante el escrutinio. Felicita al General Calles por lo que se ha interpretado como su victoria, y agrega que la votación del domingo fue mayor que la de cualquiera otra elección de 1910 acá, y que, como resultado de ella, va a ser posible llevar a la práctica los ideales de libertad y respeto a la ley que Calles propugna.

Los líderes del partido que han trabajado por la elevación del General Flores a la Presidencia, dirigieron el despacho siguiente a su jefe en Sinaloa: Como todas las noticias que hasta este momento se han recibido confirman el triunfo de usted y el de los Senadores y Diputados de nuestro partido, parece que todo el país ha estado con nosotros".

Continua diciendo el documento que el triunfo ha sido obtenido a despecho de imposiciones y criminales tentativas; pero confiesa, que en su mayoría, las autoridades civiles y militares de toda la nación cumplieron con sus deberes honradamente y sin parcialidad. Las comisiones computadoras oficiales comenzaron a contar los votos el sábado, y esta labor durará algunos días. La declaración oficial del sucesor de Obregón, si se llega a hacer, no se hará sino hasta que se reúna el Congreso el próximo mes de Septiembre.

Uno y Otro Bando Pretenden Haber Triunfado en Juárez

EL PASO (Tejas) Julio 9.—El General Angel Flores, candidato a la Presidencia de Méjico, sacó una pequeña mayoría sobre el General P. E. Calles, lo mismo en Juárez que en la ciudad de Chihuahua, en las elecciones del domingo. Esta afirmación la hacen hoy los políticos de Juárez que postulan al General Flores para Presidente. Los partidarios de Calles declaran que su candidato ganó gran mayoría en Juárez y en la frontera del norte. Otros cómputos oficiales hechos hoy indicaban que F. D. González había vencido a Antonio Corona, antiguo alcalde de Juárez, en las elecciones para miembros del Congreso por este Distrito.

NOTAS LOCALES

Sale el Sheriff en Busca de Dunlap

El Sheriff Traeger y el Teniente Sheriff Dewar saldrán de aquí esta noche para Detroit, de donde se traerán hasta esta población a Harry J. Dunlap, bandido de la placa, encarcelado en la citada ciudad de Michigan. Aquí será procesado bajo la inculpación que votó el martes el gran jurado, en la que se hacen a Dunlap los cargos de asesinato, tentativa de violación y robo.

Esta tarde a última hora quedarán terminados los papeles de extracción y mañana los presentará personalmente el Sheriff Traeger al Gobernador Richardson. Tan pronto como el Gobernador firme el exhorto para la entrega de Dunlap, el Sheriff y su Teniente saldrán de Sacramento para Detroit.

Por lo que se sabe, el pleito que contra el exhorto interponga el bandido de la placa ha de depender en gran parte de la cantidad de dinero que tenga para sostener la batalla en los tribunales. Por los informes que aquí se reciben de Detroit, se colige que Dunlap está casi quebrado. Hasta ahora no se ha recibido noticia ninguna de que las autoridades de Detroit hayan descubierto que Dunlap sea responsable de algunos crímenes cometidos en dicha ciudad, y por lo tanto no tendrán inconveniente en entregarlo a las de Los Angeles.

DEPORTES

Baseball

Los Tigres subieron ayer a tercer lugar, sin que nadie se los dispute, pues les ganaron dos partidos seguidos a las Abejas sin colmena. El tiro de Ken Penner les proporcionó a los de aquí una victoria por 7 a 4, y ésta es la décimasexta que logra ese mozo en esta temporada.

Olimpiada

ESTADIO DE COLOMBES (Francia) Julio 9.—La anotación de América al terminar el cuarto día de competencia olímpica ha subido a 135, debido principalmente a las victorias de Jackson Scholz en la final de 200 metros y de Dan Kinsey en la de obstáculos de 110 metros. Finlandia, el mas peligroso rival de Estados Unidos, se ha quedado en 75 tantos.

La final de 200 metros fue una carrera entre Scholz y Charles Paddock, la maravilla de velocidad de Pasadena. Este comenzó de modo excelente, y, a las 100 yardas, le sacaba dos yardas al más próximo contrincante. Parecía que se iba a reivindicar brillantemente después de su triste fracaso al optar al título olímpico de los 100 metros. En las últimas veinte yardas, Scholz se puso a la cabeza y le ganó por pulgadas al "más rápido de los humanos".

SPELLS END OF EX-RIVAL OF BAY CITY

Mokelumne Hill Sent to Join Ranks of Ghost Cites as Water Fails

[BY A. P. NIGHT WIRE]

SAN FRANCISCO, July 9.—Mokelumne Hill, an old gold mining town of the Sierras, once in the early '50s, larger than San Francisco, was sent to join the ghost cities of the West today when the State Railroad Commission approved the abandonment of further efforts to supply the place with water.

The water supply has been failing steadily and with it the population, already at low ebb, has been dwindling until not more than 150 or possibly 200 remain to leave empty buildings to their history. The commission granted the application of the Mokelumne Power & Water Company to suspend operations.

The seventeen-mile ditch that used to supply the town with water recently became clogged and the people took a holiday and cleaned out the ditch, but the results were inadequate. There was not enough water and the citizens had to fetch their meagre supply in barrels.

Mokelumne Hill was one of the earliest gold towns. Once it housed 15,000 souls. At first it operated hydraulic mining and later there was placer mining, which the anti-debris law of the State finally stopped. The stamp mill was shut down in 1913 and since then there has been no mining.

SURVEYOR SEES NEW DISCOVERY IN CALIFORNIA

San Luis Obispo, Cal., October 2, 1922.

Mr. S. E. Strong,
Strong, Cobb & Co.,
Cleveland, Ohio.

Dear Sir:

I received the bottle of Noburn and wish to say that it is all you claim.

I am a surveyor. In this work it is impossible to protect one's face from the sun when using the transit. And in addition to the direct rays of the sun, there is the reflected sunlight from the glass cover of the transit-compass to contend with.

From May 1 to August 15, this year, I think I must have tried at least twenty different preparations. I even consulted a doctor, but received no benefit from his treatment.

Then I received the bottle of "Noburn."

It is perfect. I cannot recommend it too highly.

Again I say, it does everything you claim—and more.

More power to you.

Sincerely,
D. T. DOZIER.

Just one application of "Noburn" applied before each exposure and you are sunburn proof. You get the tan, but not the burn. An invisible, odorless, harmless liquid, quickly applied, easily washed off.

Made and guaranteed by Strong Cobb Co. of Cleveland, who have been in business for ninety years. "Noburn" sold at all good drug stores.—[Advertisement.

RULING ON TAXATION LAW FOR VETERANS

[BY A. P. NIGHT WIRE]

SACRAMENTO, July 9.—In an opinion given today to George H. Johnson, District Attorney of San Bernardino county, Atty.-Gen. U. S. Webb held that provisions of the law granting property tax exemption of $1000 to war veterans are applicable in cases where the amount of property owned by the veteran and his wife separately exceeds $5000, provided that the separate amount held by either does not exceed that amount. The law provides for an exemption on $1000 worth of property, but no exemption is permitted if the veteran owns property the assessed valuation of which is more than $5000.

GET LICENSE IN ARIZONA

[EXCLUSIVE DISPATCH]

TOMBSTONE (Ariz.) July 9.—A marriage license has been issued here to Carroll H. Pickett of Bisbee, and Lonnie Standefer of Los Angeles.

RADIO Concert

arranged the

PLATT MUSIC COMPANY

to be broadcast over

KHJ

Los Angeles Times
Thursday, July 10, 1924
at 8:15 P. M.

Radio enthusiasts are urged to "Listen in" and enjoy a delightful program of Popular Classics by artists of recognized ability.

These artists use and prefer the A. B. Chase Piano because of its rich resonance of tone.

Alex Cherniavsky
Pianist
Mania Cherniavsky
'Cellist
Elsa Cherniavsky
Violinist
Elsie Manion
Violinist
in solos and quartettes, and
Altheda Oliver
Mezzo Soprano

A. B. Chase Piano used

Sold exclusively by

PLATT MUSIC CO.

OPEN EVENINGS
620-622 S. BROADWAY
SEVEN STORES

231 S. Western Ave. — 6614 Hollywood Blvd.
901 Temple Street — 114 So. Pacific Blvd.
2200 Brooklyn Ave. — *Huntington Park*
334 Pine Ave. — *Long Beach*

TOURISTS and Out-of-town Visitors

In a strange city it is often difficult to find a place to eat that comes up to expectations.

Our restaurants are the daily choice of over 25,000 people. This generous patronage enables us to maintain lowest prices consistent with highest quality foods.

The pride our chefs take in the preparation of these foods insures the real home flavor.

For your convenience, we have six downtown locations. Accommodations include spacious rest rooms where every appointment is provided for your comfort; telephone booths, and a free parcel checking service.

Boos Bros

320 So. Broadway — 319 West Fifth
648 So. Broadway — 436 South Hill
648 South Olive — 330 South Main

LOS ANGELES
And at Catalina Island

Drink your breakfast at a soda fountain—

Pleasant surroundings—
Malted Grape-Nuts—
and five minutes!

A famous food in a new form. The most delicious drink you ever tasted!

Postum Cereal Company, Inc.
Battle Creek, Michigan

© 1924 P.C.Co.

Times Want Ads
The shortest distance between buyer and seller.

For Itching Torture

Use Antiseptic Liquid Zemo

There is one remedy that seldom fails to stop itching torture and relieve skin irritation, and that makes the skin soft, clear and healthy.

Any druggist can supply you with Zemo, which generally overcomes skin diseases. Eczema, Itch, Pimples, Rashes, Blackheads, in most cases give way to Zemo. Frequently, minor blemishes disappear overnight. Itching usually stops instantly. Zemo is a safe, antiseptic liquid clean, easy to use and dependable. It costs only 35c; an extra large bottle, $1.00. It is positively safe for tender, sensitive skins. Zemo Soap, 25c—Zemo Ointment, 50c.—[Advertisement.

Paying for the Home

"Up to two years ago my money all went to doctors and medicine for my stomach trouble. I was constantly filled with gas and no medicine helped me permanently until I tried a bottle of Mayr's Wonderful Remedy at that time with excellent results. Now I am using my money in paying for a home." It is a simple, harmless preparation that removes the catarrhal mucus from the intestinal tract and allays the inflammation which causes practically all stomach, liver and intestinal ailments, including appendicitis. One dose will convince or money refunded. At all druggists.—[Advertisement.

The Times Free Information AND Resort Bureau

CORNER FIRST AND BROADWAY

In the interest of the accommodation and benefit of persons seeking interesting routes of travel, desirable hotels and rest, recreation and recuperation at the seashore or in the mountains. Particulars are furnished by competent attendants and by correspondence to the general public regarding rates and attractions of railroad and steamship lines, hotels and pleasure and health resorts. Descriptive circulars and transportation literature are kept on hand for inspection and distribution. This service is absolutely free. Literature may also be obtained at the Times Branch Office, 621 South Spring Street. Phone MEtropolitan 0700.

MAKE YOUR RESORT AND HOTEL RESERVATIONS

FREE OF CHARGE AT

The Times Information and Resort Bureau—Times Bldg., First Street and Broadway—

—or—

The Times Branch Office—621 So. Spring Street.

Resorts

CORONADO BEACH, CALIFORNIA

All Land or Water Sports

Frequent special indoor attractions including dancing every night except Sunday. Midweek and Saturday Balls. Dancing nightly except Sunday. Music by Earl Fegan's Casino Orchestra.

A. B. Spreckels Cup Tournament
August 16 and 17
Coronado Summer Championship
August 18 to 22
At Coronado Country Club

LOW SUMMER RATES AMERICAN PLAN
WRITE FOR FOLDER
MEL S. WRIGHT, MANAGER
CORONADO, CALIFORNIA
Los Angeles Office, 511 So. Spring St.
MAin 3917

SAN DIEGO, CALIFORNIA

HOTEL SAN DIEGO AND ANNEX
On Broadway

Comfort, Convenience and Service.

Dining Room In Connection.

Rotary Club meets every Thursday. Advertising Club every Wednesday. Kiwanis Club, every Tuesday. Sciots, Fridays.

SAM S. PORTER, Lessee and Mgr.

Yosemite and Mariposa Big Trees
VIA THE HORSESHOE ROUTE
PIERCE-ARROW TOURING CAR
SERVICE DAILY FROM MERCED
Also Optional Trip via Glacier Point
"IN ONE WAY—OUT ANOTHER"
"Just Like Going in Your Own Car"
For tickets, seats, reservations and everything necessary for the trip see PECK-JUDAH, 732 S. Spring St. Phone MAin 1799.

Stratford Inn, Del Mar
ON THE SANTA FE RAILWAY AND COAST HIGHWAY
25 MILES NORTH OF SAN DIEGO
Open air tepid salt water plunge. Pier fishing. Golf, tennis, horseback riding and other diversions. Beautiful grounds. All home comforts. American Plan. Table unexcelled. Folders "Times" Information Bureau, or write for folder and rates.

PINECREST RESORT
SAN BERNARDINO MOUNTAINS
BIG BEAR WORLD
A bungalow-town in the big pine woods. Hotel. American plan. All mountain amusements. Write for folder, rates, etc.
Pinecrest Resort, via San Bernardino, Cal. Ph. Crest 3.

CASA DE MANANA
La Jolla, California, Opens July 3rd
Southern California's newest and most beautiful all year-round Resort Hotel. Eighteen-hole golf course, tennis, horseback riding, ocean bathing. Finest climate in the United States. Temperature ranges from 55 to 85—delightfully cool all summer. Write for illustrated folder. Operated by Van-Nuys Interstate Company. W. W. BROWN, Mgr., Casa de Manana, La Jolla, Cal.

SEVEN OAKS A medium priced American plan resort in the San Bernardino Mountains especially equipped for families and for ladies unattended. Address or phone MANAGER SEVEN OAKS, Redlands.
Seven Oaks Housekeeping Camp—Opens July 1st
Cabins with sanitary plumbing, completely equipped for housekeeping—Located on the Santa Ana River, one mile above Seven Oaks. Address: Manager, Seven Oaks Housekeeping Camp, Redlands, California.

Spend the Week-End at
LAKE HUGHES
Bathing, Boating, Fishing
Fine Camp Grounds on Lake Front.
CABIN SITES—Best Anywhere
Dancing—Good Music—
Every Saturday Evening
Take San Fernando Blvd. to Saugus, follow signs via Bouquet or Mint Canyons. For descriptive information: CLARENCE A. AUSTIN, 40 Elevado Dr., Tel. F. O. 351, Pasadena, Cal.

PIM of the WORLD ~ SAN BERNARDINO MTS
Lake Arrowhead Pine Crest Big Bear Lake
Pacific Electric Resort Bureau
Reservations and Information · Main St. Station Los Angeles

FOREST HOME
REAL COMFORT IN THE MOUNTAINS
Easy drive. Wonderful air. Best of food and accommodations. All sports. Phone for reservations. Redlands Sub. 9042
FRANK CULVER, Manager

Wheelers
Hot Springs, Ventura County, and Lathrop Camp—Upper Sespe River Fishing. Home-like Mountain Resort, 19 miles from ocean. In a shady park on beautiful trout stream. Hotel, housekeeping, camping, dancing, swimming pool, hot mineral baths, hiking, riding. Packard stage at 2 p.m. daily. Union Stage Depot, Los Angeles. Webb W. Wilcox, Pres.

INDEPENDENT FORESTERS INN
AND 21 BUNGALETTES AT CATALINA ISLAND. HOUSEKEEPING ROOMS AND APARTMENTS. OPEN TO THE PUBLIC.
Reservations Phone VAndike 7540 or call 935 S. Olive St.

Gilman's Relief Hot Springs European Plan, $1.50 per day and up. Cafeteria and a la Carte Dining Room, Popular prices. Steam Heat and Running Water in all rooms. Natural Hot Mud or Sulphur Sweat Baths for Guests, 50c. Transients, $1.00. Motor Transit Stages twice daily from Union Stage Depot. Information Peck-Judah, Los Angeles Times or phone Gilman Bros., San Jacinto 8811.

ST. ANN'S INN Catering to Parties for Luncheons, Dinners and Week-end Outings. Golf. Delicious Table d'Hote Luncheons, 75c. Midday Sunday Chicken Dinners, $1.50.
SANTA ANA, CALIFORNIA.

PECK-JUDAH 1924
"RESORT GUIDE" NOW READY
This book contains a comprehensive list of fully inspected and bona-fide resorts. Send 4c in stamps or copies furnished free at
THE PECK-JUDAH TRAVEL BUREAU, 732 South Spring Street.

TWO CHEYENNE BANKS CLOSED

More Than Six Millions in Deposits Involved

One Institution in Hands of National Examiners

President Lays Blame to Cattle, Land Depreciation

[BY A. P. NIGHT WIRE]

CHEYENNE (Wyo.) July 9.—The First National Bank and the Citizens' National Bank, both of Cheyenne, with deposits of approximately $6,200,000, closed today. The First National Bank failed to open for business this morning and the Citizens' National closed its doors shortly after noon.

The First National Bank had deposits of approximately $4,750,000 and the Citizens' National had $1,450,000. The liabilities and resources of the former in the last statement issued at the close of business June 30, last, were given as $6,936,209.14.

A notice posted on the door of the First National at the time of opening today declared the bank was in the hands of the national bank examiners, having been turned over by the action of the board of directors.

The Citizens' National Bank was capitalized for $100,000 and, according to its financial statement on June 30, its liabilities and resources were listed as $2,235,056.65.

The First National Bank was organized in the seventies and was one of the best-known banking institutions in Wyoming. Francis E. Warren, United States Senator from Wyoming, and father-in-law of Gen. Pershing, is vice-president of the institution. George E. Abbott is president. In a statement following the closing of the bank, Mr. Abbott declared that unprecedented depreciation in the values of cattle and agricultural lands, excessive taxation and attempts to aid the smaller banks of the State were responsible for the closing.

CHINA TRADE HIT AS BOBS DOOM NETS

Short Hair Craze is Blow to Industry Turning Out Lock-Confiners

[EXCLUSIVE DISPATCH]

WASHINGTON, July 9.—Bobbed hair has very nearly ruined the hair-net industry in China, according to a report received by the textile division of the bureau of foreign and domestic commerce from Commercial Attache Julien Arnold, who is at Shanghai. The spread of the bobbed-hair craze throughout the world has resulted in a marked decline in the demand for hair nets.

With the cutting of the queues after the 1911 revolution there was placed on the market in China an enormous quantity of human hair. This led to the development of the hair-net industry in China, which during the past few years has extended to such proportions as to aggregate about $10,000,000 in exports.

Woman Starts Crusade Against Near-Nude Prints

[BY A. P. NIGHT WIRE]

SACRAMENTO, July 9.—Armed with a portfolio containing pictures from more than 200 newspapers of bathing beauties, flappers and chorus girls dressed in seminude attire or au naturel, Mrs. B. J. Hyne, giving her address as Denver, appeared today at the office of Atty.-Gen. Webb and demanded that legal action be taken to stop the publication of such photographs in California.

Mrs. Hyde said such pictures are ruining the younger generation. Deputies in the office described the pictures as "somewhat snappy."

Resorts

BIG BEAR LAKE RESORTS

ANDREW'S CAMP—BIG BEAR
On the South Shore—Housekeeping Cabins—Rooms—Store—Restaurant—Boats and Tackle—Service Station—Center of Amusements—See "Times" or write T. B. Andrews, Prop., P. O. Pine Knot, Calif.

CMOON CAMP
Housekeeping cabins—dining-room service—free camping grounds—best trout and bass fishing—boats—fishing tackle—bathing. For reservations phone Big Bear 60.

FAWNSKIN Big Bear Lake
NEW HOUSEKEEPING CABINS
BEST OF A. P. ACCOMMODATIONS
Ideal scenic all-year Home Lodge sites. Open-air dancing, boating, fishing, riding. Attractive camping grounds. Reservations, info. phone Waybright & Thompson, VAndike 1771, Faber 1321, 745½ S. Fig.

Carter's Camp and Subdivision
Housekeeping Cabins and Store. Close to lake and amusements—Lots and cabins for sale—small payments—Good income property—Camp and Subdivision will continue as a resort. Information—2609 N. Broadway—Phone CApitol 2353.

STILLWELL'S CAMP, BIG BEAR LAKE
On Lake front—Hotel accommodations—Housekeeping cabins—Showers and tub—Boats and tackle—General store—Dance Hall—Jazz Orchestra—Pool Hall—Croquet—Tennis—Bathing—Reservations—Information Stillwell's Camp, P. O. Pine Knot, Cal., or Times Information Bureau.

Stratton's Camp BIG BEAR LAKE
You will feel at home—Housekeeping cabins. 2 people, $15; 3, $20; 4, $25, wk. See "Times," Motor Transit, or phone L. R. Stratton, Bear Valley, 37 P.O. Pine Knot.

BLUE BIRD LODGE
Attractive, well equipped, new housekeeping cabins, close to everything worth while in Big Bear. Rates reasonable. Blue Bird Lodge, Pine Knot P. O., for reservations, or see "Times" Inf. Bur.

MITCHELL CAMP, Bear Lake. Mr. and Mrs. C. A. Wadsworth, Owners. Room and board, $3 day, $17.50 wk. Home cooking. Housp. cabins, $12.50 wk. up. Close to all amusements. Res. "Times" or P.O. Pine Knot, Cal.

CAMP ANGELUS Elevation 5200
On way to Big Bear, 20 miles from Redlands. Hotel service $20 week. Housekeeping cabins for two, $10 week. Reservations L. A. Times, P. E. or Motor Transit Bureaus or P. O. Camp Angelus, Cal.

PINE COURT ON LAKE FRONT
1 to 5-room furnished housekeeping cabins, store in court. In amusement center. Reasonable rates. Mrs. Erickson, prop. Pine KNOT P. O. for reservations, or "Times" Inf. Bureau

CRANDALL CAMP on Rim Drive—Housekeeping cabins completely furnished. Lake view from every cabin—near amusement center, boat landings, dance halls. See Peck-Judah, 732 S. Spring, or C. W. Rain, Owner, P.O. Box 166, Pine Knot. Phone Bear Lake 77.

PINE KNOT LODGE
BIG BEAR LAKE. A. P. $4.50 day. $25 week up. Reservations, "Times" or Tel. Pine Knot Lodge, U. S. Long Distance via Redlands. Motor Transit Information Bureau, 5th and L. A. Sts. MEtro. 3850, or Peck Judah.

LITTLE PINES CAMP, Big Bear Lake. Under new management, clean quiet, near lake and everything. Housekeeping cabins, reasonable. See "Times" or Mrs. W. H. Eggleston, Prop., P.O. Pine Knot, Cal.

TAVERN—BIG BEAR LAKE
Information and reservations at our L. A. office—206 Grosse Bldg., S. E. corner 6th and Spring. Phone MEtropolitan 2439 or see "Times."

Bear Lake Boat Landing
Canvas, motor and row boats, pleasure launches, sedans and excursion launch Sierra for hire by hour, day, week; tackle, bait. Walter Hosfner, Mgr., Pine Knot, Cal. Phone Bear Valley 58.

BIG Bear Motor Tours Co.
Will call for you at your home and take you directly to your camp without changing cars. Pierce-Arrow Touring Cars used exclusively. 208 Grosse Bldg. Phone MEtropolitan 2439.

THE GRIZZLY INN
"Bear Valley's Cocoanut Grove"
Only Cabaret, largest Soda Fountain. 12-piece Orchestra—Dancing.

Lv. L. A. for Lake Arrowhead at 7 a.m and 2 p.m. Daily

All "Rim of the World" Resorts Reached Daily by "MOTOR TRANSIT STAGES" Union Stage Depot, 5th and L. A. Sts. MEtro. 3850

Lv. L. A. for Big Bear Lake at 7 a.m., 9 a.m. & Forest Home at 9 a.m. Daily

SIERRA MADRE MOUNTAIN RESORTS

MT. WILSON Elevation 6000 feet. 3 hours from Los Angeles to hotel on the peak. Strain's Camp in the pines. World's largest observatory open to the public every day. Friday night illustrated lecture and look through the telescope. Get free tickets at 613 Santa Barbara St., Pasadena. Orchestra music and dancing Saturday nights. See 60 towns at night by their lights. Auto road open to the public. Safe and scenic. On control Sundays and holidays. Morning and evening daily stages from Los Angeles and Pasadena. Housekeeping tents, grocery store, cafeteria at camp. Reasonable weekly rates at hotel. Sunday chicken dinner. Make early reservations. Information at all bureaus. MAin 1799 or Fair Oaks 24-F-2. W. E. CORY, Manager.

NOW OPEN—HANSEN'S
BIG TUJUNGA LODGE
10 Miles up the Big Tujunga Canyon
HOTEL—CAMPING—SWIMMING—HORSE BACK RIDING—DANCING
P. O. Tujunga, Cal.

CAMP RINCON
QUARANTINE LIFTED
No permits necessary; everything normal. Free Auto Stage—Azusa to Camp—for registered guests. Make reservations Times Resort Bureau.

SWITZER-LAND "The Alps at Your Door"
(The New Switzer's) "The Austin Home—and Yours." 6 miles from Mt. Lowe. Resting as wild as the Swiss Alps. Rustic cabins for boarding and housekeeping. Orchestra, radio, electric lights. Hourly stages from Pasadena at week ends. LLOYD B. AUSTIN, box 179, Pasadena. Phone Fair Oaks 21-F-2.

ROBERT'S CAMP Housekeeping and Boarding
OPEN ALL YEAR
JOE CLARK, Manager. Ph. Sierra Madre 212, 3 bells, P.O., Sierra Madre.

OPID'S CAMP
5 Miles back of Mt. Lowe and Mt. Wilson. Boarding and Housekeeping Places. Fishing, Croquet, Campfires, Quoits, Games, etc. Telephones: Pasadena Fair Oaks 23 F 2-1; Sierra Madre 206—2 long, 1 short, or Peck-Judah.

WHERE IS STURTEVANT CAMP?
See "Times" Resort Bureau

RED LETTER DAY AT ELK SESSION

Parade This Afternoon Will Set Up New Record

More Than 25,000 Expected in Boston Streets

Californians Gain Notice at National Conclave

[EXCLUSIVE DISPATCH]

BOSTON, July 9.—Tomorrow is THE DAY in Elkdom the stage being set for an Elk parade in Boston which it is said will surpass all similar events of the past in point of the number of marchers, bands and floats, as well as colorfulness, uniqueness of dress, freak features, and in many other respects.

While it is estimated conservatively that between 25,000 and 30,000 will be in line when the start is made at 3:30 p.m., it is likely that many more than this number will take part. The event will be the crowning feature of the convention here this week.

Today and tonight some 20,000 or more Elks and their families went down to Nantasket Beach for an outing and no stone was left unturned in the arrangements. The chief feature of the program of the day was a New England shore dinner. Fireworks were a feature of the night session, while there were also many concerts scheduled.

REGATTA IS FEATURE

Another outstanding event of the convention program tonight was a special initiation of 300 new members into the Boston lodge by a degree team of the Philadelphia lodge.

A yacht regatta also was held during hte day and a golf tournament was provided.

At today's business meeting Judge John G. Price, who yesterday was elected Grand Exalted Ruler, delivered his speech of acceptance.

The membership report given today showed an enrollment of 874,950 as on June 1, 1924, as against 826,862 on April 1, 1923. During the last year the Elks spent $3,000,000 on charity.

George H. England and his wife of Los Angeles are at the convention. They started traveling in 1920 and have not gotten home as yet but they expect to reach there in November. England is a big game hunter.

F. H. Evarts, a Glendale (Cal.) wholesale jeweler, has established at the convention a reputation for being the "cut up" of his crowd. When there is any impromptu entertaining going on he's there.

Mr. and Mrs. G. M. Mickelson of Santa Barbara think Boston has the cutest streets because they are so narrow. In full cowboy regalia J. E. Humphreys of Pasadena, created much attention wherever he appeared recently. He left Boston twenty-two years ago to roam and this is the first time since then he has seen his mother.

HAS IMPORTANT POST

A. Muccubblin of Redlands, Calif., is the only delegate at the convention from that place.

Dr. G. W. Clapp of Pomona, Cal., said to be the handsomest man from his town at the convention says he got his good looks from being born in New Hampshire.

Nadeau Bourgeault of San Francisco Lodge No. 3, will play an important part in the grand parade tomorrow. He is slated to act as an aide to Chief Marshal Grakslow.

Many visitors are here from Santa Monica, Alhambra and Hollywood.

Among those from California who are attending the convention and taking an important part in its activities are:

Mrs. Warren Currier of Brawley, staying at the Hotel Somerset; T. J. Cunningham of Los Angeles, staying at the Parker House; Mrs. Charles Barton of Pasadena, staying at 64 Westland avenue, and Madeline R. Cogswell of Alhambra, staying at the Somerset.

SPEED KING GIVES COPS HOT CHASE

Motorcycle Racer Exhibits Reluctance to Face Judge, but Finally Loses

[EXCLUSIVE DISPATCH]

PROVIDENCE, July 9.—Vincent Madonna is a motorcycle racer of Italian birth and artistic temperament. He is billed as "King of the Motors," and is well known at Revere and other tracks.

Recently he was the featured rider in a one-hour endurance race at New Bedford. Arriving at the track fifteen minutes before the race, he was enhtusiastically greeted by a reception committee of New Bedford and Fall River policeman.

They served a warrant on Vincent, charging him with being a fugitive from justice. It was charged that several days ago he breezed through Wareham in his automobile at a speed of a mile a minute. He ignored subsequent summonses.

In order that the race might not be spoiled, the delegation of policemen acceded to the pleas of the fans and management, and agreed to permit Madonna to ride.

He started and had covered forty miles, when he suddenly stopped his machine, dismounted and hurried to his dressing-room. There was a rear door which the police had neglected to guard. Vincent departed in his riding costume, covered by a bathrobe, in the automobile of a friend. Ten or fifteen motor cops pursued him to the Rhode Island line over which Vincent and his friend disappeared.

Later Madonna was to have ridden in a "Golden Wheel Contest" at Cranston oval. When he appeared waiting minions of the law fell upon him. In court he pleaded not guilty, and his case was continued.

NATIONAL PARTY GAINS

[BY A. P. NIGHT WIRE]

TEGUCIGALPA (Honduras) July 9.—Returns from the recent Congressional elections from all but one department are augmenting the victory of the National party. The assembly will be entrusted with settling the problem of a successor to Provisional President Testa.

Divorce Decree Granted Wife of Carroll Shaffer

[EXCLUSIVE DISPATCH]

CHICAGO, July 9.—Judge Joseph Sabath in Superior Court today granted Mrs. Pauline Bullard Shaffer a divorce from Carroll Shaffer, son of John C. Shaffer, publisher of the Denver Rocky Mountain News and several other newspapers.

With the decree went the award to Mrs. Shaffer of her four children, Carolyn 15 years of age, Barbara, 16; John C., II, 9, and Robert 7, and an alimony settlement said to approximate $350,000. In her bill Mrs. Shaffer charged that she was deserted on May 20, 1922.

The marriage of the publisher's son and Miss Pauline Bullard of St. Louis, was one of the bright social functions in the spring of 1908.

ADVANCE PLANS OF BATHERS PARADE

By a "Times" Staff Correspondent

VENICE, July 9.—The Annual Bathing Suit parade, a national institution, that brings thousands to Venice annually, will be held in the near future, according to an announcement this morning of D. J. Davis, president of the Amusement Mens' Association.

Last year more than 250,000 persons flocked from all parts of the country to witness the parade and it is expected that this year's event will surpass any attempted in former years, Davis said. The date of the show will be announced this week.

AUTO INJURES WOMAN

REDLANDS, July 9.—Miss M. Warford of Orange street, was knocked down and dragged under an automobile driven by Alexander Hinsey at Orange street and Citrus avenue today. The machine had to be lifted from her but it was found that her injuries were confined to bruises and cuts about the arms and legs.

Resorts

Catalina

"THE MEMORY LINGERS"
Hotel St. Catherine on ocean front, Am. plan. Hotel Atwater, European. Island Villa—Largest one-floor hotel in the World.
Here you have the Glass Bottomed Boats showing Submarine Gardens, also evening trips with Searchlight Ships to see the Flying Fish.
Bathing, fishing, golf, tennis, riding, hiking—every diversion. Complete one-day trip from Los Angeles (leaving 6th and Main at 9 a.m.) including St. Catherine luncheon and glass bottom boat ride . . . $5
Afternoon sailing, 3:00 p.m., leave 6th and Main Sts., 4:00 p.m., daily exc. Sunday.
CATALINA TICKET OFFICES:
Sixth and Main, Los Angeles.
Phone TRinity 2951.
148 E. Colorado St., Pasadena. Fair Oaks 46.
Catalina Terminal, Wilm. 127.
New Steamship "Catalina" On the Run Daily Sailing 10 a.m.

In All the World—No Trip like This

Superb Routes of Travel

ARISTOCRATS of the PACIFIC
Largest and finest of all the ships that sail the Pacific, these palatial Canadian Pacific liners with the "Empress" names make the fastest time.
For them the voyage from Vancouver to Yokohama, for instance, is a mere ten days' trip.
The shortest way to Japan, to China and the Philippines, is on an "Empress" ship. Luxurious accommodations. *Canadian Pacific service.* Stopover privileges at Oriental ports for as long or short a stay between ships as you wish.
Ask for illustrated booklets.
Canadian Pacific
W. McElroy, Gen. Agt. Passenger Dept.
605 South Spring St. Pl. Tucker 1561
Los Angeles

Steamships

HOLLAND AMERICA LINE
Regular Passenger Service to ENGLAND—FRANCE—CONTINENT
Via Plymouth, Boulogne-sur-Mer
By the luxurious Steamships ROTTERDAM—NEW AMSTERDAM—VOLENDAM—VEENDAM—RYNDAM
Direct Passenger Service from Pacific Ports to Europe
Luxury Cruise to the Mediterranean—Palestine—Egypt
by the famous S. S. ROTTERDAM
Leaving New York, February 4th, 1925
66 Days of Delightful Diversion. Visiting Madeira, Lisbon, Cadiz, Seville, Gibraltar, Algiers, Tunis, Athens, Constantinople, the Holy Land, Egypt, Italy and the Riviera.
AMERICAN EXPRESS CO., Agents in charge of Shore Excursions.
For choice selection of accommodations make reservations NOW.
Illustrated folder on request
For Sailings, Rates, etc., Apply to Passenger Office, 601 Market St., S. F.

NOW Back East Excursion

Low round-trip fares NOW every day until September Return limit October 31st

Nearby everywhere—fares are a fine deal

Chicago	$ 90
Philadelphia	108
Washington	108
Boston	108
Minneapolis	90
New Orleans	72
Toronto	90
Denver	60
St. Louis	72
Atlanta	90

Round-trip fares from Los Angeles

Through sleepers to Chicago, St. Louis, Kansas City, Omaha, Denver

Also low excursion fares to National Parks and vacation points

Los Angeles Limited
68 hours straight through to Chicago

Union Pacific
518 Pac. Elec. Bldg. 221 Broadway Sta. 1st & Hope
Phone MAin 8900
HOLLYWOOD 6262 Hollywood Blvd. GLENDALE 120 So. Brand Blvd. PASADENA 178 E. Colorado SANTA ANA 300 No. Main Street SAN DIEGO 340 Plaza SAN PEDRO 247 Eleventh Street

Steamships

Steamship Sailings
TRAVEL ON LARGE OCEAN LINERS
Restful Enjoyable Economical
SAN FRANCISCO SEATTLE
$22.50 round trip $90.00 round trip
S.S. H. F. Alexander, Friday, 5 P.M.
S.S. Ruth Alexander, Sunday, 11 A.M.
S.S. Dorothy Alexander, Tuesday, 11 P.M.
Check Your Car Like An Extra Trunk
Low Rates—No Inconvenience—Careful Handling
PORTLAND—$74.00 round trip
S.S. Ruth Alexander, Sunday, 11 A.M.
S.S. Admiral Schley, Wednesday, 11 A.M.
New York via Panama Canal
S.S. Kroonland, Monday, July 14
LOS ANGELES, 501 South Spring St. Phone TRinity 2951. Pasadena, 297 E. Colo. St. Phone Fair Oaks 1900. Long Beach, 114 W. Ocean Ave. Phone 6196. San Pedro, 131 W. 7th St. Phone 370. Hollywood, 6290 Hollywood Blvd. MEtropolitan 5900.

Pacific Steamships

Around the World
CRUISE SUPREME 1925
Thirty thousand miles of fresh, vivid, entertaining sights, scenes and experiences; sailing on the specially chartered
Superb Cunard Cruising Steamer
FRANCONIA
the most perfect ship yet built for such a cruise. Cuisine and service plus the countless advantages only our unmatched experience and resources can provide
Cruise Limited to 400 Guests
Sailing January 22; Returning May 31
Itinerary covers: Mediterranean Ports and Egypt; the fascinating Asiatic countries of India, Ceylon, Sumatra, Java, China (South, and North with Peking), and Japan in Cherry Blossom Time; also Manila, Hawaii and Panama.
THOS. COOK & SON
518 So. Spring St., Alexandria Hotel Bldg., LOS ANGELES
Telephone TRinity 1419

GO EAST BY SEA VIA PANAMA CANAL & HAVANA
REDUCED ROUND TRIP FARES
LARGEST AND FASTEST STEAMERS IN THE INTERCOASTAL SERVICE
Sailings from Los Angeles
JULY 14—Kroonland
JULY 28—Finland
AUG. 25—Manchuria
510 South Spring Street, Los Angeles or any Authorized Steamship Agent
RETURN BY RAIL
PANAMA PACIFIC LINE

The Standard Oil Cruise
YALE HARVARD
To San Francisco
To San Diego
ROYAL MAIL
Cabin Class to Europe
Tel. VAndike 200

AUSTRALIA NEW ZEALAND
Union Line or New Zealand
VIA TAHITI AND RAROTONGA
Sail from San Francisco
"TAHITA" (12,500 tons) . . . July 16, Sept. 10
"MAUNGANUI" (12,000 tons) . Aug. 12, Oct. 8
Pacific Tour South Seas, New Zealand Australia—$365, First Class
For fares, etc., apply Union S. S. Co., 230 California St., San Francisco, or local S. S. and R. R. Agents.
Canadian Australasian Royal Mail Line
VIA HONOLULU AND SUVA
Sail from Vancouver, B. C.
"NIAGARA" (20,000 tons) . July 30, Sept. 24
"MAKURA" (15,500 tons) . Aug. 27, Oct. 22
For fares, etc., apply Canadian Pacific Railway, 605 So. Spring St., Los Angeles, or to "Canadian-Australasian Royal Mail Line," 244 Hastings St., West, Vancouver, B. C.

"Dress well—SUCCEED"

30 30

Thursday's going to be a good day for you—we start a sale of

1687

HART SCHAFFNER & MARX SUITS

HALF PRICE
ONE-THIRD OFF
ONE-QUARTER OFF

THURSDAY is going to be a good day for us, too. These values are so extra fine that they're bound to bring a large volume of business. That's what we're after—lots of business, smaller stocks, more friends.

If you want a fine suit at a low price, you'll be on hand in the opening days of this sale. There are hundreds of men who will be glad to get good clothes at these prices—there are only 1687 suits to take care of them. See the point?

One illustration of our recent statement that we intend to do unusual things in our next thirty years at Sixth and Broadway

Selling starts this morning at 8:30—open all day Saturday

Silverwoods, *Inc.*

SIXTH AND BROADWAY

Looking Through The Lens At Bits Of Life.

Tea Time in Filmland—Six Japanese actresses, appearing at the Hillstreet Theater, visit Robert G. Vignola at the Metro-Mayer-Goldwyn studios, and partake of refreshments.

Refuses to Enter Beauty Contest — Peggy Montgomery, local film actress, has declined invitation to participate in this year's Atlantic City national pageant. (Melbourne Spurr photo.)

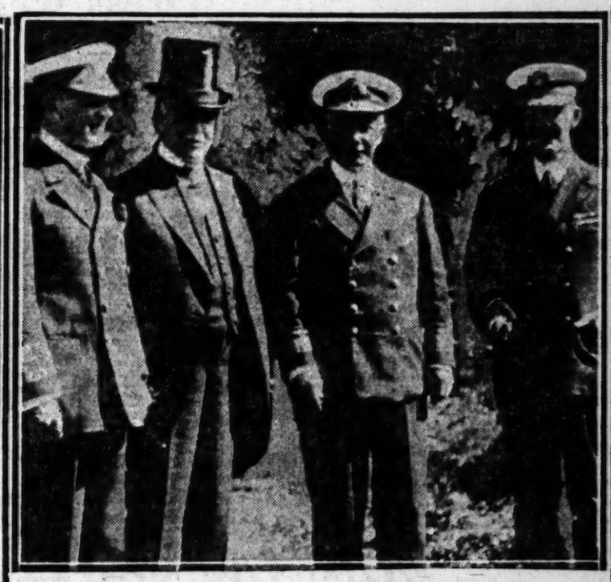

Entertains British Admirals—Photograph taken at the residence of Mayor James Rolph of San Francisco when the British round-the-world fleet arrived. Left to right: Admiral Field, British navy; Mayor Rolph; Rear Admiral Brand, British navy, and Rear-Admiral Simpson, American Navy. (P. & A. photo.)

Mashie Expert—Walter Hagen was [illegible] ately congratulated by his wife [illegible] won the British open golf [illegible] for the second time in three years. (P. & A. photo.)

Our Own Olympiad—Or, "How to Keep Fit." Bessie Rosenberg and Brownie Wellington leap before they look. (P. & A. photo.)

An easy way to break your neck, demonstrated by Jimmy Morehouse, local tumbler. (Don Gillum photo.)

Manual De Los Rios suggests bullfighting for the tired packing magnate. (P. & A. photo.)

Off In a Cloud of Spray—Elmer Peck takes Richard [illegible] rick for a morning surf-board jaunt at [illegible] Beach. (P. & A. photo.)

Boating enthusiasts will find this a novel means of getting a good ducking unless the boat is properly trained. (P. & A. photo.)

Billy McGowan, Atlanta's new lightweight boxing contender, tells his fiancee, Miss Sylvia Scott, that he'll win the championship if his breath holds out. (P. & A. photo.)

Classical dancing is highly, very highly, recommended by Miss Katherine Maier, southern society girl. (P. & A. photo.)

Main Bursts—Streets were flooded in South Chicago and [illegible] able damage was done when a large water main broke [illegible] days ago. (P. & A. photo.)

England Reorganizes Air Forces—Striking photo of squadron of new model planes at the Royal Air Pageant at Hendon, Eng. (P. & A. photo.)

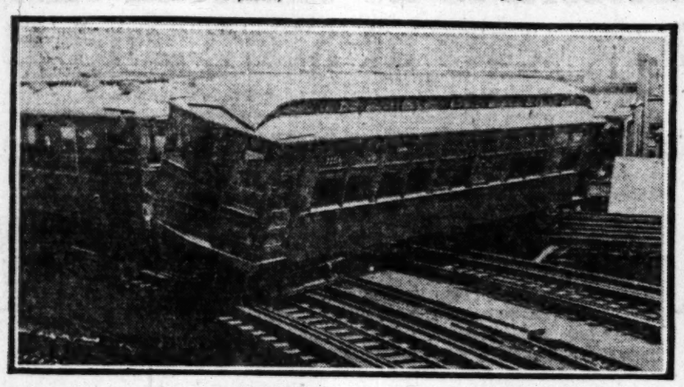

Poor Sense of Direction—Chicago elevated service was held up several hours recently when an express coach "straddled" one of the branching tracks. (P. & A. photo.)

The Great Sea Spaces—Where fish are fish, will be [illegible] year in a forty-foot yacht by Louis Krauss, writer, and [illegible] rochet, artist, of New York. (P. & A. photo.)

Life.

...ble Expert—Walter Hagen was affec... ...tely congratulated by his wife when ...won the British open golf champion... ...for the second time in three years, re... ...y. (P. & A. photo.)

...—Elmer Peck takes Richard Ho... ...g surf-board jaunt at Coron... ...photo.)

...fied in South Chicago and cove... ...n a large water main broke seve... ...)

...fish are fish, will be traveled ... ...Louis Krauss, writer, and Charle... (P. & A. photo.)

SANTA MONICA

A Summer Night

A summer night in the sound of the soothing surf! Sweet, soft, peaceful music—taking cobwebs out of thought—languor out of body—stress out of experience.

Peaceful night—restful nature—quieting, soothing, healing music of the waves. A shining, shimmering moonpath bringing the mellowness and friendliness of the moon right down to where you are. Light, fleecy, silvery clouds inviting you to fly away with them in everlasting joy and peace. It is summer time on Santa Monica Bay.

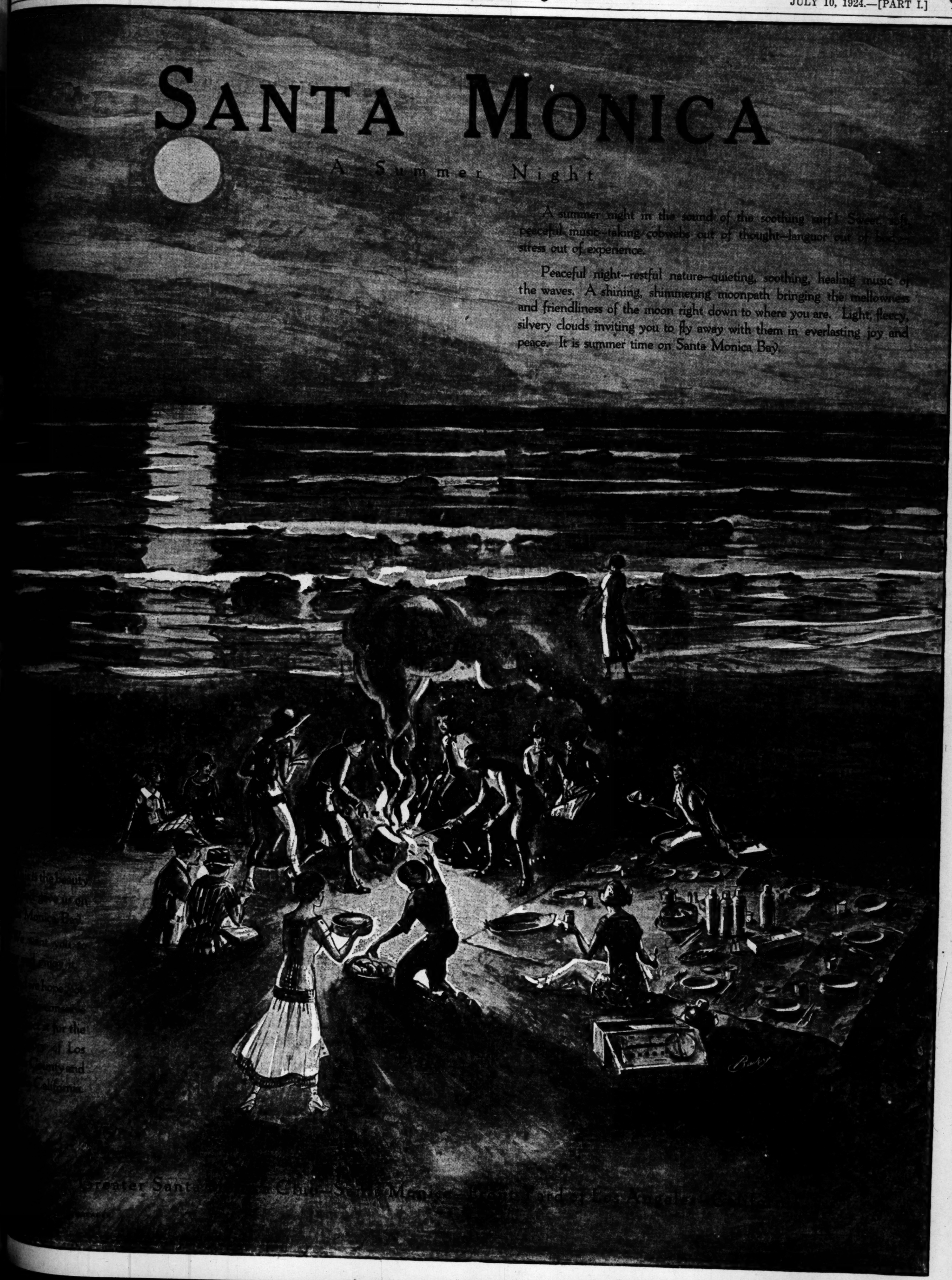

...is the beauty ...ers us on ...Monica Bay ...e sent you to ...ever ...e hope ...comers ...ce for the ...of Los ...County and ...California.

Greater Santa ... Club—Santa Monica Board of ... Angeles

"It's On the Security MAP"

A STRANGER in Los Angeles was trying to find a street. He had bought a map, but it didn't help him.

"Go to the Security Bank and get a map" advised his Los Angeles friend. "The map will be given you, and the street will appear on it."

So the stranger got his map, and found his street, and had also found the way to the Bank which does things right.

We make a good map and this is a good bank.

SECURITY TRUST & SAVINGS BANK

Locations in Important Business Centers Everywhere in the Los Angeles Metropolitan District.

STEEL TRADE RECUPERATING

Better Tone Not Yet Aiding Total of Tonnage

New Pittsburg Price Having Steadying Effect

New Policy is Adopted for Auto Industry

[EXCLUSIVE DISPATCH]

CLEVELAND, July 9.—Mild improvement in the steel industry is continuing, but it has yet to reach the point of having any appreciable effect on the total tonnage, says Iron Trade. The industry is reflecting various manifestations of reviving interest and the atmosphere is more cheerful with some interests declaring the market the best in sixty days.

Recent establishment of a 2.15 cent Pittsburg price on plates, shapes and bars by the leading producers has been followed by independents and has had a steadying effect. Operations are substantially unchanged, with some mills still down after the Fourth of July week-end. No great significance attaches to a strike of coke workers in the Connellsville region against a wage reduction by an independent operator.

On an average daily basis steel ingot production in June fell 15.5 per cent under May, bringing the reduction from the high point of March to 40.89 per cent. June put the country back on an annual production rate of 25,582,000 tons, compared with an indicated rate of 49,590,000 tons in March. Ingot output has not been so low since September, 1922.

Some important automobile interests have adopted, and others have under advisement, a policy whereby outputs will be more closely gauged with apparent demand and arbitrary production schedules adopted. A heavy tonnage of plates is represented in pending negotiations for oil pipe lines, two pipe and tank projects involving 67,000 tons. Standard Oil of New Jersey has placed 200,000 boxes of tin plate for the export trade. Norfolk and Western Railroad is inquiring for 50,000 tons of rail. Pig iron is holding its prices. Scrap generally is advancing.

The Iron Trade composite of fourteen leading iron and steel products this week is $39.91, compared with $40.13 last week and $45.39 last July.

CHINESE OPTIMIST DEAD IN ARIZONA

[EXCLUSIVE DISPATCH]

KINGMAN (Ariz.) July 9.—Bill Yee, Chinese, one of the best-loved men in Northern Arizona, is dead, and the community mourns. He came to this section thirty-five years ago and has been a restaurant-keeper in the county ever since. An old friend tells: "No one ever went to Bill Yee for aid and came away empty-handed. It is believed he fed more 'broke' men than any other restaurant-keeper in the State, and he did it with a smile. He was a born optimist and was ever cheerful." A year ago he had brought his family from China and his wife was his nurse in his last illness. Bright's disease was the cause of death.

NEW HEADQUARTERS FOR POLICE COURT

By a "Times" Staff Correspondent

VENICE, July 9.—Preparations for establishing new police courtrooms are being made at the local headquarters, according to Police Judge Frank Willard, who states that the present rooms have been too small to accommodate cases brought before the local court. Court sessions have been held recently in the City Hall. The new rooms will have a seating capacity for seventy-five persons and will be adjacent to the headquarters building. The new central quarters at 32 Lorelei will eliminate the necessity of changing court records to the City Hall, which is situated some distance from police headquarters.

BROADWAY — TIMES SQUARE

Hotel Astor New York

All the essentials of a good hotel—plus Many unusual comforts, Attractive Rates, Advantageous Location have built for this Hotel A Host of Friends.

Roof Garden

44th & 45th STREETS — TIMES SQUARE

7% First Claim 7%

A Street Improvement Bond is a small portion of the value of the property and takes precedence over the mortgage even if the mortgage covered the property before the bond was issued.

Elliott & Horne Co.
Stock Exchange Bldg.
639 So. Spring St. TRinity 6484
Bond Dealers Since 1906

"IT'S DIFFERENT"

THAT ISHAM JONES ORCHESTRA

How you've enjoyed its "make-you-feel-good" music on Brunswick Records! Well, Jones and his players are at the Orpheum all this week. Don't miss 'em.

Here are a few of their popular Brunswicks:

2614 It Had to Be You—Fox Trot
75c After the Storm—Fox Trot
2606 Spain—Fox Trot
75c In the Land of Shady Palm Trees—Fox Trot
2557 You're in Kentucky Sure As You're Born—Fox Trot
75c Hula Lou—Fox Trot
2553 The One I Love Belongs to Somebody Else—Fox Trot
75c Wop Blues—Fox Trot
2543 My Sweetie's Sweeter Than That—Fox Trot
75c Cotton Pickers' Ball—Fox Trot
2531 'Neath Egyptian Skies—Fox Trot
75c Forgetful Blues—Fox Trot

Hear them in our Main Floor Record Rooms

SOUTHERN CALIFORNIA MUSIC COMPANY
806-808 SOUTH BROADWAY
EVERYTHING THAT'S MUSICAL

"Dress well—SUCCEED"

30 30

They're made so well they last long;
—at regular-season prices they're priced
so low they save money for you

The world's finest shirts, absolutely!

Manhattan Shirts and Pajamas

1/3 reduction

All this season's smartest patterns

See window displays for price details

Again reminding you of *unusual* value-giving in our "30-30" anniversary celebration at Sixth and Broadway

Silverwoods, Inc.

SIXTH AND BROADWAY

Hart Schaffner & Marx Clothes — Stetson Hats

SHIPPING and Los Angeles Harbor NEWS

SHIPPING

PORT INDEX

OUTER HARBOR DISTRICT

INNER HARBOR DISTRICT

SOUTH BASIN DISTRICT

TERMINAL ISLAND DISTRICT

ARRIVALS AT THIS PORT

WEDNESDAY, JULY 9

DEPARTURES

THURSDAY, JULY 9

VESSELS DUE TO DEPART

THURSDAY, JULY 10

NAVAL VESSELS IN PORT

Fleet Train

U.S.S. tugs Ortolan, Kingfisher, Pinola and Sonoma.
U.S.S. motor tug No. 99.
U.S.S. subchaser No. 306.
U.S.S. water barge No. 30.
U.S.S. oil barges Nos. 23 and 24.

Schooner Esther Bushue 41
Tank steamer E. T. Bedford 241
Schooner Fox ..... Long Beach
British steamer Gunner 107
Steamer Hermosa 184
French steamer Jacques Cartier 57
Motorship Jeannette R. ..... Long Beach
Steamer Mundelta 52
Steamer Mexican 176
Barkentine Matawali ..... Anchor
Barkentine Monfalcone ..... Long Beach
Schooner Muriel 41
Steamer Nenaikuna 224
Steamer Orleana 91
Schooner Ocsania Vance ..... Anchor
Tug Peacock 107
Auxiliary schooner Speedway 94
Auxiliary schooner Sequela 41
Yacht Sultana ..... Anchor
Steamer Superior 53
Motorship Sekonk 156

Coast and Geodetic Survey
Tides, Los Angeles Harbor

TIDES, JULY, 1924

Day	High Water Time	Ht.	Low Water Time	Ht.
10	5:23 a.m.	3.9	0:16 a.m.	1.4
	6:18 p.m.	5.5	11:15 p.m.	1.4
11	6:58 a.m.	3.8	10:21 a.m.	1.7
	7:10 p.m.	6.0		
12	6:15 a.m.	4.0	0:19 a.m.	0.6
	6:01 p.m.	6.6	11:23 a.m.	1.8
13	7:22 a.m.	4.2	1:14 a.m.	—0.7
	6:50 p.m.	7.0	12:20 p.m.	1.9
14	8:16 a.m.	4.5	2:02 a.m.	—0.7
	7:38 p.m.	7.4	1:14 p.m.	1.8
15	9:04 a.m.	4.6	2:49 a.m.	—1.1
	8:25 p.m.	7.5	2:04 p.m.	1.8

SUN AND MOON

Day.	Sunrise.	Sunset.	Moonrise.	Moonset.
10	5:03	7:21	1:01 p.m.	0:06 a.m.
11	5:03	7:21	2:07 p.m.	0:39 a.m.
12	5:04	7:20	3:14 p.m.	1:23 a.m.
13	5:05	7:20	4:22 p.m.	2:19 a.m.
14	5:05	7:20	5:28 p.m.	3:23 a.m.
15	5:06	7:19	6:29 p.m.	4:32 a.m.

ARRIVALS AND CLEARANCES AT WORLD'S PORTS

[BY A. P. NIGHT WIRE]

SEATTLE, July 9.—Arrived: Crater Hall, 11 p.m., Everett, 5 p.m., San Francisco; Tyuoku Maru, 5:30 p.m., Yokohama; Manila Maru, 3 p.m., Tacoma; Alameda, 7 a.m., Southeastern Alaska.

Departed: Portsmilaus, 8 p.m., Kaga Maru, 4 p.m., Yokohama Maru, 10 a.m., Kobe; H. F. Alexander, yesterday, Eldorado, 10 a.m., San Francisco; Lurline, 12:15 p.m., Honolulu; Yetan, 11:15 a.m., Tacoma; Queen, 10 a.m., Southeastern Alaska; Warwick, 6 a.m., Oleum.

TACOMA, July 9.—Arrived, Asian, 2:30 p.m., Montpelier, 11 p.m., Charles H. Cramp, 11 p.m., New York; Dorothy Alexander, 7 p.m., Everett.

Sailed; Manila Maru, 1 p.m., Yokohama; Point Loma, 6 p.m., San Francisco; Arayo, 6 p.m., Britannia Beach; Charles H. Cramp, 6 p.m., Vancouver.

SAN DIEGO, July 9.—Arrived: Chehalis, Gray's Harbor, 7 a.m., Ernest H. Meyer, Portland, 8 a.m.; Harvard, San Francisco, Los Angeles, 8 p.m.

Departed: Chehalis, Gray's Harbor, 8 p.m.; Ernest H. Meyer, Portland, Or., 8 p.m.

PORTLAND (Or.) July 9.—Arrived: Motorship Masatlan, 10:45 a.m., San Francisco, via Eureka and Coos Bay.

Departed: Admiral Schley, 10 a.m., San Diego and ports; West Keats, 1:10 p.m., Orient.

EVERETT, July 9.—Departed: Kurana, 2 a.m., Baltimore; Vinita, yesterday, Bellingham.

VANCOUVER (B.C.) July 9.—Arrived: Hawaii Maru, 7 a.m., Seattle.

Departed: Dorothy Alexander, yesterday, Seattle.

VICTORIA (B.C.) July 9.—Departed: Tyuoku Maru, 9 a.m., Seattle.

SITKA, July 9.—Departed: Admiral Rogers, 1 a.m., southbound.

ASTORIA, July 9.—Departed: Ryder Hanify, 2 a.m., Los Angeles.

RADIO REPORT

The Radio Corporation of America, in co-operation with the United States Public Health Service and the Seamen's Institute, will receive requests for medical and surgical service from ships at sea through the KSE station at Los Angeles Harbor and its KPH station at San Francisco, without cost.

[BY RADIO CORPORATION OF AMERICA]

WILMINGTON STATION

Noon, July 8

CHATTANOOGA CITY, Balboa for Honolulu, 1923 miles east of Honolulu.
CARRABULLE, Kahului for Mobile, 4098 miles west of Panama.
ALAMEDA, Los Angeles for Balboa, 412 miles south of Los Angeles.
DAVID McKELVY, Los Angeles for New York, 541 miles south of Los Angeles.

8 p.m., July 8

CANADIAN OBSERVER, Los Angeles for San Francisco, 55 miles from Los Angeles.
BEEKONK, Balboa for Los Angeles, 108 miles south of Los Angeles.
MEXICO, Carmen for Masatlan, 75 miles north of Masatlan.
CITY OF LOS ANGELES, Honolulu for Los Angeles, 805 miles from Honolulu.
ROMULUS, Arica for Honolulu, 406 miles from Honolulu.

Noon, July 9

MUNINDIES, New York for Los Angeles, 400 miles south of Los Angeles.
ARGON, New York for San Francisco, 502 miles south of San Francisco.
SANTA BARBARA, Los Angeles for New York, 219 miles south of Los Angeles.

8 p.m., July 9

DEROCHE, Port San Luis for Honolulu, 1805 miles from Honolulu.
LA PLACENTIA, Antofagasta for Los Angeles, 366 miles south of Los Angeles.
CHICHIBU MARU, Los Angeles for San Diego, 20 miles from Los Angeles.
CAPE COD, Los Angeles for New York, 20 miles south of Los Angeles.
SUDA SONCO, Gray's Harbor for New York, 1250 miles south of Gray's Harbor.

SAN FRANCISCO STATION

8 p.m., July 8

ENTERPRISE, San Francisco for Rio, 872 miles from San Francisco.
EMPIRE ARROW, San Francisco for Hongkong, 1734 miles west of San Francisco.
EDGEMONT, Cebu for Los Angeles, 1937 miles from Los Angeles.
GOLD SHELL, Tokuyama for San Francisco, 1452 miles from San Francisco.
JAVA ARROW, Shanghai for San Francisco, 1694 miles from San Francisco.
CANADA, San Francisco for Balboa, 758 miles from San Francisco.
LA PLACENTIA, Antofalasta for Los Angeles, 425 miles from Los Angeles.
MAUNAALA, San Francisco for Honolulu, 1460 miles from San Francisco.
MANUKAI, San Francisco for Port Allen, 1900 miles from San Francisco.
H. F. HARPER, Sydney for San Francisco, 1667 miles from San Francisco.
TALABOT, Adelaide for San Francisco, 750 miles from San Francisco.
CITY OF LOS ANGELES, Honolulu for Los Angeles, 805 miles from Honolulu.
MAKENA, Seattle for Kahului, 1161 miles from Seattle.
TAHITI, Sydney for San Francisco, 874 miles from San Francisco.
MANOA, Honolulu for San Francisco, 132 miles from San Francisco.
PACIFIC, San Francisco for Honolulu, left San Francisco, 6:30 p.m.
CANADIAN FARMER, San Francisco for Victoria, 269 miles from San Francisco.
WILLHILO, Seattle for San Francisco, 200 miles south of Tatoosh.
KEWANEE, Avon for Seattle, 411 miles from Avon.
MEXICO, Carmen Island for Mazatlan, 75 miles from Mazatlan.

8 p.m., July 9

MAHUKONA, San Francisco for Eureka, 20 miles from San Francisco.
WILLHILO, Seattle for San Francisco, 210 miles from San Francisco.
ARGONNE, San Francisco for New York, 862 miles from San Francisco.
ADMIRAL DEWEY, Wilmington for San Francisco, 120 miles from San Francisco.
JOHN C. KIRKPATRICK, San Francisco for Seattle, 12 miles from San Francisco.
DOYLESTOWN, San Francisco for Los Angeles, 21 miles from San Francisco.
PRESIDENT TAFT, San Francisco for Honolulu, 445 miles west of San Francisco.
W. S. MILLER, Richmond for Los Angeles, 319 miles from Los Angeles.
CHINA ARROW, San Francisco for Osaka, 894 miles from San Francisco.
TAHCHEE, Hongkong for San Francisco, 265 miles from San Francisco.
ROSE CITY, San Francisco for Portland, 102 miles from San Francisco.
PHYLLIS, Tacoma for Los Angeles, 291 miles from Los Angeles.
SANTA CRUZ, San Francisco for Talara, Peru, 194 miles from San Francisco.
RUTH ALEXANDER, San Francisco for Wilmington, 353 miles from Wilmington.
CAPRA, Shanghai for Los Angeles, 250 miles from Los Angeles.
BROAD ARROW, Los Angeles for Dairen, 720 miles west of San Francisco.
TUSCALOOSA CITY, Astoria for San Francisco, 38 miles from San Francisco.
WILLROLO, San Francisco for Portland, 170 miles from San Francisco.
PACIFIC, San Francisco for Honolulu, 175 miles west of San Francisco.
TAHITI, Sydney for San Francisco, 195 miles from San Francisco.

[BY FEDERAL TELEGRAPH]

LOS ANGELES STATION

8 p.m., July 8

TOSCO, San Francisco for Payta, 493 miles south of San Francisco.
WALLINGFORD, Los Angeles for San Francisco, leaving Los Angeles.
POLIANA, San Francisco for Balboa, 430 miles south of San Francisco.
CASTLETOWN, San Francisco for Guaymas, anchored at Guaymas.
AGWIBAY, Los Angeles for New York, 897 miles from Los Angeles.
SAN GASPAR, Antofagasta for Los Angeles, 1322 miles south of Los Angeles.
CANADA, San Francisco for Balboa, 751 miles south of San Francisco.
LEWIS LUCKENBACH, Los Angeles for Baltimore, 510 miles south of Los Angeles.

Noon, July 8

K. I. LUCKENBACH, New York for Los Angeles, 1220 miles from Los Angeles.
STANDARD, New York for Los Angeles, 1365 miles south of Los Angeles.
HOVEN, Los Angeles for Iquique, 1045 miles southeast of Los Angeles.
ORINOCO, Norfolk, Va., for Honolulu, 1596 miles east of Honolulu.

Noon, July 9

INVERGARRY, Los Angeles for United Kingdom, 257 miles south southeast of Los Angeles.

8 p.m., July 8

POLIERIC, Los Angeles for Manila, 86 miles west of Los Angeles.
SAN JUAN, San Francisco for Cristobal, 420 miles south southeast of Los Angeles.
PAUL LUCKENBACH, San Francisco for Los Angeles, 243 miles south southeast of San Francisco.
LUBRICO, Richmond for Los Angeles, 75 miles northwest of Los Angeles.
WEST JAPPA, San Francisco for Los Angeles, 110 miles northwest of Los Angeles.
FLORENCE OLSON, San Francisco for Corinto, 126 miles northeast of Los Angeles.
POLIANA, San Francisco for Balboa, 430 miles south southeast of San Francisco.

SAN FRANCISCO STATION

8 p.m., July 8

YORBA LINDA, Los Angeles for Thames River, 373 miles south of Los Angeles.
MOJAVE, Ebisu for Los Angeles, 485 miles east of Ebisu.
WEST CARMONA, Keelung for San Francisco, 1321 miles west of San Francisco.
DILWORTH, San Francisco for Manila, 3327 miles west of San Francisco.
K. LUCKENBACH, New York for Los Angeles, 1220 miles south of Los Angeles.
ECUADOR, New York for San Francisco, at Manzanillo.
NEWPORT, Panama for San Francisco, 224 miles north of Acapulco.
CATHERINE G. SUDDEN, New York for San Francisco, 1863 miles south of San Francisco.
NORLINA, San Francisco for New York, 1983 miles south of San Francisco.
PRESIDENT POLK, New York for San Francisco, 1662 miles south of Los Angeles.
VICTORIUS, New York for Honolulu, 204 miles southwest of Port Angeles.
MOUNT CARROLL, Los Angeles for New York, 1817 miles north of Balboa.
SANTA MALTA, San Francisco for Baltimore, 1326 miles south of San Francisco.
AGWIBAY, Los Angeles for New York, 897 miles south of Los Angeles.
AGWIHAVRE, Baltimore for Los Angeles, 818 miles south of Los Angeles.
HOVEN, Los Angeles for Iquique, 1045 miles south of Los Angeles.
STANLEY DOLLAR, San Francisco for New York, 1443 miles south of San Francisco.

8 p.m., July 9

CALAWAII, Los Angeles for Honolulu, 1375 miles west of Los Angeles.
WALLINGFORD, Los Angeles for San Francisco, 120 miles south of San Francisco.
W. F. HERRIN, Honolulu for Los Angeles, 1200 miles east of Honolulu.
W. S. PORTER, Los Angeles for Linnton, 401 miles north of Los Angeles.
OLEUM, Port San Luis for Eureka, 225 miles south of Eureka.
WAPAMA, San Francisco for Portland, 210 miles north of San Francisco.
DAVID C. MEYER, Los Angeles for Columbia River, 290 miles north of Los Angeles.
FLORENCE OLSON, San Francisco for Corinto, 1270 miles north of Los Angeles.
CARRISO, Hilo for San Francisco, 242 miles southwest of San Francisco.
MIRICOSE WHITTIER, San Francisco for Port San Luis, 40 miles south of San Francisco.
CADDO PEAK, Los Angeles for San Francisco, 100 miles south of San Francisco.
WEST FARALON, San Francisco for Yokohama, 549 miles west of San Francisco.
LEREC, Los Angeles for Portland, 332 miles from Portland.
YALE, San Francisco for Los Angeles, 70 miles south of San Francisco.
FRANK G. DRUM, Honolulu for Los Angeles, 2056 miles east of Honolulu.
CARRON, Port San Luis for Los Angeles, 200 miles north of Los Angeles.
PRESIDENT TAFT, San Francisco for Yokohama, 445 miles southwest of San Francisco.
STOCKTON, San Francisco for Seattle, 328 miles from Seattle.
HUMBOLDT, San Francisco for Los Angeles, 6 miles from Los Angeles.
PRESIDENT LINCOLN, Yokohama for San Francisco, 803 miles southwest of San Francisco.
SIERRA, San Francisco for Sydney, 426 miles southwest of San Francisco.
HANLEY, Norfolk for San Francisco, 1307 miles south of San Francisco.
FRANK H. BUCK, Gaviota for Linnton, 70 miles from Portland.
LA PURISIMA, Port Angeles for Oleum, 502 miles from Oleum.
PAUL LUCKENBACH, San Francisco for Los Angeles, 138 miles south of San Francisco lightship.
HESSEN, Los Angeles for San Francisco, 150 miles from San Francisco.

PORTLAND STATION

Noon, July 9

WILLSOLO, San Francisco for Portland, 170 miles north of San Francisco.

8 p.m., July 9

NORTHLAND, San Francisco for Seattle, 240 miles from Seattle.
ADMIRAL FARRAGUT, San Francisco for Portland, 366 miles from Portland.
El. CAPITAN, San Francisco for Seattle, 218 miles from Seattle.
GEORGINA ROLPH, Astoria for Portland via mouth of Columbia river, 7 miles from Astoria.
STOCKTON, San Francisco for Seattle, 328 miles from Seattle.
CAPE ANDE, Los Angeles for Gray's Harbor, off Gray's Harbor.
AVALON, Gray's Harbor for San Francisco, 240 miles from Gray's Harbor.
CELILO, Gray's Harbor for San Francisco, 14 miles south of Gray's Harbor.
LA PURISIMA, Port Angeles for Oleum, 502 miles from Oleum.
ADMIRAL SCHLEY, Astoria for San Francisco, 5 miles from Astoria.
LOS ALAMOS, Richmond Beach for Los Angeles, 806 miles from Richmond Beach.
PETER KERR, San Francisco for Seattle, 515 miles from Seattle.

PORT NOTES

Capt. W. J. Stofen arrived from San Francisco yesterday with the announcement that the General Steamship Company will establish its own offices at both Los Angeles and Los Angeles Harbor, effective August 1. The company is agent for the Garland Steamship Corporation, operating intercoastal; the French Trans-Atlantic Continental service of the French Line to this port; the Wilson & Co. Line, operating ships to the west coast of South America, and the Trans-Atlantic Steamship Company's Mediterranean service. Twenty-three ships are included in the different services making this port. Capt. Stofen will be southern California manager for the General Steamship Company and D. G. Cooke, traffic manager at Los Angeles, where offices have been established in Room 211 in the Shipping Arcade Building. Capt. Stofen also is seeking a location near the Customs Building at the harbor. Leo L. Kriedler, who for years has been representative for the company, will withdraw August 1 in order to look after several other new services which he has taken on in the last three months.

Another steamship agency and new stevedoring business are announced in the local field, those of James McNulty & Co., composed of veteran San Francisco shipping men, who have established headquarters in the Pacific Electric Building and are seeking offices at the harbor. The firm is the former Los Angeles agency, until recently operating manager of the Pacific Mail, and for thirty years engaged in the shipping profession on both coasts. James McNulty, recently Pacific Coast representative of the Garland Line, and L. J. Fahy. The first two officials will devote their entire time to Southern California, while Mr. Fahy will direct the company's San Francisco offices.

Sam Casey of San Francisco, manager of the Pacific Mail Steamship Company, was at Los Angeles Harbor yesterday, assisting at the offering the line's changes, whereby Clay Hutchinson becomes the new Southern California general manager of the line. He will leave tonight for San Francisco.

The Pacific Mail liner Ecuador is due on the 21st inst. from New York and Central America with 125 passengers and 3000 tons of cargo for this port.

The Japanese round-the-world freight and passenger carrier Seattle Maru of the Osaka Soshen Kaisha Line is due at Los Angeles Harbor today from New York via New Orleans. She carries 200 passengers and 6000 tons of freight, 1000 of which is for local discharge.

George H. Pitt, broker at San Francisco with William H. Thornley, and handling all the Standard Oil and United American Line business in the San Francisco city, was reported about the harbor yesterday by John McLauren, on his first visit here in twenty years.

The San Pedro Chamber of Commerce moved its office temporarily yesterday from 512 South Palos Verdes street, where excavation has made access impossible, to 107 West Seventh street, where the offices will remain for several months.

The first large shipment of this season's canned tuna, comprising 400 tons, was loaded aboard the Paul Luckenbach, when she arrives today from the north, bound for the Atlantic Coast. The steamer K. I. Luckenbach is due from the Atlantic Coast Saturday with 2900 tons for local discharge, including thirty-two five-ton motor trucks.

The steamer Oleum of the Columbia Pacific Line will sail for the Atlantic Coast today after readjusting her cargo and taking on oil here, after the shifting of the deck load of lumber caused a list and forced the vessel to put into port. She is commanded by Capt. John W. Davies, who has been thirty-eight years at sea, who gained prominence during the war when he picked up eighty-two passengers and seamen from a torpedoed British ship several hundred miles off the British coast.

Arrangements are being made for motion pictures of the Los Angeles fireboat No. 1, for use in educational work by the Los Angeles Fire Department. Actual fire-fighting will be simulated during the taking of the pictures.

What is declared to be the largest vessel ever to make Los Angeles Harbor is nearing construction in the Clyde yards, the British liner Aorangi of the Canadian Australian Royal Mail, displacing 28,000 tons. She will stop here en route to Vancouver.

NAVAL ORDERS

[EXCLUSIVE DISPATCH]

WASHINGTON, July 9.—Naval orders:
Lieutenant-Commander Thomas Baxter to Boston, Mass.
Lieutenant-Commander Robert A. Lavender to office of Judge Advocate-General.
Lieutenant-Commander W. A. Shaw to Norfolk, Va.
Lieut. J. P. Compton to U.S.S. T-3.
Lieut. R. G. Furey to U.S.S. S-46.
Lieut. R. B. Parker, resigned.
Lieut. August Schulze to San Francisco, Cal.
Lieut. Nicholas Vytlacil to U.S.S. S-44.
Lieut. J. N. Kelly to Annapolis, Md.
Lieut. William A. Rice, resigned.
Ensign E. A. Boothe to Pensacola, Fla.
Ensign J. S. Harrison, resigned.
Ensign A. R. Taylor to Pensacola, Fla.
Lieutenant-Commander S. D. Hart to Lakehurst, N. J.
Lieutenant-Commander H. R. Hermesch to U.S.S. Chaumont.
Lieut. W. T. Minnick to Pittsburg, Pa.
Lieut. P. C. Leuba to New York.
Lieut. S. F. Mead to Mare Island, Cal.
Lieut. W. F. Twitchell to Cambridge, Mass.

Globe-Circling Ends Bitterly in Courts Here

A stage romance having its inception in Calcutta, India, came to a bitter end in Hollywood, it became known yesterday when Marga La Rubia, English actress known on the London and Paris stage, brought suit in the Superior Court here for annulment of her marriage to Stanley Gerald Morgan.

Miss La Rubia had finished a three-year world tour with the Maurice E. Bandman company. Morgan was advance agent for the company. They met in Calcutta a year ago last June and were married. They sailed for San Francisco and came to Hollywood, where their honeymoon ended and they parted.

"I went broke paying all our expenses," she stated last night. "Then when I had no more money he left me."

Miss La Rubia is working in pictures in Hollywood, bringing to the screen her experience playing leads with such actors as Sir Herbert Tree, Sacha Guitry and Arthur Bouchier. She created the role of the queen in the original production of Elinor Glyn's "Three Weeks" on the London stage.

Miss La Rubia was born in Southern France, the daughter of an Irish colonel in the British army. She was an ambulance driver in France during the war.

Suspect Jailed After Terrific Fight in Street

Robert Burns was arrested yesterday by Patrolmen Hoskins and Berensweig after a terrific street battle, during which the prisoner attempted to shoot one of the officers, according to police.

Patrolmen Berensweig and Hoskins, together with Patrolmen Morton and Harris found Burns in a house at 2631 South Main street, which they had raided. Burns fled. Berensweig and Hoskins gave chase. They fired several shots in the air, but Burns refused to stop. He was overtaken and when the officers attempted to arrest him he is declared to have drawn a revolver and pressed this into Hoskins's side. He pulled the trigger, the officers said, but the weapon failed to explode.

At the City Jail he was charged with assault.

John Anderson, Jean Collins and Florence Hill were arrested in the house.

Having participated conspicuously in the development of Santa Fe Springs, Signal Hill, Huntington Beach and Torrance, E. J. Miley, one of the best-known independent oil operators in this State, closed his Torrance campaign on Tuesday with the completion of the Miley No. 7 on the Joughin lease.

This well was drilled to a depth of 3840 feet and it started off with a flow of 1000 barrels, building up yesterday to 1050 barrels per day. Mr. Miley drilled seven wells at Torrance, on the east side of the field, and from six of these wells he is now getting 3729 barrels of crude per day. The No. 7 is yielding oil of 22-degrees gravity. The No. 2 is temporarily off production.

According to reports from Torrance the Miley group of wells is making the best daily average of any group in that field.

It was reported yesterday that Mr. Miley's next drilling campaign will be launched in the Rosecrans district where, it is expected, he will be building his first rig within a week or ten days. It is reported that he has obtained five or six different leases in that district and that they are well checkerboarded.

MORE VENTURA DRILLING

The Shell Company is shifting a gang of forty drillers to the Ventura field, where three crews will immediately begin drilling the Gosnell No. 8, it was reported yesterday. The Shell's pay roll in the Ventura district is said to be running $1400 per day at the present time.

The Associated Oil Company, which has been meeting with excellent success in drilling wells at Ventura during the last few months, is understood to be making preparations to broaden its activities there.

Solves Water Problem

The Shell Company has successfully solved the water question in its Childs No. 1 in the eastern part of the Dominguez field with a perfect shutoff at 3910 feet, according to field reports. During the water test the well was swabbed twice, and with this encouragement began to flow oil and gas. The flow was killed and tubing pulled in order to drill deeper into the sand. The well will be brought in at about 4100 feet, it is said.

The Childs No. 2 on the eastern line of the Childs lease is drilling at about 3200 feet, it is said. This well is expected to find the sand considerably deeper than the Childs No. 1, which found it at below 3900 feet.

Near Completion

The Union Oil Company is preparing to complete its Hellman No. 4 in the Dominguez field, according to field reports. The hole is down 4172 feet, with a 6-inch oil string run to the bottom, and yesterday the crew was running tubing preparatory to bringing in the well.

Prospects are good that the well will make a good producer, officials say. During a water test ten days ago the well showed considerable "kick" and started to flow, but was killed in order to drill further into the sand.

The Hellman No. 1, which has been the Union's hard-luck hole in the Dominguez field, is nearing the point where production may again be expected. Six-inch casing has been set at the bottom at 4201 feet, and will be cemented through perforations, it is said. Hellman No. 1 was originally completed at around 3950 feet, but made a small production, which continued only for a few days when it stopped altogether.

In going in to clean out the well and place it on production again, trouble with casing was met, and it has taken six months to solve this difficulty and redrill part of the hole.

Another Chamber Luncheon

The second get-together luncheon of the Chamber of Mines and Oil for the petroleum industry will be given in the Elite Cafe next Wednesday at 12:15 p.m. The chief speaker on the program will be Harley W. Brundige, member of the State Railroad Commission, whose subject will be "The Relation of the Petroleum Industry to the Public Utilities."

There will be a round-table discussion of the topic if time permits.

Has Surgical Operation

G. M. Swindell, secretary of the Chamber of Mines and Oil, and publisher of the Bakersfield Echo, underwent a slight surgical operation at the California Hospital Tuesday. He is reported to be making satisfactory progress toward recovery.

To Skid Rig

After abandoning the original Reyes No. 3, the Shell company is grading a new site and will skid the rig about twenty-five feet to drill a new hole, it is reported. The first Reyes No. 3 was junked when tubing was lost in the hole after a blowout. Several weeks of fishing and milling failed to save the hole.

Official Report

Oil field operations reported to State Oil and Gas Supervisor R. D. Bush during the week ending July 5 show twenty-two new wells started as compared with twenty-seven during the previous week. Of the twenty-two notices to drill filed this week, four were for wells in the Torrance field, one in Santa Fe Springs field, five in Los Angeles county, one in Ventura county, two in the Cat Canyon field, seven in the fields of Kern county, one in Tulare county and one in Fresno county. The total new wells this year is 813, as compared with 790 at the same date last year.

Tests for water shut-off this week numbered twenty-seven, as compared with thirty-seven the previous week. Yearly total to date 892; total to same date last year, 1052.

Deepening or redrilling jobs this week numbered ten, as compared with eighteen during the preceding week. Total to date this year, 411; total to same date last year, 355.

Abandonments this week numbered five, as compared with three during the preceding week. Total to date this year, 264; total to same date last year, 130.

Near Completion

The Union Oil Company is preparing to complete its Hellman No. 4 in the Dominguez field, according to field reports. The hole is down 4172 feet, with a 6-inch oil string run to the bottom, and yesterday the crew was running tubing preparatory to bringing in the well.

Prospects are good that the well will make a good producer, officials say. During a water test ten days ago the well showed considerable "kick" and started to flow, but was killed in order to drill further into the sand.

The Hellman No. 1, which has been the Union's hard-luck hole in the Dominguez field, is nearing the point where production may again be expected. Six-inch casing has been set at the bottom at 4201 feet, and will be cemented through perforations, it is said. Hellman No. 1 was originally completed at around 3950 feet, but made a small production, which continued only for a few days when it stopped altogether.

In going in to clean out the well and place it on production again, trouble with casing was met, and it has taken six months to solve this difficulty and redrill part of the hole.

Another Chamber Luncheon

The second get-together luncheon of the Chamber of Mines and Oil for the petroleum industry will be given in the Elite Cafe next Wednesday at 12:15 p.m. The chief speaker on the program will be Harley W. Brundige, member of the State Railroad Commission, whose subject will be "The Relation of the Petroleum Industry to the Public Utilities."

There will be a round-table discussion of the topic if time permits.

Has Surgical Operation

G. M. Swindell, secretary of the Chamber of Mines and Oil, and publisher of the Bakersfield Echo, underwent a slight surgical operation at the California Hospital Tuesday. He is reported to be making satisfactory progress toward recovery.

To Skid Rig

After abandoning the original Reyes No. 3, the Shell company is grading a new site and will skid the rig about twenty-five feet to drill a new hole, it is reported. The first Reyes No. 3 was junked when tubing was lost in the hole after a blowout. Several weeks of fishing and milling failed to save the hole.

Official Report

Oil field operations reported to State Oil and Gas Supervisor R. D. Bush during the week ending July 5 show twenty-two new wells started as compared with twenty-seven during the previous week. Of the twenty-two notices to drill filed this week, four were for wells in

At Six o'Clock Tonight This Opportunity Ends

UP to and including July 10th (today) all Savings Accounts opened in the thirty-one offices of Hellman Bank will earn interest from July 1st, the beginning of the new interest period.

If you have a Savings Account in your old home town which you have not yet transferred to Los Angeles, now is the time to do so without loss of interest. Or if you are not saving at present, begin now. The Principal Office of this bank at Sixth and Main Streets will be open until six o'clock to receive your deposits.

The transfer of your funds from the East or elsewhere is easily accomplished. Simply choose the office of this bank which is most convenient for you and bring in your pass book. We will gladly attend to the details for you.

4% Interest From July 1st on all Term Deposits Received Today

Resources 70 Millions

Saturday Night Banking at All Los Angeles Offices.

COMMERCIAL ···· TRUST & SAVINGS

Hellman Bank

SIXTH AND MAIN

PRODUCE MARKET IN SAN FRANCISCO

[BY A. P. NIGHT WIRE]

SAN FRANCISCO, July 9.—A few crates of Turlock cantaloupes are arriving on the local market today and standard crates sold from 3.25@4.25 each. Imperial Valley standards sold generally from 2.00@2.25; fancy Gravenstein apples were offered at 2.00@2.25 per box, while red June apples sold at 2.50@4.00 per box, according to size. Peaches sold at 1.25@1.50 per large basket. Apples, boxes, California Newtowns, fancy, 1.50@2.00; mostly at 2.00 up. New Astrachans 1.50@1.75 per large lug; box 1.50@2.00; Gravensteins, fancy, 2.00@2.25; red Junes 2.50@4.00. Berries: Loganberries, 20@25; blackberries, 35@45 per drawer. Cantaloupes, standard, 1.75@2.25; pony, 1.00@1.50; Imperial, 75@90; soft, less; Turlocks, standards, 2.25@3.50; flats, 1.25@1.35.

Peaches, 2.50@3.50 per large basket; Hales, 85@1.10; Triumphs, 75@90; St. Johns, 1.00@1.25 per flat; fancy, 1.25@1.75 per lug.

Tomatoes, Imperial, nominal; Merced, 40@50 per lug; 75@1.00 A. lug; Texas, 2.00 per four-basket crate; local, 1.25@2.00 large lug.

Receipts: Flour, 1400 quarter sacks; wheat, 2227 ctls.; corn, none; potatoes, 149 sacks; onions, 43 sacks; hay, 72 tons; hides, 121 no.; lemons and oranges, mixed, 1 car. live stock, 600 head; hay and grain unchanged.

PRODUCE MARKET

DAILY MARKET REPORT

Trading yesterday was moderate. Supplies continued liberal in most lines. Apricots and plums are about ready but peaches are weaker with heavier receipts. New apples are more plentiful and old apples are moving more slowly. Potatoes are weak with heavy receipts of ordinary stock but onions are scarce and slightly higher.

Actual prices obtained yesterday by Los Angeles jobbers were as follows: To retailers, peddlers, hotels, restaurants, cafeterias, etc., as compiled by the United States Bureau of Markets, are:

APPLES—1 car California arrived; 2 unbroken and 5 broken cars on track. Yucaipa, Winesaps, fancy, 1.25@1.50 per box; small, 1.00@1.25. New stock, early varieties, best, 4@5; poorer, 3 per pound.

APRICOTS—1 car California arrived; no cars reported on track. Northern and locals, all varieties, 2@3 per pound.

BANANAS—Central Americans, 6@7 per pound.

BUNCHED VEGETABLES—Per dozen bunches: Beets, turnips, 20@25; carrots, 25@30; spinach, 15@20; radishes, red, 15@25; white, 20@35; onions, 10.

CABBAGE—1 broken car on track. Locals, 2@3½ per pound.

CANTALOUPES—7 cars California arrived and 1 Arizona; 15 unbroken and 24 broken cars on track. Imperial, standards, 1.75@2.00; poorer, mixed stripe, 1.25@1.50. Arizona, standards, 2.00@2.50.

CELERY—New stock, locals, 3.75@4.00; few, 4.25 per crate.

CHERRIES—288 crates express arrived. Northern, Bings, 18@20; poorer, 14@16; Royal Annes, 15@17. Oregon, Bings, 20@25; poorer, 18; Lamberts, 18@20 per pound.

GRAPEFRUIT—Locals, special brands, 2.00@2.25; market pack, 2.00@2.50.

LEMONS—Special brands, 5.00@5.75; choice, 4.00@4.75; market pack, 3.00@3.75.

LETTUCE—2 cars California arrived; 7 unbroken and 12 broken cars on track. Local, 75@1.00 per crate. Northern, 2.25@2.50; small, 2.00@2.25 per crate.

ONIONS—Locals, White wax, sacked, 2.75@3.25. Stockton, reds, 1.50@1.75 per cwt.

ORANGES—Southern, special brands, 4.90@5.40; 200s and smaller, 3.00@3.75; market pack 2.75@3.25; graded culls, 1.00@1.25 per picking box.

PEACHES—1 car California arrived; 3 unbroken and 1 broken car on track. Yucaipa: Red Birds, mostly 4@6; other varieties, 7@8; Northern, Freestones, mostly 5@7; Clings, 5 per pound.

PEAS—250 sacks arrived. Northern, mostly 9@10; few, 11; poorer, 6@8 per pound.

PEPPERS—Coachella and Imperial, Chilis, 17@18 per pound. Locals, Bells, 17@18 per pound.

PLUMS—Northern, large varieties, 5@6 per pound; few, 7; small, 3@4 per pound.

POTATOES—7 cars California, 1 Washington arrived; 1 diverted; 11 unbroken and 11 broken cars on track. Per cwt.: New stock, Shafter, best sacked, 2.25@2.35. Locals, White Rose, 1.90@2.10 per cwt.

SQUASH—Locals, summer, 35@40; Italian, 50@60; Crookneck, 60@65 per lug.

DAILY EASTERN CITRUS MARKETS

CALIFORNIA CITRUS SHIPMENTS

SOUTHERN CALIFORNIA

	Oranges.	Lemons.
July 8		200
Total to date this season	29,140	9,610
Total to same date last season	31,142	6,932

CENTRAL CALIFORNIA

July 7	4	0
Total to date this season	6,892	182
Total to same date last season	7,458	222

[EXCLUSIVE DISPATCHES.]

NEW YORK, July 9.—Thirty-five cars of Valencias, one car seedlings, three mixed cars and eight cars of lemons sold. Valencia market doing better on 200s and 216s; lower on 288s and smaller; about steady on other sizes. Lemon market lower. Weather fair and warm.

VALENCIAS—		VALENCIAS—		VALENCIAS—		LEMONS—	
Sweetest Yet, THP.	6.50	Jasmine, DMx	2.70	Red Fox, ORx	3.70	Silver Moon, STx	3.95
Old Mission, ex fcy.		Carmila, NOx	2.50	Anaheim Gloriana,		Torba, NOx	4.05
CCC	6.05	Basket Ball, SAx	2.80	NOx	6.35	Superba, SPx	2.95
Lionhead, ILL	4.00	Cougar, COVx	2.65	Basque, NOx	6.45	Golden Rule, RIVx	2.95
Trumpeter, AOD	3.85	Mercury, RHx	2.50	Gol

HAVE YOU CHECKED YOUR BONDS *LATELY?*

With the average price of standard bonds at the highest of the year, shrewd investors are carefully checking their holdings, with a view to eliminating issues which seem to be selling out of line.

We offer dependable, unbiased advice to conservative investors

Howard G. Rath Company
Established 1910
INVESTMENT SECURITIES
Members L. A. Stock Exchange
512 Pacific Mutual Bldg. Los Angeles
Tel. TRinity 0448.

A Kern County Road District Bond

High Yield; Tax Free; Non-Callable

Secured by a TAX LIEN Ranking Prior to all Mortgages.

Yielding 5.40%

Particulars Upon Request.

Banks, Huntley & Co.
MEMBERS LOS ANGELES STOCK EXCHANGE
1212 STOCK EXCHANGE BLDG.
PHONE—*METROPOLITAN* 4300

Bonds First

Imperial Irrigation District Serial 6's

EXEMPT from Federal Income tax and all taxes in California except inheritance taxes. Legal Investment for Savings Banks in California.

Prices to yield 5.70%

Ask for Description Circular F-67.

First Securities Company
IDENTICAL IN OWNERSHIP WITH
THE FIRST NATIONAL BANK OF LOS ANGELES
PACIFIC-SOUTHWEST TRUST & SAVINGS BANK
ORDERS MAY BE PLACED AT ANY OFFICE OF THESE BANKS
Trust and Savings Building - Los Angeles
Telephone VAndike 2361

DOUBLE YOUR SAVINGS INTEREST

Saving Banks of California can invest 25% of their funds in First Mortgages.

Put your surplus funds direct into conservative First Coupon Mortgages on high-class residential property yielding 7% or 8% interest payable quarterly.

Write, phone or call for latest list of offerings.

Commercial Mortgage Company
Pacific Mutual Building
VAndike 4336
MEtropolitan 3703
Eugene Webb, Jr., President
Ellsworth Paxton, Vice-President

Safe Sound Reliable Securities

Yielding 6%—7½%

Stevens, Page & Sterling
610 Van Nuys Bldg.
TRinity 7861

USE COUPON FOR OFFERINGS

Name .....

Address .....

A. M. Clifford
Investment Counselor and Financial Analyst

Advises with Clients from a disinterested position, upon all matters pertaining to Bond or Stock Investments.

"No Securities to Sell"

Stock Exchange Building Los Angeles

The John M. C. Marble Co.

Real Estate First Mortgages
25 Years' Service Without Loss of a Dollar of Principal or Interest.
LOS ANGELES

Business; Financial; Markets; Investment

DAILY TRADE TALK

Humanizing a Bank Statement; Chamber of Commerce Renews Campaign; Business News

BY CHAPIN HALL

Bank statements are often ambiguous to the layman, who does not understand the technical terminology employed. Such statements, bank, financial, market and investment news are no longer printed for the benefit of the specialist, who knows more about the subject than the newspaper reporter possibly can, but for the information and benefit of the public. The dissemination of such information has become an integral and important part of the day's news, the departments devoted to business advices, quotations, etc., often requiring more space than any other. A few years ago financial language (often it was little better than jargon) was used to conceal thought. Now the public has entered into partnership with big business. It demands full and accurate information and the bank, public utility or business institution which commands public confidence and the public's investment funds is the one which lays its cards all on the table with their faces turned upward.

The modern banker and corporation executive realizes this fact and conforms; the modern newspaper has built up costly and elaborate facilities for rapidly and accurately laying before its readers the panorama of the business day. Accuracy and speed are both essential, for we are treating with opportunity, and opportunity, as everyone knows from copybook days, does not hesitate long on the threshhold. It has been estimated by careful observers that 25 per cent of the readers of the average metropolitan newspaper of general circulation reads its business and market news pages in considerable detail, while another 25 per cent glance more or less casually at the summaries or disinterestedly at some item in which there is current or especial interest.

Returning to the question of bank statements from which the argument has strayed, an interesting example of a down-to-the-minute document that can be readily understood by any man or woman or child who can read figures and English, a correspondent has submitted a sample published by the Corn Exchange National Bank of New York, which has the merit of simplicity.

The statement is divided into ten items headed by the sum which "the bank owes to its depositors, $284,030,228.09," to which is appended the explanation that "a conservative banker always has this indebtedness in mind, and he arranges his assets so as to be able to meet any request for payment."

Continuing, the following items are shown together with explanatory notes:

For this purpose we have:	
(1) Cash (Gold bank notes and specie) and with legal depositories returnable on demand.	$ 47,288,197.25
(2) Checks on other banks..... Payable in one day.	19,478,139.39
(3) U. S. government securities ..	92,296,887.85
(4) Loans to individuals and corporations ..... Payable when we ask for them, secured by collateral of greater value than the loans.	35,072,936.09
(5) Bonds ..... Of railroads and other corporations, of first quality and easily salable.	36,220,468.04
(6) Loans ..... Payable in less than three months, on the average, largely secured by collateral.	44,901,160.13
(7) Bonds and mortgages	6,044,732.80
(8) Banking houses ..... All located in New York City.	3,731,746.32
(9) Other real estate	85,880.61
Total to meet indebtedness	$287,014,708.80
(10) This leaves a capital and surplus of ..... Which becomes the property of the stockholders after the debts to the depositors are paid, and is a guarantee fund upon which we solicit new deposits and retain those which have been lodged with us for many years.	$ 32,984,480.71

RENEWS BOND CAMPAIGN

The Los Angeles Chamber of Commerce has renewed its campaign for financing the new building now under construction on Twelfth street and between Hill and Broadway and a communication issued by President Lacy sets forth the advantages of the twenty-year 6 per cent first mortgage bonds, dated January 1, 1923, due January 1, 1943, offered in denominations of $1000, secured by a sinking fund, a legal investment for savings banks in California and exempt from the California personal property tax.

The purpose of the issue and the safety which underlies it are explained in an open letter to the "investing public of Southern California," by J. A. Graves, president of the Los Angeles Clearing-house Association, who says:

"The Los Angeles Chamber of Commerce is one of the oldest organizations in this city. It has 12,390 members. It has labored, day in and day out, for the good of California. It has brought to the attention of the entire world, by systematic advertisment and propaganda, the advantages of Southern California. Thereby it has induced thousands upon thousands of people to migrate to this section, and has held out to them a helping hand when they arrived here. It has been instrumental in securing capital for our varied industries.

"The chamber is now erecting a building in keeping with its standing and the architectural development of this city, which will be known the world over as the home of the Los Angeles Chamber of Commerce. It has issued first mortgage 6 per cent gold bonds to the extent of $2,000,000, which are a first lien upon the lot owned by it and the building in course of erection thereon. Its members have loyally supported this undertaking, receiving for the moneys advanced by them a second lien on the property.

"In order to complete this building, which will be an asset and an ornament to the city, it is necessary for the chamber to sell these bonds at par. If they are sold, the building will be finished and turned over to the Chamber of Commerce without a deficit, or any overhanging charges.

"The bonds are as safe an investment as anyone could desire. I earnestly appeal to all of the loyal citizens of Southern California who have funds to invest, to subscribe for these bonds in such amount as they feel justified in taking. These bonds must be sold, and I am satisfied that the people of Southern California will willingly invest in them. The Los Angeles Chamber has set an example to every community in Southern California, and there is not a city of any size in the territory south of Tehachapi, which hasn't its Chamber of Commerce fashioned upon the same lines as the Los Angeles Chamber of Commerce.

"Let us put these bonds over with a rush, and by so doing, honor ourselves, while assisting an enterprise which will ever be a monument to this great city."

INVESTORS' REVIEW

Bond and Goodwin and Tucker in the current Investor's Review and Outlook issued from that office, says that from the standpoint of the buyer of high grade securities, the most important feature of the present financial market is the money situation.

"Money," it is said, "is as cheap as it was in 1913, the decision of the United States Treasury to provide for its June financing of $150,000,000 through the issuance of Treasury Certificates with interest at 2 3-4 per cent marked a return to the prewar rate.

Among the contributing factors which made this rate possible was the sound system of financing under Secretary Mellon. Another factor was the cheapness of commercial money—the result of an unusually light demand.

The general let-down in commercial and industrial activity that usually accompanies a Presidential year began much earlier than usual. It began with the Congressional investigations which really started the campaign ahead of schedule. The general result is that money has piled up in the banks, and interest rates have dropped proportionately—in some instances to new low levels.

Lower interest rates mean higher prices on sound investment securities. Those which are now outstanding and bearing high interest rates may be expected to experience further advances if they have not already advanced sufficiently to reflect the present money market, whereas new issues will probably be brought out at lower rates.

The reduction of rediscount rates by several of the Federal Reserve banks was anticipated, and considered in line with market conditions. Heavy gold imports, freedom from frozen credits, lower commodity prices, and a small supply of short-term investments are contributing factors to the surplus of commercial money, low interest rates and advancing prices of investment securities.

PIERCE PETROLEUM

A banking group headed by Lehman Brothers, Goldman, Sachs & Co., and Hornblower & Weeks offered yesterday at $7 a share an issue of 1,348,500 shares of the capital stock of the Pierce Petroleum Corporation, a new company recently formed to acquire the assets and business of the old Pierce Oil Corporation. The new company shows current assets of approximately 10 to 1. Chairman Coverdale of the corporation states that during the first five months of 1924 a substantial improvement occurred in the financial credit position of the company. It is said that an application will be made to list the new stock on the New York, Boston and Chicago exchanges.

TICKER SERVICE

Ticker service supplying subscribers with instantaneous quotations from the Los Angeles stock exchange will be inaugurated at the beginning of business next Monday. This is the first service of this character to be established in any city west of Chicago and gives evidence of the growing metropolitan needs of this city. The machines are now being installed and the demand has so far exceeded the supply that an additional hurry-up order has been placed by the Western Union, which is the operating company.

President Frank Hervey Pettingell of the exchange has prepared a key list of abbreviations and these are being distributed to the subscribers. The service will include every transaction on the local floor and such other data as may be determined upon. An experienced operator has been obtained to put the quotations upon the master machine, and the beginning of the service is anticipated with interest by all concerned as marking a distinct forward step in the history of the exchange and in giving traders in this city a thoroughly modern system of market news broadcasting.

WAFFLES PREFERRED

Unusual dividends will be paid to the stockholders of the Nicholls Grain and Milling Company when they gather for the annual meeting this evening.

Hot-from-the-griddle waffles, made from the company's newest product—Orange Brand Waffle Flour—will be served to all stockholders by Mrs. R. L. Thomson, wife of the president of the Orange Brand Club. Hot cakes and other cereal food products of the company will also be demonstrated. It is announced by Albert E. Nicholls, president of the company.

In connection with the stockholders' meeting will be held the regular monthly meeting of the Orange Brand Club, an organization of Nicholls Grain and Milling Company employees. There will be music, songs and entertainment.

Chef Wyman of The Times is scheduled for a short talk. Walter F. Haas, prominent lawyer and bank director, will speak on the financial prospects.

As a fitting finale, Mr. Nicholls announces that preferred stock dividend checks will be distributed to stockholders.

BIG ISSUE COMING

According to information received yesterday a group of investment bankers, headed by Bond and Goodwin and Tucker and E. H. Rollins and Sons, will offer, later in the week, a $5,000,000 issue of 6 per cent cumulative preferred capital stock of the Los Angeles Gas and Electric Corporation to yield approximately 6 1-2 per cent under permission granted a few days ago by the State Railroad Commission.

PERSONAL MENTION

The appointment of Gardner Turrill as assistant cashier of California Bank has been announced by the board of directors of that institution.

Turrill, who is a governor of the Los Angeles Chapter of the American Institute of Banking, and en route to the Baltimore convention of the institute, received notice of his appointment by wire.

DIVIDEND DECLARED

Announcement is made by L. A. McConnell, president and general manager of the Security Finance Corporation, that the regular semi-annual dividend at the rate of 8 per cent per annum on the preferred stock, payable on July 15, has been declared by the board of directors to all stockholders of record July 1.

Bulls Sweep Grain Prices to Good Gains

[EXCLUSIVE DISPATCH]

CHICAGO, July 9.—A wave of bullish enthusiasm swept over the grain trade and values responded quickly. July corn advancing 2c to 1.00¾, to a new high on the crop and finished at the top. Wheat at the last was up 1¾@1¾c, while corn gained 1¼@2¼c, oats 1@1⅜c and rye 2¼@2⅝c.

Unfavorable crop reports came from the Canadian Northwest on spring wheat and Winnipeg developed considerable strength, closing 2¼@2⅝c higher, the upturn there having considerable influence on the local market. Recent declines had strengthened the technical position and there was considerable reinstating in lines sold out in the last few days.

Cash interests were persistent sellers of futures in relatively small lots, suggesting hedging operations, but the offerings were readily absorbed and at no time was there any great pressure on the market.

July here closed at 1.14⅝@1.14¾; September at 1.14⅝@1.14¾; December at 1.17¼@1.17⅝, and May at 1.21⅝.

Near-by deliveries of corn advanced to a new high for the season, with private reports suggesting that the crop had gone backward since the 1st inst., and there were general expectations that government report due after the close would make a decidedly bullish showing. There was fairly active buying of July, part of which was regarded as removing hedges against shipping. The latter aggregated 350,000 bushels, making 700,000 bushels in two days. September sold up to 97c, and closed at 96⅞@97c, with December at 86¼@86¾c and May at 88⅝@88¾c.

Local arrivals were 28c. Oats showed more activity and with the strength in corn averaged higher, the disparity in prices between this grain and corn bringing in numerous buying orders, which offset the rather favorable crop reports. The last of the oats taken in on May contracts by the leading bulls were sold during the day. Shipping sales were 175,000 bushels.

Strength in wheat, combined with continued unfavorable crop reports from Russia was responsible for the upturn in rye. Commission-house trade showed a tendency to broaden. Norway was reported after supplies at that seaboard.

RANGE OF FUTURES

	Open.	High.	Low.	Close.
Wheat—				
July	1.13¼	1.15¼	1.13¼	1.14⅝
September	1.13⅝	1.14⅞	1.12⅝	1.14⅝
December	1.16	1.17⅞	1.15⅝	1.15¾
Corn—				
July	.99¼	1.00⅝	.98⅞	1.00⅝
September	.95¾	.97	.95¼	.97
December	.85¼	.86¾	.84⅝	.86⅛
Oats—				
July	.81¼	.82⅝	.81¼	.82⅝
September	.42⅞	.45¼	.43⅝	.45⅝
December	.45⅝	.46⅞	.45⅝	.46⅝
Rye—				
July	.77¼	.79¼	.77⅝	.79¼
September	.77¼	.79¾	.77¼	.79¾
Lard—				
July	11.00	11.25	11.02½	11.25
September	11.25	11.45	11.22½	11.42½
Ribs—				
July	9.95	10.05	10.00	10.05
September	10.15	....	....	10.20..

CASH PRICES

CHICAGO, July 9.—Wheat, No. 2, hard, 1.15¾@1.25¾; No. 3 hard, 1.15; corn No. 2 mixed, 1.08@1.03⅝; No. 2 yellow, 1.05. Oats, No. 2 white, 54@54¾; No. 3 white, 54@54¾. Lard, 11.25.

NEW YORK QUOTATIONS
[BY A. P. NIGHT WIRE]

NEW YORK, July 9.—Wheat, spot firm; No. 1 dark northern spring, 1.55¾; No. 2 red winter, 1.52¾; both c.i.f., New York, lake and rail; No. 3 hard winter, 1.30½; both c.i.f., New York, lake and rail; No. 2 hard winter, 1.30½; No. 1 Manitoba, 1.35¾; No. 2 mixed Durum, 1.34⅝, all f.o.b., lake and rail.

Corn, spot strong; No. 2 yellow, 1.23; No. 2 white, 1.24; No. 3 mixed, 1.22, all c.i.f., track New York domestic all rail.

Oats, spot firm; No. 2 white, 64@64¾.

Los Angeles Grain Exchange
DAILY BOARD QUOTATIONS

Arrivals—Wheat, 2; barley, 8; corn, 7; kaffir, 3; flour, 16; bran, 4; cereals, 8; rice products, 3; cocoanut meal, 6; poultry feed, 3. Total, 47. Hay, 5.

BARLEY—100-TON LOTS

	Bid	Ask
Barley	2.17½	2.50

JULY COTTON TAKES SHARP ADVANCEMENT

[EXCLUSIVE DISPATCH]

NEW YORK, July 9.—Cotton spot closed 95 points net higher at 30.55.

July cotton rose more than $5 a bale on the local exchange today and at the close still held 90 points of its improvement. Other positions rose more moderately, but all were fairly strong. The sharp rise in July options came late in the day on buying mainly traced to trade shorts rebuying their hedges. Earlier scattered buying based on the theory that a burdensome short interest still existed in the market caused a moderate advance, but business, until the last hour, was light and principally in the hands of professional floor traders. July closed 10 points under the top and other months were up 43 to 49 points net.

Closing Prices
[Furnished by A. A. Housman & Co.]

NEW YORK

Option—	Open.	High.	Low.	Close.
January	23.52	23.85	23.46	23.83
March	23.65	24.02	23.63	24.02
May	23.73	.....	.....	24.10
July	23.96	29.60	23.75	29.50
October	24.35	24.46	24.25	24.43
December	23.45	24.00	23.38	23.99

NEW ORLEANS

Option—	Open.	High.	Low.	Close.
January	23.34	23.91	23.34	23.34
March	23.59	23.69	23.39	23.62
October	23.86	23.81	23.56	23.78
December	23.55	23.65	23.38	23.63

Cottonseed Close
[EXCLUSIVE DISPATCH]

NEW YORK, July 8.—Closing prices for cottonseed oil, with comparisons:

	Close.	Previous close.
January	11.26@11.25	11.00@11.25
August	11.15@11.20	10.90@10.95
September	11.04@11.09	10.76@10.77
October	10.32@10.31	10.05@10.04
November	9.35@ 9.45	9.11@ 9.18
December	9.22@ 9.28	9.00@ 9.07
January	9.20@ 9.25	9.00@ 9.08
February	9.20@ 9.40	9.03@ 9.15

COTTON OPINIONS

S. M. Weld & Co.—We continue to expect fluctuations for the time being within a scalping range.

J. S. Bache & Co.—The weather continues favorable and we therefore believe that the recent upturn has been primarily a technical one, and in view of continued poor trade conditions and crop improvement we feel the selling side at this level is the most advisable.

Thomson & McKinnon—There was no improvement noted in the demand for cotton goods, so today's rally was no doubt due mostly to technical conditions although the market is extremely sensitive to anything in the way of unfavorable weather in any locality that would threaten an adequate yield.

Munds & Winslow—Regardless of the character of crop improvement, we are bound to have frequent rallies in July and August, and selling therefore should be conducted with much conservatism.

Hubbard Bros.—The market acts as though the effect of the high government report of July 3 had been expended and if we get any unfavorable weather in the western belt, a sharp recovery could be expected.

Fenner & Beane—Sentiment leads strongly to the selling side and indications point to a lower range of values before we get on the upgrade permanently again.

MARKET AVERAGES

15 manufacturing, 76.78, up .25.
10 oils, 92.53, off .16.
8 utility, 90.28, up .48.
6 steels, 59.45, up .88.
7 coppers, 42.35, up .14.
4 equipment, 120.35, up .70.
5 stores, 127.80, up .10.
10 motors, 65.20, up .80.
5 food, 76.44, up .78.

MARKET INDEX

The following index will be found convenient for quickly locating market information in this issue of The Times:

	Page
Bond quotations	13
Building permits	14
Citrus fruits	11
California dried fruits	13
Cotton	12
Daily Trade Talk	12
Eggs, poultry (butter and eggs)	14
Foreign exchange (money)	14
Grains	12
Hide market	12
Live stock	15
Metal market	12
Market reviews	15
Money, exchange	14
Produce, Los Angeles	11
Produce, San Francisco	11
STOCKS—	
Boston copper	13
Chicago	14
New York	15
New York oils	13
New York (curb)	13
Stocks and bonds in San Francisco	13
Salt Lake	13

CALIFORNIA HIDE MARKET

Quotations furnished by California Hide Corporation for stock delivered to their warehouse, 1900 Santa Fe avenue. Receipts from the interior for the twenty-four hours ending at 10 a.m. yesterday were: 231 hides, 190 pelts, 1760 pounds tallow and 450 pounds wool.

WET SALTED HIDES—No. 1 steers, 8 per pound; No. 1 cows, 6 per pound; No. 1 bulls, 5 per pound; No. 2 hides, 1½ less per pound; grubby hides, 1½ less per pound; kosher hides, 1 less per pound; glue hides, 2¾ per pound.

GREEN HIDES—No. 1 steers, 6¼ per pound; No. 1 cows, 5 per pound; No. 1 bulls, 4 per pound; No. 2 hides, 1½ less per pound; kosher hides, 1 less per pound; No. 1 horse hides, over 50 pounds, 2.00 each; No. 1 horse hides, 40 to 50 pounds, 1.50 each; No. 1 horse hides, 30 to 40 pounds, 1.00 each.

CALFSKINS AND KIPSKINS—No. 1 calfskins, under 7 pounds, 13 per pound; No. 2 calfskins, under 15 pounds, 11½ per pound; No. 1 kips, 15 to 30 pounds, 10½ per pound; No. 2 kips, 15 to 30 pounds, 9 per pound; grubby skins, 1½ less per pound; kosher skins, 1 less per pound; glue skins, 3 per pound; slunks, 10@50 each.

DRY FLINT HIDES—No. 1 hides, 16 pounds and up, 13 per pound; No. 1 kips, 6 to 16 pounds, 12 per pound; No. 1 calfskins, under 6 pounds, 13 per pound; No. 2 hides and skins, 3 less per pound; glue hides and skins, 4 per pound.

WOOL—According to quality and condition, 15 per pound and up.

PELTS—Large, long wool, 2.00 each and up; medium, 1.00@2.00 each; short wool and shearlings, 10@50 each.

GOAT SKINS—No. 1, 15@30 each; No. 2, 5@15 each.

TALLOW—Tanners, 6 per pound; No. 1, 5½ per pound; No. 2, 4 per pound.

METAL MARKETS
[BY A. P. NIGHT WIRE]

NEW YORK, July 9.—Copper easy; electrolytic spot and futures, 13¾. Tin easy; spot and near-by, 48.50; futures, 43.75. Iron steady; No. 2 southern, 20.00. Lead steady; spot, 7.00. Zinc steady; spot, 5.80; futures, 5.80@5.85. Antimony, spot, 8.25.

CRUDE RUBBER MARKET
[EXCLUSIVE DISPATCH]

NEW YORK, July 9.—Crude rubber, quiet; prices firm. Spot ribbed smoked sheets quoted at 19¼c per pound; brown crepe in thin clean sheets quoted at 15½c; amber No. 1, 19¼c, and fine upriver Para, 26¾c.

You Still Have Time To Make Ten Days' Interest

HAVE you invested the interest and dividends paid you July first? Are you letting these funds lie idle or at a small interest rate, when they might be earning you 6% and safety?

For your convenience PRUDENTIAL Term Certificates purchased today offer you 6% from July first on any amount from $100 up.

Your investment in Building-Loan Associations is surrounded by every safeguard which years of operation and careful State supervision can devise. Every $100 you invest must be secured at all times by at least $110 in first mortgages and cash. Loans are made only on first mortgages on real estate and at not to exceed a percentage of the appraised value as fixed by the Building-Loan Act.

During the fifty years in which Building-Loan Associations have been in active operation in this State not a single Investment Certificate holder in a guarantee stock association has lost a dollar of his investment.

We guarantee to redeem our Term Certificates at any time after one year in cash, at par with 6% interest to date of withdrawal.

Put your funds to work TODAY where they will earn you a generous 6% return and at the same time will promote greater prosperity for Southern California.

It is too late to 'phone or write. Come in today and make ten days' free interest.

OFFICERS and DIRECTORS
S. L. Roland, *President*
J. L. Van Nouman, *Vice President*
Ransom Henshaw, *Vice President*
Geo. S. Walker, *Secretary*
Orra E. Monnette, *Treasurer*
J. K. Baillie
E. A. Dickson
A. G. Fickzisen
Vernon Goodwin
S. C. Graham
C. A. Johnson
I. J. Mums
S. Tilden Norton
George Pinney, M.D.
G. D. Robertson
Geo. W. Somerville
Morris Spier
Dr. M. J. Sweeney
Harvey M. Toy

PRUDENTIAL BUILDING LOAN ASSOCIATION
AUTHORIZED CAPITAL $1,000,000.00
UNDER STATE SUPERVISION
523 South Spring Street *Phone* TRinity 4906
LOS ANGELES, CALIFORNIA

Additional Issue

$172,500
LIMONEIRA COMPANY
(Ventura County, California)
First Mortgage 6% Gold Bonds

Authorized Issue $1,000,000 Issued and Outstanding $800,000
Dated July 1, 1923 Denominations $1,000 and $500

Interest payable semi-annually January 1 and July 1 at the main office of Pacific-Southwest Trust and Savings Bank, Los Angeles, or at Santa Paula, California. Principal payable at Pacific-Southwest Trust & Savings Bank, Los Angeles. Interest payable without deduction for Normal Federal Income Tax not exceeding 2%. Coupon bonds, registerable as to principal only. Callable, in whole or in part, on any interest date at the option of the Company, upon 30 days' notice, at 102 and interest up to and including January 1, 1928, and at 101 and interest thereafter.

PACIFIC-SOUTHWEST TRUST & SAVINGS BANK, LOS ANGELES, TRUSTEE

THESE BONDS HAVE BEEN CERTIFIED AS A LEGAL INVESTMENT FOR SAVINGS BANKS IN CALIFORNIA

The following information is taken from official sources:

COMPANY AND PROPERTY The Limoneira Company, a California corporation, was organized in 1893. It is engaged in the development and culture of citrus and walnut groves, operating one of the best-known and most successful lemon enterprises in California. Its properties are located about five and ten miles from the City of Santa Paula, Ventura County, California, in one of the most favorably situated valleys for citrus and walnut culture in Southern California. Its total holdings approximate 3,438 acres.

The properties of the Company are amply supplied with irrigation water by the Thermal Belt Water Company and the Farmers Irrigation Company, both of which companies are controlled by the Limoneira Company through stock ownership. The properties are well supplied with packing houses and equipment necessary for the efficient handling of its products. The lemon orchards are adequately protected from freezes and are ideally situated climatically from the standpoint of production.

The present production from full bearing lemon groves is 360 packed boxes per acre, compared with an average industry production of 200 boxes; and a production of 1,980 pounds of walnuts per acre compared with an industry average of 900 pounds. The Company has received a premium over the average price per box received by the lemon industry for the past ten years of 56 cents, which amounts to $132,716 per year on its present production of 236,992 boxes.

The Company is a member of the California Fruit Growers Exchange and California Walnut Growers Association, and uses these agencies in the marketing of its lemons and walnuts.

SECURITY AND VALUATION This issue of bonds constitutes the only funded debt of the Company and is secured, in the opinion of counsel, by a first closed mortgage on the properties of the Company included in the deed of trust totalling 3438 acres, together with all buildings, equipment and improvements thereon; and also by the deposit with the Trustee of the capital stocks owned in the Thermal Belt Water Company and the Farmers Irrigation Company.

The properties covered by this bond issue have been appraised by Mr. Roger G. Edwards of Santa Paula at $3,627,183.35, or more than 3½ times the total authorized issue. After giving effect to this financing, the value of the properties will be $4,000,000, based upon Mr. Edwards' appraisement.

EARNINGS The net earnings of the Company for the past ten years have averaged $275,694 annually, or more than 4½ times the annual interest charges on the total authorized issue and 5⅓ times the annual interest charges on all the present outstanding bonds.

LEGALITY AND TITLES All legal proceedings relating to the issuance of these bonds have been approved by Messrs. Farrand & Slosson, Attorneys-at-Law, Los Angeles.

Certificate and Guarantee of Title of the Ventura Abstract Company, Ventura, and the Title Insurance and Trust Company, Los Angeles, has been issued in the amount of $1,000,000 covering the titles to the mortgaged properties.

MATURITIES AND PRICES

$72,500 due July 1, 1940 @ 95.07 $100,000 due July 1, 1941 @ 94.90

Plus Accrued Interest

To Yield 6.50 Per Cent

Delivery when, as and if issued and received by us

First Securities Company
IDENTICAL IN OWNERSHIP WITH
THE FIRST NATIONAL BANK OF LOS ANGELES
PACIFIC-SOUTHWEST TRUST & SAVINGS BANK
ORDERS MAY BE PLACED AT ANY OFFICE OF THESE BANKS
TRUST AND SAVINGS BUILDING—LOS ANGELES
TELEPHONE VANDIKE 2361

PASADENA—HOLLYWOOD
LONG BEACH—REDLANDS
SANTA BARBARA

All statements made herein are based on information obtained from official and other sources, which we regard as reliable, and although not guaranteed, are the data upon which we have acted in the purchase of these bonds. All bonds offered subject to prior sale and change in price without notice.

Time
s' Interest

d the interest and divi-
July first? Are you let-
le or at a small interest
ht be earning you 6%

e PRUDENTIAL Term
d today offer you 6%
y amount from $100 up.
Building-Loan Associa-
every safeguard which
nd careful State super-
ry $100 you invest must
es by at least $110 in
cash. Loans are made
es on real estate and at
ntage of the appraised
Building-Loan Act.
in which Building-Loan
n in active operation in
e Investment Certificate
e stock association has
vestment.

deem our Term Certifi-
er one year in cash, at
to date of withdrawal.
rk TODAY where they
rous 6% return and at
romote greater prosper-
fornia.
o 'phone or write.
nd make ten days'

SSOCIATION
00,000.00
VISION
Phone TRinity 4506
FORNIA

NY
nds
anding $800,000
minations $1,000 and $500
ge-Southwest Trust and Savings
outhwest Trust & Savings Bank,
ax not exceeding 2%. Coupon
t date at the option of the Com-
nd at 101 and interest thereafter.
NGELES, TRUSTEE
STMENT FOR SAVINGS
es:

This issue of bonds con-
stitutes the only funded
debt of the Company and
opinion of counsel, by a
ge on the properties of the
in the deed of trust total-
gether with all buildings,
provements thereon; and
t with the Trustee of the
ned in the Thermal Belt
nd the Farmers Irrigation

overed by this bond issue
ed by Mr. Roger G. Ed-
ula, at $3,627,183.85, or
mes the total authorized
g effect to this financing,
operties will be $4,000,000,
lwards' appraisement.

net earnings of the Com-
for the past ten years
75,694 annually, or more
e annual interest charges
rized issue and 5¾ times
charges on all the present

l legal proceedings relat-
g to the issuance of these
nds have been approved
d & Slosson, Attorneys-at-

Guarantee of Title of the
Company, Ventura, and the
d Trust Company, Los An-
ssued in the amount of
ng the titles to the mort-

July 1, 1941 @ 94.90

Company
TH
IC-SOUTHWEST
& SAVINGS BANK
THESE BANKS
LOS ANGELES

ther sources, which we regard as
urchase of these bonds. All securities

Are You Interested in Municipals?

THE steady rise in security prices during the past weeks has been reflected with particular strength in the field of Municipal and District Bonds.

There are, however, certain issues which in view of their sound security and in comparison with other bonds of their class seem to be underpriced. The following issues are of this group and at present prices offer an exceptionally attractive income, wholly exempt from Federal Income Taxes and California Personal Property Tax.

We shall be pleased to furnish you with further details regarding them. Just check the issues in which you are interested, write your name and address in the margin and mail this advertisement to us. No obligation.

City of Calexico Water
6% Bonds, Due 1941-46
Priced to Yield 5.15%

Glenn Colusa Irrigation District
6% Bonds, Due 1930-37
Priced to Yield 6%

Imperial County Highway
5% Bonds, Due 1947-52
Priced to Yield 4.75%

Palo Verde Joint Levee District
6½% Bonds, Due 1931-39
Priced to Yield 6.50%

South San Joaquin Irrigation District
5% Bonds, Due 1937-42
Priced to Yield 5.25%

Circulars on Request

M.H. LEWIS & COMPANY
Government, Municipal and Corporation Bonds
CITIZENS NATIONAL BANK BLDG.
LOS ANGELES · PHONE TRinity 2721

New Issue

$2,000,000

Los Angeles Chamber of Commerce Building Corporation

First Mortgage 6% Sinking Fund Gold Bonds

Subscriptions may be placed through this house without any charge for our services.

METZLER & COMPANY
OF CALIFORNIA
Government, Municipal and Corporation Bonds
727 South Spring Street
Telephone TRinity 0901

Standard Oil Group

In the affiliated Companies SALT CREEK CONSOLIDATED statement just out shows:

Capitalization	$12,776,000
Surplus	5,764,000

Production 7500 barrels of oil which, at $1.60 per barrel, would make income Five Million Dollars for the year. Book value about $14.80 per share. The stock can be bought for about $9.00 per share. It pays 7% net at present price with wonderful chance for extra dividends.

STANDARD OIL DEPARTMENT

Aronson and Company
Crocker-Citizens Bank Bldg. 5th & Spring St. Phone BRoadway 5750 Los Angeles

G.E. MILLER & COMPANY
MUNICIPAL BONDS CORPORATE
Seattle GOVERNMENT Portland
709 Van Nuys Bldg. San Francisco

M.R. STAATS CO. TRinity 5841 **BONDS**
Spring St. Los Angeles Orders executed in Listed Securities
SAN DIEGO PASADENA

Los Angeles Gas and Electric Corpn. 6% Preferred Stock and all issues of bonds bought, sold and quoted. Tel. TRinity 6041.
Bond & Goodwin & Tucker

A 7% Income From a Utility Investment

THE general rise in the prices of public utility securities during the past month has made a 7% income from a utility investment an exceptional opportunity, worthy of your careful consideration.

NORTH AMERICAN LIGHT & POWER CORPORATION thirty year 7% Sinking Fund Secured Gold Notes, due 1954, are the only funded debt of this Company, which controls the Illinois Power & Light Corporation and the Missouri Power & Light Company, serving 350 municipalities, with 1,250,000 population in Illinois, Iowa, Missouri, Kansas, Ohio and Oklahoma. These Notes are directly secured by the pledge of 90% or more of the common stock of subsidiary companies, together with the voting control thereof.

Net earnings available for interest on this issue are in excess of 4½ times annual interest and nearly four times annual interest and sinking fund requirements.

Priced at par and interest to yield 7%, these notes combine public utility safety with an unusually attractive interest yield. We recommend them for your investment. Call, phone or write for circular.

HOWARD N. MARTIN & CO.
INVESTMENT SECURITIES
410 STOCK EXCHANGE BLDG. TELEPHONE VAndike 2201
LOS ANGELES, CALIFORNIA

BOND QUOTATIONS

Rail Bonds Go High

[BY A. P. NIGHT WIRE]

NEW YORK, July 9.—The upward movement of bond prices was partly checked today, although new high record prices were established by a variety of railroad issues. Trading was rather colorless.

Reports of the gradual suppression of the Sao Paulo insurrection steadied Brazilian obligations, some of which made slight recovery from the lowest levels reached on the recent decline. Activity relaxed in other sections of the foreign list.

The movement of the Wilson & Co. issues, in which recessions of 5 to 10 points greatly reduced recent gains, was attributed partly to speculative operations based on uncertainty over the company's refinancing plan.

Following are closing quotations on bonds listed on the New York Stock Exchange, furnished by Logan & Bryan, 634 South Spring street.

RAILROAD BONDS

Sales—		Bid.	Asked.
38,000	Atch. Gen. 4s, 1995	90	90¼
.....	Atl. C. Line 4s, 1952	91	91½
17,000	B. & O. Gold 4s, 1948	88¾	87
75,000	B. & O. Ref. 5s, 1995	83	83½
12,000	Can. Pac. Deb. 4s	80½	80¾
15,000	Can. Nor. 7s, 1940	113½	113¾
7,000	C. & O. Cvt. 4½, 1930	95	95¼
2,500	C.B.&Q. Refg. 5s, 1971	100	100½
13,000	Chgo. Gt. West. 4s, 1959	55¼	55¾
10,000	C.N.&St.P. Cvt. 4½s, 1932	59	59½
19,000	Do. 5s, 2014	58	57
99,000	C.R.I.&P. Ref. 4s, 1934	81½	81¾
10,000	Del. & Hudson 5½s, 1937	101	101¼
35,000	Erie Gen. 4s, 1953	89	89¼
28,000	Gt. Nor. 5½s, 1952	101	101¼
16,000	Hud. & Man. Ref. 5s, 1957	87	87½
2,000	Hock Valley 4½s, 1999	88½	89
51,000	Ill. Cent. Ref. 4s, 1955	90	90¼
2,000	K.O.-H.S.&M. 4s, 1936	80¾	81
1,000	K. C. So. 5s, 1950	70½	70¾
5,000	L. & N. Unif. 4s, 1940	93½	93¾
26,000	M. K. & T. 1st 4s, 1990	81½	81½
110,000	Mo. Pac. Gen. 4s, 1975	60½	60¾
78,000	N. Y. Cent. Cvt. 6s, 1935	107½	107½
28,000	N.Y.N.H.&H. Cvt. 6s, 1948	73½	74
.....	Nth. & W. Cons. 4s, 1998	90	90½
12,000	Nor. Pac. Ref. 6s, 2047	108¾	108
3,000	O. & L. 5s, 1946	104¼	105
1,000	Or.-Wash. Ref. 4s, 1961	83	83½
4,000	Penn. R.R. Gen. 5s, 1968	102½	102½
2,000	Peoria & E. Inc. 4s, 1940	33	34
4,000	Pere Marq. 1st 5s, 1956	96½	97
	P.C.C.&St.L. Gen. 5s, 1970	99	99¾
8,000	Reading Gen. 4s, 1997	94	94½
17,000	Rio Grande W. 4s, 1939	83	83½
2,000	R. I. Ark.-La. 4½s, 1934	81½	82
14,000	St.L.&S.F. Adj. 6s, 1955	77¾	78
100,000	St.L.&S.F. Inc. 6s, 1960	67¾	68
2,000	St.L.&S.W. Gen. 4s, 1952	84¾	85
53,000	S.A.L. Cons. 4s, 1945	81½	81½
13,000	So. Pac. Ref. 4s, 1955	90	90¼
54,000	So.Pac.S.F. Term 4s, 1950	83	83¼
17,000	So. Ry. 6½s, 1956	106¾	107
.....	Ten. & Pac. 1st 5s, 2000	99	99¾
4,000	Un. Pac. 1st 4s, 1947	93	93½
.....	Wabash 1st 5s, 1939	100	100¼
8,000	West. Md. 4s, 1952	62½	63
1,000	West. Pac. 5s, 1946	82	82¼
7,000	W. & L. E. 4s, 1949	63½	63

STREET RAILWAYS

.....	S. R. T. 5s, 1945	82	.....
7,000	Chgs. Ry. 1st 5s, 1927	77	77½
2,000	Det. Un. 4½s, 1932	90½	91
45,000	I. R. T. 5s, 1966	68¼	68
.....	Montt. Tra. 5s, 1941	91½	92
33,000	N. Y. Rys. 4s, 1942	38	38½
14,000	P. Sons. N. J. 5s, 1959	98	99½
48,000	Third Ave. Ref. 4s, 1950	39½	57
5,000	Un. Ry. Inv. 5s, 1926	97	97½

INDUSTRIAL BONDS

29,000	Am. Smelter 5s, 1942	93¾	94
22,000	Am. Tel. & Tel. 5s, 1960	100¾	100¾
.....	Barnsdall 5s, Ser. A, 1931	98	99
192,000	Beth. Steel 6s, 1948	96	96¼
.....	Cuba Cane 8s, 1939	99	99½
2,000	Cumb. Tel. 5s, 1937	90½	97
2,000	Det. Edison 5s, 1940	106¾	106
8,000	Dupont 7½s, 1931	108	108½
4,000	Duquesne Light 6s, 1949	105¾	106
69,000	Emp. G. & F. 7½s, 1937	92	92½
5,000	Fisk Rubber 8s	100	100¼
1,000	Gen. Elec. Deb. 5s, 1952	102	103
24,000	Goodyear 8s, 1931	104	104¼
13,000	Humble Oil 5½s, 1932	99	99¾
4,000	Kelly-Spring. 8s, 1931	92½	93
2,000	Intl. Paper 5s, 1947	85¼	85%
.....	Lack. Steel 5s, 1950	90¼	91
.....	Liggett & M. 7s, 1944	118	118½
4,000	Lautaro Nit. 8s, 1934	96¼	97
9,000	Mex. Marine 6s, 1941	84½	85
.....	Mex. Pet. 6s, 1938	103	103½
10,000	Midvale Steel, 1936	88¼	88¾
.....	Nat. Tube 5s, 1952	101½	102
.....	N. Y. Edison 6½s, 1941	111¾	112
.....	N. Y. Ref. 6s, 1941	106	106¼
15,000	Nor. States Pow. 5s, 1941	93¼	93¾
7,000	N.W. Salt Tel. 7s, 1941	108¾	109
1,000	Ohio Steel 6s, 1941	96	96½
20,000	Pac. Gas & E. 5s, 1942	93½	93¾
17,000	Pac. Tel. 5s, 1937	93¼	93½
1,000	People's Gas 5s, 1947	93½	94
9,000	Phila. Co. 6s, 1944	102½	102%
.....	Sheas Steel 6s, 1941	101½	101¾
27,000	Sinclair Oil 7s, 1937	92½	92¾
3,000	Union S. & P. 6s, 1942	96	96½
78,000	U. S. Rubber 5s, 1947	82½	82%
10,000	U. S. Steel 5s, 1963	104½	104%
.....	Un. Oil Cal. 6s, 1942	101	101½
17,000	Va.-Car. Chem. 7s, 1947	97½	97½
12,000	W. U. Tel. 5½s, 1936	110¾	111
38,000	Wilson & Co. 1st 6s, 1941	87½	88

FOREIGN BONDS

.....	Argentine 5s, 1909	82¾	83
15,000	Belgium 7½s, 1945	105¾	106
88,000	Brazil 8s, 1922	94¾	95
1,000	Bordeaux 6s, 1934	85	85½
83,000	Brazil 8s, 1941	97	97½
94,000	Canada 5s, 1933	102¾	102%
4,000	Chile 8s, 1941	103	103½
1,000	Chile 8s, 1926	103	103½
.....	Chile 8s, 1949	105	105½
17,000	Creche 8s, 1951	90½	90%
8,000	Bolivia 8s, 1947	92	92½
2,000	Denmark 8s, 1945	110¾	111
36,000	Frosch 7½s, 1941	99	99½
42,000	French 8s, 1945	102	102¼
4,000	Norway 8s, 1940	110	110½
6,000	Queensland 6s, 1947	101¾	101½
11,000	Rio Janeiro 8s, 1946	95	95¼
27,000	Rio Janeiro 8s, 1947	94½	94¾
8,000	Seine Dept. 7s, 1942	89¾	90
2,000	Swedish 6s, 1939	103¾	104¼
1,000	Swiss 8s, 1940	112¾	113
20,000	U.K.Gt.B.&I. 5½s, 1937	103¾	104¼

STOCKS AND BONDS IN SAN FRANCISCO

SAN FRANCISCO, July 9.—Following are the closing quotations and sales on the San Francisco Stock Exchange, furnished by Hunter, Dulin & Co., members of the San Francisco and Los Angeles Stock Exchanges, ninth floor, California Bank Building.

STOCKS

	Bid.	Asked.
Associated Oil	39	39
General Petroleum com.	40¾	41¼
Do. pfd.	.....	24½
Holly Development	38	40
Honolulu Oil	223½	227½
North American Oil Cons.	110	112½
Pacific Oil	48	49¼
Palmer Union com.	5	5
Do. pfd.	17	.....
Petroleum Operator	.....	.....
Shell Union	16½	17
Standard Oil of Cal.	57¾	58
Texas Con. Oil	.....	75
Union Oil Associates	58½	59%
Union Oil Co. of Cal.	130½	132
West Coast S. F. Life	2	.....
West. States Life	16	.....
East Bay Water "A" pfd.	89½	89¾
Federal Telegraph Co.	5	.....
Great Western Power pfd.	96½	96¾
Pac. Gas & Elec. com.	87¾	88
Do. pfd.	90¾	90%
Pac. Tel. & Tel. pfd.	88½	.....
San Joaquin L.&P. pr. pfd.	97½	.....
So. Cal. Ed. com.	98½	.....
Oahu Sugar	54½	.....
Onomea	35¾	.....
Pioneer Mills	40	.....
Wailua	27½	.....
American Bank S. F.	130½	.....
Anglo-Cal. Trust	225	.....
Anglo-London-Paris, Nat.	150	150½
Bank of Cal. N. A.	201	.....
Bank of Italy	240	244
Cent. Nat. Bank Oakland	195	.....
First National Oakland	125	.....
French-American Bank	138	.....
Wells Fargo Un. Tel.	.....	194
Albers Bros. Mill. pfd.	96	.....
Bendixy Corp.	122	.....
California Packing	94½	.....
Hawaiian Pineapple	65	.....
Magnavox Co. com.	240	250
Owl Drug Co. pfd.	100½	101¾
Paraffine Co.'s com.	65	.....
Do. pfd.	96¾	.....
Sperry Flour Co. pfd.	84	.....
Virdon Packing Co.	.....	34

BONDS

Albers Bros. 1st 7½s, 1942	101	101¼
Amer. Factors 1st 7s, 1938	103¾	103¾
Cal. G.&E. Cor. Tr. 5s, 1933	99	.....
Do. Unif. R. 1941	99	98¾
Cal. & Haw. Sugar 7s, 1937	105½	106
Cal.-Ore. Pwr. 7½s, "A" '41	107	107¼
Cal. & Hec. 5s, 1952	94¾	.....
Cal. Tel. & Lt. 6s, 1943	100	102¼
City Electric 5s, 1939	96	97¼
City Inv. Co. 6s, 1933-34	.....	85½
Coast Count. L. & P. 5s, '48	.....	87
East Bay Water 5½s, 1946	.....	.....
General Petroleum 7s, 1940	105¾	.....
Gt. Western Pow. 5s, 1946	94¼	.....
Do. 7s, 1936	104¾	104¾
L. A. Gas & E. Co. 5s, 1939	102½	103
L.A.G. & E. Co. 5s, "A" '42	102½	.....
Do. 7s, "B" 1941	104¾	104¾
Miller & Lux 7s, 1936	102¾	103
No. Cal. Pwr. 6s, 1932	102½	.....
Pac. G. & E. 5s, 1942	93¼	93½
Do. 7s, 1941	102½	102¾
Pac. Tel. & Tel. 5s, 1937	86¾	.....
Do. 7s, 1937	98½	98%
Paraffine Co.'s 7½s, 1942	106½	.....
San Joaq. L. & P. 5s, 1945	97	.....
Do. 1st & Ref. 5s, 1941	102¾	103
Do. 1st & Ref. 1942	102¾	.....
Do. T.&T. Cor. Tr. 5s, '37	98¾	98¾
Do. Ref. 5s, 1952	93¼	93¾
Paiute Hotel 1st 6s, 1928	101¾	.....
S. Diego Con. G.&E. 5s, '35	95½	.....
Do. 5s, 1939	90	90½
S. F. G.&E. Co.-C. 4½s, '58	84	.....
Do. Gen. N.-C. 4½s, '58	84	.....
San Jose, L.&P. 1st 5s, 1945	97½	97¾
Do. "A" 5s, 1950	102	.....
Do. "B" 5s, 1950	99½	.....
Do. "B" 5s, 1952	99½	99½
Do. "C" 5s, 1950	100½	100½
Do. "A" 7s, 1951	104¾	104½
S. C. Port. Cement 6s, 1945	107	.....
Sierra-S.F. Pwr. 1st 5s, 1949	88¾	.....
Do. "B" 5s, 1949	71½	72
So. Cal. Cement 1st 6s, 1941	98½	.....
So. Cal. Edison Gen. 5s, '39	98	.....
Do. Ref. 5s, 1944	92½	.....
Do. Ref. 5½s, 1944	97	97½
Do. Ref. 6s, 1944	102½	102½
Do. Ref. 5s, 1943	99¾	99¾
South. Cal. Gas 1st 6s, '50	99¾	100
Do. 5s, 1937	103¾	104½
Sperry Flour 1st 6s, 1942	94	94½
Standard Elec. 1st 5s, 1939	98½	.....
Union Oil of Cal. 1st 5s, '31	98	98½
Do. 5s, N.-Co., 1942	101½	102
Western Pac. R.R. 1st 5s, '46	89	89½

SALES

Morning session: 1000 East Bay Water 5½s 1946 at 100, 1000 7½s 1936 at 103¾; 5000 General Petroleum 6s 1928 at 99½, 5000 at 99¾; 1000 G. W. Power 7s 1946 at 100, 1000 7s 1936 at 103¾, 2000 6s 1936 at 110; 500 Miller & Lux, 7s 1936 at 102¾, 500 P. G. & E. 5½s 1952 at 98, 2000 San Diego G. & E. 6s 1947 at 99¾; 4000 San Joaquin L. & P. "C" 6's 1950 at 100½; 40 California Packing at 94½, 30 Coast Counties Gas pfd. at 88; 75 East Bay Water "A" pfd. at 89¾; 2000 North American Oil at 218, $100 at 207½; 75 P. G. & E. pfd. at 90¾; 50 Standard Oil at 57¾; 100 Union Associates at 59¾; 50 Union Oil Cal. at 132½, 50 at 132¾, 50 at 133; 1 Owl Drug pfd. at 102; 7000 Cons. Mutual at 8.

Afternoon session: 10,000 G. W. Power 6s 1936 at 110, 10,000 7s 1950 at 105¾; 3000 L. A. G. & E. 6s 1942 at 99¾, 1000 7s 1931 at 104¾; 2000 P. G. & E. 5½s 1952 at 98; 5000 Paraffine Co. 7½s 1942 at 106¾; 1000 San Joaquin L. & P. "B" 6s 1952 at 99¾; 10,000 So. Cal. Edison 6s 1943 at 99¾; 1000 So. Cal. Gas 7s 1951 at 103¾; 40 California Packing at 94¾, 10 at 94⅝; 10 P. R. A. G. & E. pfd. at 90¾; 1000 North American at 210; 5 So. Cal. Dillon common at 98¾; 30 Standard Oil at 57¾.

CLOSING QUOTATIONS ON BOND EXCHANGE

SAN FRANCISCO, July 9.—Following are the closing quotations on the San Francisco Stock and Bond Exchange. Furnished by Logan & Bryan, 634 South Spring street.

Miscellaneous Bonds—

	Bid.	Asked.
Amer. Factors 7s, 1938	103½	.....
Cal. & Haw. Sug. Ref. 7s, 1937	97	98
Cal.-Ore. Pwr. 7½s, "A" '41	105½	106¾
Do. "B" 1942	107	107¼
Cal. Tel. & Lt. 6s, 1943	94¾	.....
City Electric 5s, 1939	100	102¼
City Inv. Co. 6s, 1933-34	96	97¼
Coast Count. L. & P. 5s, '48	85½	.....
East Bay Water 5½s, 1946	.....	87
General Petroleum 7s, 1940	105¾	.....
Gt. Western Pow. 5s, 1946	94¼	.....
Do. 7s, 1936	104¾	104¾
L. A. G. & E. Co. 5s, 1939	102½	103
L.A.G. & E. Co. 7s, "A" '42	102½	.....
Do. 7s, "B" 1941	104¾	104¾
Miller & Lux 7s, 1936	102¾	103
No. Cal. Pwr. 6s, 1932	102½	.....
Pac. G. & E. 5s, 1942	93¼	93½
Do. 7s, 1941	102½	102¾
Pac. Tel. & Tel. 5s, 1937	86¾	.....
Do. 7s, 1937	98½	98%
Paraffine Co.'s 7½s, 1942	106½	.....
San Joaq. L. & P. 5s, 1945	97	.....
Do. 1st & Ref. 5s, 1941	102¾	103
Do. 1st & Ref. 1942	102¾	.....
Do. T.&T. Cor. Tr. 5s, '37	98¾	98¾
Do. Ref. 5s, 1952	93¼	93¾
Paiute Hotel 1st 6s, 1928	101¾	.....
S. Diego Con. G.&E. 5s, '35	95½	.....
Do. 5s, 1939	90	90½
S. F. G.&E. Co.-C. 4½s, '58	84	.....
Do. Gen. N.-C. 4½s, '58	84	.....
San Joaq. L.&P. 1st 5s, 1945	97½	97¾
Do. "A" 5s, 1950	102	.....
Do. "B" 5s, 1950	99½	.....
Do. "B" 5s, 1952	99½	99½
Do. "C" 5s, 1950	100½	100½
Do. "A" 7s, 1951	104¾	104½
S. C. Port. Cement 6s, 1945	107	.....
Sierra-S.F. Pwr. 1st 5s, 1949	88¾	.....
Do. "B" 5s, 1949	71½	72
So. Cal. Cement 1st 6s, 1941	98½	.....
So. Cal. Edison Gen. 5s, '39	98	.....
Do. Ref. 5s, 1944	92½	.....
Do. Ref. 5½s, 1944	97	97½
Do. Ref. 6s, 1944	102½	102½
Do. Ref. 5s, 1943	99¾	99¾
South. Cal. Gas 1st 6s, '50	99¾	100
Do. 5s, 1937	103¾	104½
Sperry Flour 1st 6s, 1942	94	94½
Standard Elec. 1st 5s, 1939	98½	.....
Union Oil of Cal. 1st 5s, '31	98	98½
Do. 5s, N.-Co., 1942	101½	102
Western Pac. R.R. 1st 5s, '46	89	89½

SALES

Morning session: 1000 East Bay Water 5½s 1946 at 100, 1000 7½s 1936 at 103¾; 5000 General Petroleum 6s 1928 at 99½, 5000 at 99¾; 1000 G. W. Power 7s 1946 at 100, 1000 7s 1936 at 103¾, 2000 6s 1936 at 110; 500 Miller & Lux, 7s 1936 at 102¾, 500 P. G. & E. 5½s 1952 at 98, 2000 San Diego G. & E. 6s 1947 at 99¾; 4000 San Joaquin L. & P. "C" 6's 1950 at 100½; 40 California Packing at 94½, 30 Coast Counties Gas pfd. at 88; 75 East Bay Water "A" pfd. at 89¾; 2000 North American Oil at 218, $100 at 207½; 75 P. G. & E. pfd. at 90¾; 50 Standard Oil at 57¾; 100 Union Associates at 59¾; 50 Union Oil Cal. at 132½, 50 at 132¾, 50 at 133; 1 Owl Drug pfd. at 102; 7000 Cons. Mutual at 8.

Afternoon session: 10,000 G. W. Power 6s 1936 at 110, 10,000 7s 1950 at 105¾; 3000 L. A. G. & E. 6s 1942 at 99¾, 1000 7s 1931 at 104¾; 2000 P. G. & E. 5½s 1952 at 98; 5000 Paraffine Co. 7½s 1942 at 106¾; 1000 San Joaquin L. & P. "B" 6s 1952 at 99¾; 10,000 So. Cal. Edison 6s 1943 at 99¾; 1000 So. Cal. Gas 7s 1951 at 103¾; 40 California Packing at 94¾, 10 at 94⅝; 10 P. R. A. G. & E. pfd. at 90¾; 1000 North American at 210; 5 So. Cal. Dillon common at 98¾; 30 Standard Oil at 57¾.

WOOL CONTINUES SLOW

[BY A. P. NIGHT WIRE]

BOSTON, July 9.—Trading in wool continues somewhat slow and irregular. Asking prices for the better classes are 1 to 2 cents per pound higher in the grease. A line of ¾-blood staple wool has moved at 95@96c a pound, scoured basis. More inquiry seems to be in progress from manufacturers. Low scoured wools are showing a little activity.

SHIP STORES

[BY A. P. NIGHT WIRE]

SAVANNAH (Ga.) July 9.—Turpentine firm, 77¾; sales, 288; receipts, 570; shipments, 427; stock, 12,152.

Rosin firm; sales, 2124; receipts, 1420; shipments, 582; stocks, 87,941.

Quote: B, 4.40; D, 4.45; E, 4.50; F, G, H, 4.50@4.52½; I, 4.52; K, M, 4.52½@4.55; N, 4.75; WG, 5.65; WW, X, 6.25.

NEW YORK CURB

Industrials Strong

[BY A. P. NIGHT WIRE]

NEW YORK, July 9.—Industrial securities showed renewed strength in curb market trading today, the motors and public utility issues joining in resistance to profit-taking toward the close which overtook early advances. The oils absorbed least attention. Active demand for Durant Motors carried the price up more than three points. General Motors also was well bought, closing fractionally higher.

Republican Railway and Light moved up 10½ points to 38 on a small turnover.

Following are the closing quotations on the New York Curb market, furnished by Logan & Bryan, members of the New York Stock Exchange, 630 South Spring street.

Industrials—

Sales	Name—	High.	Low.	Close.
100	Adirondack P. & L.	33	33	33
800	Amn. G. & E. new	74¾	72½	73½
180	Amn. Light and Tr.	125¾	124½	124½
110	Appalachian Power	80	79	79
820	Borden's C. Milk	123	121½	123
200	British-Am. Tob. Reg.	23½	23½	23½
200	Do. Ctfs.	23½	23½	23½
500	Brook. City R. R.	13¾	13¾	13¾
400	Centrifugal C. I. Pipe	30½	30	30½
470	Com. Power Corp.	99¾	98½	98½
1,000	Dubilier C. & R.	41½	41	41½
200	Dupont Motors	3½	3½	3½
8,500	Durant Motors	18¾	16½	17¾
40	El. B. & Sh. pfd.	102¾	102	102
8,600	Gen. Motors, new	38¾	36¾	38
110	Gillette Safety Razor	285	285	285½
300	Great Falls Coal	97½	96¾	96¾
100	Grand Stores	79½	78½	79½
1,303	Hazeltine Corp.	21¾	21½	21½
300	Hayden Chemical	1¼	1¼	1¼
200	Hudson Co. pfd.	87	87	87
1,700	Hudson and Man.	21½	21	21¼
2,800	Lehigh Power Sec.	81½	79½	81¾
4,800	L. V. Coal Wi.	34¾	33½	34¾
100	Nat. Ten Co., new	220	217½	217½
10	N. J. Zinc	143½	143½	143½
1,700	Radio Corporation	4¼	3¾	4
1,500	Do. pfd.	4	3 15-16	4
200	R. E. & R.	13-16	13-16	13-16
300	Do. pfd.	1¼	1 15-16	1 15-16
200	Galetin pfd. with	19	19	19
35	Singer Mfg.	147	146½	147
100	Tenn. El. Power	20½	20½	20½
900	United Bakeries	79½	79½	79½
200	Profit Sharing	51½	51½	51½
100	Ward Bakeries A	94	94	94
8,000	Do. pfd.	22¾	21½	21¾
100	Western Power	33	32	33

Independent Oils—

400	Carib. Syndicate	3½	3¾	3¾
100	Cities Svc. pfd.	73	73	73
8,200	Creole Syndicate	3¾	3½	3¾
200	Gulf Oil	57¾	57½	57¾
4,100	Lago Pete.	4¼	4¼	4¼
100	Livingston Petr.	10	10	10
1,000	Mexico Oil	13	13	13
100	Mountain Prod.	18½	18½	18½
2,500	Mutual Oil ctfs.	19¾	19¾	19¾
300	New England Fuel	37¾	37¼	37¼
1,000	Penn Beaver	38	38	38
100	Pennok Oil	15¾	15¾	15¾
4,800	Red Banks Oil, new	32¼	30¾	30¾
2,700	Royal Canadian	5	5	5
100	Wilcox Oil	5	5	5
300	Woodley Pete.	10¾	10	10¼
1,000	Y Oil & gas	5	5	5

Mining—

400	Black Oak	84	84	84
800	Canario Copper	3½	3½	3½
1,200	Chief Cons.	2½	2½	2½
5,000	Carter Silver	15	15	15
1,000	Florence Gold	15	15	15
1,000	Harmill Div. M.	11	11	11
4,000	Hawthorne Mines	24	22	24
200	Hoit Gold Mines	12¼	12¼	12¼
10,000	Independent Lead Mines	12	11	11
81,000	Jib Cons.	95	84

"We" are making history "Now!"

Main Oil Company of California
1029 Citizens Bank Bldg., Los Angeles.

FINAL NOTICE

Our next dividend will be paid today. A special opportunity is offered to secure NICHOLLS stock if you act promptly. Tomorrow will be too late to participate in this profit. Phone or wire your reservation with check to follow or call at our office and see me personally. Send your name and address below.

A. E. Nicholls, Pres.
Nicholls Grain & Milling Co.
408-410 Merritt Bldg

LOS ANGELES EXCHANGE

Following are the closing quotations and sales:

BONDS

Sales—		Bid.	—Closing— Asked.
.....	Amalg. Sugar 7s, '37	102	102½
.....	Amer. Factors 7s, '38	102	....
.....	Associated Oil 6s, '38	99½	....
.....	Cal.-Haw.N.S.S.7s,'37	105	....
.....	Cal.-Or. Pr. 7½s, '41	105½	....
.....	Cal. Pet. 5½s, 1933	97½	....
22,000	General Pet. 6s, 1928	99	....
.....	Do. 7s, 1931	105¼	....
5,000	G. W. Power 5s, '46	94	....
.....	Do. 6s, 1946	96½	....
.....	Do. 6s, 1962	98½	....
.....	Do. 7s, 1950	105	....
2,000	Do. 1st 5s, 1931	100¾	101
.....	Holly Sugar 7s, '37	97	....
.....	L. A. G.&E. 5s, '34	97½	....
.....	Do. 5s, 1939	96½	....
.....	Do. 5½s, 1943	94½	94½
1,000	Do. 6s, 1942	99¼	99½
.....	Do. 7s, 1928	101½	....
.....	Do. 7s, 1931	104¼	....
.....	L.A.Pac.Ext. 6s, '50	78½	78¾
15,000	Do. 1st R. 5s, '42	81	....
.....	L.A.Ry.ist M. 5s, '38	82½	82¾
.....	Do. 5s, 1949	81½	82
.....	Mt. Whitney 6s, 1939	104½	....
3,000	M.&Laxist M. 7s, '30	102¾	....
.....	Nev.-Cal. E. 6s, '26	94½	....
.....	Orph. Circ. 7½s, '26	100¼	....
.....	P. E. Ry. 5s, 1942	85½	86½
.....	Pac. G.&E. 5s, 1942	92½	....
.....	Do. "B" 6s, 1941	102½	102¾
500	Do. "A"7 s, 1940	108½	108¾
.....	Do. 5½s, 1952	97¼	....
.....	Pac. L.&P. 5s, 1942	88	....
.....	Do. 5s, 1951	97	....
.....	Pac. L.&T. 5s, 1937	97½	....
.....	Do. 5s, 1952	98	....
.....	S.D.G. & E. 5s, '39	95½	....
.....	Do. 5s, 1947	96	....
.....	Do. 5s, 1947	99	....
2,000	S. J. L.&P. 5s, 1945	97	97½
.....	Do. "A" 6s, 1950	102	....
.....	Do. "B" 6s, 1950	99	....
1,000	Do. "C" 6s, 1942	99½	99½
.....	Do. "C" 6s, 1950	99¼	....
2,000	Do. 7s, 1951	104½	104¾
.....	S.Man.B.N.T. 5s, '37	85½	....
.....	Sierra-S.F.1st 5s, '40	89	....
1,000	Do. 2nd 5s, 1945	71½	....
.....	S. C. Ed. 5s, '39	97½	....
.....	Do. 5s, 1944	97½	93
.....	Do. 5½s, 1944	97½	97½
7,000	Do. 6s, 1944	102½	102¾
2,500	Do. 6s, 1943	99½	99¾
.....	S. Cal. Gas 5½s, '53	92	....
1,000	Do. 6s, 1950	98½	....
.....	Do. 6s, 1958	97¾	....
500	Do. 7s, 1951	103¾	103¾
1,000	So. Cal. Ed. 5s, 1947	94½	94¾
.....	So. Co. Gas 5½s, '36	93	93¼
.....	SperryF.1stM. 6s, '42	85	....
.....	Sutter Basin 6s, '37	75	....
.....	Union Oil 5s, '31	98	98½
.....	Do. 5s, 1925	100⅞	....
.....	Do. 5s, 1926	100⅞	....
.....	Do. 5s, 1942	101¾	....
.....	United Oil 7s, 1929	99	100
.....	Western Pac. 5s, 1950	83½	....
.....	Do. 5s, 1946	87½	....
.....	W.States G.&E. 5s, '41	92	....
.....	Do. 5s, 1947	94¼	95
	Oil Stocks—		
.....	American Crude	.06	.07
.....	Assoc. Oil, new stock	28.00	....
.....	Brookshire Oil	.60	1.00
.....	Buckeye Union pfd.	.10	....
.....	Central	.80	....
748	General Pet. com.	40.62½	40.87½
.....	Globe Petroleum	.01½	.02½
.....	Holly Dev. Co.	.35	.40
.....	Huntington Central	....	.01½
.....	Jade Oil	.05	....
.....	Mascot	.95	1.00
.....	Midway Northern	.70	.75
.....	Mt. Diablo O.M.&D.	.50	.73
.....	Olinda Land Co., oil	.12	....
.....	Premier Oil	.15	.20
.....	Republic Petroleum	.01½	.02
.....	Rise Ranch Oil	1.02½	1.06
.....	Rio Grande Oil com.	75.00	85.00
.....	Shell Union	16.62½	16.87½
343	Standard Oil of Cal.	58.00	....
.....	Transport Oil	....	1.00
400	Union	140.00	....
1,715	Union Oil Associates	59.50	....
3	United Oil	26.25	26.50
.....	U. S. Royalties	.08	.09
.....	Victor Oil	.25	....
59	Julian Pet. com.	12.00	13.00
155	Do. pfd.	17.75	18.00
	Industrials—		
.....	Globe G.&M. pfd.	93.00	....
20	Do. com.	47.00	48.00
5	Goodyear T.&R. pfd.	91.00	92.50
.....	Goodyear Textile	....	81.00
	Public Utilities—		
.....	Home Service com.	65.00	75.00
33	L. A. G.&E. pfd.	90.25	90.75
.....	Pac. G.&E. 1st pfd.	90.00	....
90	S. J. L.&P. pfd.	95.00	....
.....	Do. com.	28.75	30.00
.....	Do. prior pfd.	97.50	....
.....	So. Cal. Gas 6s pfd.	91.25	....
21	Do. 7s pfd.	103.25	....
104	Do. com.	98.50	....
5	S. Counties Gas pfd.	98.00	100.00
60	Yellow Taxi of L. A.	2.25	2.50
	Miscellaneous—		
.....	Cal. Delta Farms	15.00	16.00
.....	Home Builders pfd.	.50	.60
.....	Do. com.	.50	.60
1,148	L. A. Investment	3.51	3.53
.....	Laguna L.&W. pfd.	1.15	1.25
.....	Do. com.	....	2.00
.....	Occidental Life	160.00	....
.....	Sec. L. & D. com.	10.00	....
.....	Pac. Fin. pfd. Sr. A	100.00	102.00
.....	Do. pfd. sr. "B"	99.50	....
.....	Sun Finance & Inv.	.95	.97
.....	Woodhead Lbr. pfd.	98.00	101.00
	Bank Stocks—		
.....	Bank of America	129.00	130.00
.....	Bank of Italy	243.00	....
2	California Bank	281.50	....
.....	Citizens' National	300.00	310.00
.....	Commercial National	230.00	....
.....	Continental National	....	129.50
10	First National	375.00	385.00
.....	Merchants' National	188.00	200.00
.....	Nat. City Bk., L. A.	128.50	....
.....	Sec. Tr. & Sav. Bk.	320.00	....
.....	Un. Bk. & Tr., L. A.	160.00	170.00
.....	Federal Holding Co.	150.00	....
	Mining Stocks—		
	Oatman District		
.....	Argo Mines	.02	....
.....	Black Range	.01	.01½
.....	Gold Dust	....	.01
.....	Gold Ore Mining Co.	.01½	.02½
.....	Lucky Boy	.01	.02
.....	Oatman Combination	....	.01
.....	Oatman Gold	....	.01
45,000	Oatman United	.04½	.05
.....	Sunnyside Mining	.02	.03
.....	Telluride	.12½	.14
.....	Tom Reed	.33	.37
1,000	United American	.04	.04½
4,787	United Eastern	.45	....
	Other Districts—		
2,000	Richmond M. M.	.08	.08½
.....	Virginia Louise	.02	.03½
.....	Yellow Dog	.03	.04
300	Silversmith Mines	....	.45
	UNLISTED		
	Industrials—		
.....	Doble S. M. 'A' com.	....	3.50
.....	Durant Mot. of Cal.	....	3.75
.....	Imp. Cot. Mills pfd.	....	22.50
.....	Kings Food Prod.	....	10.00
.....	Lincoln Mtg. Units	8.00	....
.....	Moreland M. T. pfd.	5.00	....
.....	Do. com.	4.75	5.00
.....	Monet. Pt. Co. pfd.	....	7.00
.....	Do. com.	....	9.50
.....	Pettibils Confiserie	....	64.00
.....	Rickenbacker Motors	....	4.50
.....	Samson Tire & Rub.	....	4.00
.....	Seape Light & Pwr.	....	.25
.....	Star Motors of Cal.	5.00	....
40	Union Mortgage pfd.	7.50	....
36	Do. com.	3.37½	3.50
	Oils—		
.....	Bandini Petroleum	.25	.31
.....	Hilchel Syndicate	.85	....
.....	Henderson Pet. Syn.	18.00	25.00
.....	Julian No. 1	5.00	....
.....	Do. No. 2	5.00	....
.....	Do. No. 4	....	5.50
.....	Do. Nos. 4 and 5	....	1.50
.....	Do. Nos. 6-7-8-9	....	16.00
.....	Do. No. 11-Pico	....	5.50
.....	Julian Pump	.40	....
.....	Sandberg Petroleum	....	.04
.....	Star Petroleum	....	4.00
.....	Twin Bell Synd.	....	13.50

SALES

MORNING SESSION		Union Mortgage com.—	
California Bank—		30	3.50
2	280.00	**BONDS**	
Gen. Pete. com.—		Gen. Pete. 6s, '25—	
5	40.75	2,000	98.50
10	40.75	2,000	98.87½
10	40.75	2,000	99.00
Julian Pete. com.—		5,000	98.87½
1	12.00	1,000	99.00
20	12.50	2,000	99.12½
20	12.50	G. W. Power 5s, '46—	
10	12.50	5,000	94.00
Julian Pete. pfd.—		G. W. Power 5s, '39—	
2	18.50	2,000	109.87½
10	18.50	L. A. G. & E. 6s, '42—	
10	18.50	1,000	99.25
L. A. G. & E. pfd.—		L. A. Pac. 5s, '45—	
5	90.50	13,000	82.25
L. A. Investment—		2,000	82.25
100	3.53	Pac. G. & E. 7s '40—	
100	3.52	100	108.25
100	3.51½	San Joaquin 5s, '45—	
100	3.51½	2,000	97.25
100	3.51½	S. Cal. "B" 6s, '52—	
100	3.51½	1,000	99.37½
50	3.51	S. Cal. Tel. 5s, '41—	
100	3.52	1,000	94.37½
Oatman United—	.05	S. Cal. Edison 6s, '44—	
Richmond Mining—		5,000	102.37½
1,000	.08½	S. Cal. Edison 6s, '47—	
1,000	.08½	500	99.50
S. Cal. Edison 7s—		500	99.75
6	103.25		
S. Cal. Edison com.—			
83	98.50		
S. Joaquin 7s pfd.—			
20	86.00		
20	86.00		
50	86.00		
Standard Oil (Cal.)—			
5	58.25		
25	58.25		
25	58.00		
75	58.12½		
75	58.12½		
10	58.12½		
50	58.25		
35	58.25		
Silversmith Mines—			
300	.45		
Union Oil (Cal.)—			
90	138.25		
United Eastern—			
1,000	.45		
Union Oil Associates—			
50	59.37½		
60	59.37½		
200	59.37½		
100	59.50		
10	59.50		
10	59.50		
200	59.50		
25	59.37½		
10	59.37½		
100	59.37½		
5	59.50		
INFORMAL			
Gen. Pete. com.—			
600	41.00		
Union Oil Associates—			
200	59.50		
Union Oil (Cal.)—			
60	138.87½		
25	139.25		
UNLISTED			
Union Mortgage pfd.—			
40	7.50		

Union Oil Associates—		Yellow Taxi—	
40	59.50	60	2.35
100	59.50	INFORMAL	
100	59.50	Oatman United—	
10	59.50	23,000	.05
100	59.50	20,000	.04½
60	59.50	**BONDS**	
10	59.50	Gen. Pete. 6s, '25—	
50	59.50	2,000	99.00
50	59.50	Milmar & Lux 7s, '30—	
10	59.50	2,000	102.62½
5	59.50	S. Cal. Edison 6s, '44—	
30	59.50	1,000	102.12½
United Eastern—		1,000	102.25
600	.45	S. Cal. Gas 7s, '51—	
200	.45	500	104.75
100	.45	S. S. F. 2nd 5s, '40—	
100	.45	1,000	71.87½
100	.45	San Joaquin 7s, '31—	
1,100	.45	1,000	104.25
1,485	.45	500	104.25
102	.45	500	104.25

MINING STOCKS IN SAN FRANCISCO

SAN FRANCISCO, July 9.—Following are the closing quotations on the San Francisco Stock Exchange. Furnished by Logan & Bryan, 636 South Spring street.

	Bid.	Asked
Goldfield District—		
Booth	.01	.02
Blue Bell	....	.01
Comb. Fraction	....	.01
Florence	.13	.14
Goldfield Con.	.04	.05
Kewanas	.03	.04
Jumbo Extension	.02	.03
Lone Star	.03	.04
Ory	.01	.01
Silver Pick	.01	.02
Manhattan District—		
Manhattan Con.	.01	.02
White Caps	.04	.05
Giraudoni	.03	.04
Spearhead Gold	.06	.07
Crocker Jack	.02	.03
Great Bend	.01	.01
Sandstorm Kendall	....	.01
Red Hill Florence	.01	.02
Comstock District—		
Con. Virginia	.03	.04
Hale & Norcross	.06	.13
Mexican	.10	.12
Ophir	.02	.03
Savage	.01	.03
Sierra Nevada	.03	.05
Union	.10	.11
Tonopah District—		
Belmont	.50	.55
Cash Boy	.08	.10
Gipsy Queen	.01	.02
Halifax	.08	.11
Midway	.03	.04
Monarch Pittsburg	.01	.02
MacNamara	....	.02
North Star	.01	.02
Rescue Eula	.02	.03
Tonopah Extension	2.25	2.30
West End	.33	.34
Tonopah Divide	.24	.25
Other Districts—		
Nevada Hills	.32	.33
Round Mountain	.25	.27
Nellis	....	.04
United Western	.01	.02
Jib Cons.	.58	.62
Boundary	.07	.10
Development	.03	.04
Simon	.02	.04
Silversmith	.30	.36

POULTRY PRICES ON LOCAL MARKET

Hens	.14
Hens, 5 lbs. and under 5½ lbs.	.18
Hens, 3½ lbs. and up	.18
Hens, colored, 4 lbs. and up	.26
Broilers, ½ lb. and under 1½ lbs.	.22
Broilers, 1½ to 2½ lbs.	.28
Fryers, 2½ to 3 lbs.	.32
Roasters, soft boon, 3 lbs. and up	.25
Stags	.18
Old roosters	.12
Ducklings, Pekin, 3½ lbs. and up	.25
Ducklings, 3½ lbs. and up, other than Pekin	.20
Old ducks, 3½ lbs. and up	.16
Geese	.18
Young tom turkeys, 13 lbs. and up	.26
Young hen turkeys, 12 lbs. and up, dressed	.30
Young turkeys, 9 lbs. and up, dressed	.28
Hen turkeys, 7 lbs. and up, dressed	.28
Old tom turkeys	.22
Old hen turkeys, dressed	.22
Small hen turkeys, under 8 lbs.	.18
Small hen turkeys, under 13 lbs.	.18
Capons, light and heavy	.30
Capons, less 8 lbs. each	.30
Capons, 8 lbs. and up, each	.38
Belgian hare, 2 to 3½ lbs.	.14
Belgian hare, 3½ to 5 lbs.	.12
Belgian hare, old, any size	.08

CHEESE MARKET

[Furnished by Los Angeles Produce Exchange.]

Wisconsin Twins	.26
Wisconsin Daisies	.25½
Wisconsin Horns	.27
Wisconsin Sandwich Prints	.29
Wisconsin Cream Brick	.26
Tillamook Triplets	.32
Tillamook Sandwich Prints	.32
Western Triplets	.25
Western Horns	.25
California Flats	.25
Case's Full Cream Jack	.31
Case's Half Skimmed Jack	.26
Arrowhead Full Cream Jack	.27
Arrowhead Half Skimmed Jack	.24
Old Block Swiss	.32
New Block Swiss	.30
Limburger, 1-lb. prints	.30
Limburger, 2-lb. prints	.32

LATEST PRICES ON BUTTER AND EGGS

[BY A. P. NIGHT WIRE]

LOS ANGELES, July 9.—Produce Exchange closing prices:

BUTTER

Wholesale prices..40
Price to retailers..43@.44

EGGS

Extra 34
Case count 31
Pullets 30
Peewee pullets 22

CHEESE

California flats ...22

SAN FRANCISCO, July 9. Butter steady, unchanged. Eggs firm, extras, 36. Cheese, firm; California flats, 23½. Butter fat, f.o.b. San Francisco, 42.

NEW YORK, July 9.—Butter unsettled; creamery firsts, 88 to 91 score, 38@40½. Eggs, firm; near by and near-by western henery whites, firsts to average extras, 31@39. Cheese, barely steady.

CHICAGO, July 9.—Butter lower; creamery extra firsts, 38@38½. Eggs unchanged

CHICAGO EXCHANGE; PRICES, RANGE, SALES

[EXCLUSIVE DISPATCH]

CHICAGO, July 9.—Close of the Chicago Stock Exchange today. Furnished by Logan & Bryan.

Sales—		High.	Low.	Close.
25	Amn. P. pfd.	89⅝	89⅛	89⅛
75	Amn. Shipbuilding	60	60	60
100	Armour Co. pfd.	78	78½	78½
100	Armour Del. pfd.	86¼	85¾	86¼
25	Armour Leather	2⅞	2⅞	2⅞
50	Bassick	31	31	31
7,000	Beaue Wm.	17½	14⅝	16½
25	Berg & Beck	23½	23½	23½
200	Bunte Bros.	9½	9½	9½
85	C. & I. Pipe pfd.	83	83	83
200	Conw. Oil Co.	12½	12½	12½
1,200	Conw. Edison	127⅜	125½	127⅜
345	Cont. Motors	6½	6¼	6¼
5	Crane Co.	53	53	53
10	Do. pfd.	110	110	110
10	Deere & Co. pfd.	83	83	83
100	H. W. Gossard	24¾	24¾	24¾
675	Hupp Motors	12⅞	12⅝	12⅞
525	Hurley Mach.	53½	51¾	53½
15	Ill. Brick	82½	82¼	82¼
80	Ind. Pneu. Tool	76½	76½	76½
100	Intl. Lamp	17	17	17
10	Kellogg S.W.	39	39	39
50	Libby McNeill	4¾	4¾	4¾
30	McCord Radiator "A"	38	35½	36
90	Midwest Util.	32½	32½	32½
150	Do. pfd.	88	88½	88
1,835	Mont. Ward	30½	29¾	29¾
10	Do. A	112¼	112¼	112¼
10	Natl. Tea	220	220	220
275	Omnibus W. I. "A"	18½	18	18
500	Do. pfd.	92	92	92
95	Pick & Co.	18½	18¼	18½
50	Pullman Born	....	....	....
75	Pub. Svc.	100½	100½	100½
825	Do. rites	4	4	4
25	Do. pfd.	93	92¾	93
2,000	Pines Winter Front	27½	27¼	27½
20	Quaker Oats pfd.	101½	101	101½
325	Real Silk Hose	32⅞	32⅞	32⅞
100	Rec Motors	16⅝	16⅝	16⅝
850	Standard Gas	35¾	35¾	35¾
225	Do. pfd.	49¾	49¾	49¾
3,225	Stewart Warner	66	64½	65½
215	Swift & Co.	101¾	101¾	101¾
....	Do. Intl.	26¾	26¾	26¾
800	Carbide	60	59¾	59¾
25	Union Iron Works	3	3	3
200	U. S. Gypsum	89	89½	89
810	Un. L. & P. "A"	33½	32¼	32⅝
10	Do. pfd.	77¾	77¾	77¾
20	Do. "B"	39½	39¾	39¾
10	Do. B pfd.	46	46	46
140	Wahl	35	35	35
200	Wolff Mfg.	5	5	5
450	Wrigley	38½	38⅜	38½
2,700	Yellow Mfg. Co.	57	55½	55⅝
325	Yellow Taxi	51	50½	50½

MONEY, EXCHANGE

Bank clearings yesterday were $24,268,769.36, a decline of $5,511,398.46 from the corresponding day of 1923.

	1924	1923	1922
Monday—	$19,487,270.63	$22,481,045.34	$16,996,557.59
Tuesday—	$23,965,147.72	$22,639,126.09	$18,836,882.67
Wednesday—	$24,268,769.36	$29,779,167.82	$18,102,001.90

Bank Debits

Saturday	$23,678,244.00
Monday	28,695,651.00
Tuesday	27,728,480.00

Bankers' Acceptances

Current rate of acceptances for respective periods of time as prepared by the National City Company:

	Days— 30	60	90
Prime eligible members	3⅛%	3⅛%	3⅛%
Prime ineligibles	3⅛%	3⅛%	3⅛%

Foreign Exchange

(Furnished by Farmers' and Merchants' National Bank.)

	Exchange rate Over $100
England, per pound sterling	4.33
France, per 100 francs	5.18
Belgium, per 100 francs	4.59
Italy, per 100 lira	3.91
Czecho-Slovakia, per 100 kronen	2.98
Denmark, per 100 kroner	16.05
Finland, per 100 finmarks	2.24
Holland, per 100 guilders	37.30
Jugo-Slavia, per 100 dinars	1.21
Mexico, per 100 pesos	48.60
Norway, per 100 kroner	18.40
Rumania, per 100 lei	.83
Spain, per 100 pesetas	13.35
Sweden, per 100 kronor	26.60
Switzerland, per 100 francs	17.95

Silver Quotations

[BY A. P. NIGHT WIRE]

NEW YORK, July 9.—Bar silver, 66⅝c; Mexican dollars, 51⅝c.

LONDON, July 9.—Bar silver, 34 9-16d per ounce. Money, 2¾ per cent. Discount rates: Short, 3⅛@3⅜ per cent; three months, 3⅝@3 11-16 per cent.

New York Rates

[BY A. P. NIGHT WIRE]

NEW YORK, July 9.—Foreign exchanges irregular. Quotations in cents: Great Britain—Demand, 4.33¾.

Money Market

[BY A. P. NIGHT WIRE]

NEW YORK, July 9.—Call money easier; high, 2; low, 2; ruling rate, 2; closing bid, 2; offered at 2¼; last loan, 2. Time loans easy; mixed collateral, 60-90 days, 2¾@3; 4-6 months, 3@3½; prime commercial paper, 3½@3¾.

ROUMANIA REPORTED ASKING PARLEY DELAY

[BY CABLE—EXCLUSIVE DISPATCH]

VIENNA, July 9.—Unconfirmed reports reaching Vienna from Belgrade assert that Rumania has asked a last-minute postponement of the Prague conference, fearing that the Bessarabian question may cause the breaking up of the Little Entente. According to a dispatch Rumania would prefer to wait until France's Russian policy is established.

BUILDING PERMITS

Building permits issued yesterday and valued at $2000 or more follow:

DWELLINGS

MONROE ST., 5457, 7 rms., 32x50. F. M. Moore, 5453 Monroe st., GR. 2462, owner and builder $5000

3RD AVE., 4426-28, 10 rms. A. Perlas, 816 W. 40th st., UN. 2074, owner and builder...$7500

QUEEN ANN PL., 1869, 6 rms., 40x41. C. Perkins, 622 S. Spring st., ME. 4428, owner and builder $7000

VANCOUVER AVE., 915, 7 rms., 28x56. T. F. Fitzgerald, 1302 S. Norton ave., owner; D. W. McLean, 2001 N. Berendo st., builder...$7500

10TH AVE., 4325, 7 rms., 31x56. F. S. Brown, 401 Roberts Bldg., owner; Myles Bros., 142 N. Tolucs st., builder $5500

N. MILTON AVE., 5 rms., 30x32. Anderson-Wood Bldg. Corp., 804 N. La Brea, owner and builder $4500

18T AVE., 5114, 5 rms., T. Vannucci, 209 Augusta st., owner; J. Chierotti, 209 Augusta st., builder $3000

N. NORMANDIE ST., 611, 7 rms., 37x37. H. Fifield, 912 Burlington st., owner; C. C. Pyper, 1224 4 Sycamore ave., builder $5600

CITRUS AVE., 7 rms. 37x60. E. Terry, 429 Citrus ave., GR. 4625, owner and builder. $7400

EDENHURST AVE., 3916, 4 rms., 22x50. H. O. Lewis, 960 S. Berendo st., DU. 1487, owner and builder $3000

50TH ST., 1648-54, 16 rms., 32x52. S. Peralta, 5900 S. Western ave., owner; W. Kerr, 4916 S. Western ave., builder $12,500

HIGHLAND AVE., 1229-31, 5 rms., 34x90. H. Hansen, 4174 S. Western ave., UN. 7324, owner and builder $5000

VIRGINIA RD., 2215, 10 rms., 32x80. G. W. Grubbs, 1342 E. Adams st., HU. 5455-W, owner and builder $7000

SOMERSET DR., 2626-28, 8 rms., 34x80. M. Mann, 719 Bank of Italy Bldg., VA. 8346, owner and builder $5000

S. RIMPAU BLVD., 848, 5 rms., 60x251. B. Dake, 346 W. 6th st., DU. 4613, owner and builder $14,000

S. ORANGE DR., 854, 6 rms., 53x138. A. C. Willhite, 1652 Long Beach ave., HU. 4531, owner and builder $6000

S. VERDUN ST., 2243, 5 rms., 30x32. M. Lechner, 2117 S. Alsace ave., owner and builder $5000

W. FLORENCE AVE., 1255, 5 rms., 29x33. A. B. Howell, 1706 S. Santee st., TU. 1733, owner and builder $4000

S. ASCOT AVE., 5302, 5 rms., 28x62. J. W. Williamson, 1529½ E. 58th st., owner; Empire Const. Co., builder $4000

N. SPAULDING AVE., 6 rms., 28x45. J. E. Taylor, 775 Santa Monica Blvd., GR. 5531, owner and builder $3000

McCADDEN PL., 406, 10 rms., 58x251. R. M. Ayres, 509 S. Western ave., 568-619, owner and builder $12,000

S. TOWNE AVE., 4424½, 6 rms., 30x34. R. K. Lenz, 1546 W. 47th st., owner; J. W. Finazzo, 1725 W. 52nd st., builder $3400

W. LAUREL ST., 9 rms., 40x34. F. Barksdale, Stock Exchange Bldg., owner; J. G. Kinser, P. O. box 441, Beverly Hills, builder....$9800

COMMERCIAL

MONETA AVE., 6707½-9, store, 50x50. A. J. Lock, 349 W. 83rd st., owner and builder $4500

GLENOAK BLVD., 2254-60, apt., 64x32. J. M. Ward, 1037 Crenshaw Blvd., EM. 8832, owner and builder $11,500

N. BREED ST., 1006, sub-station, 16x48. Southern Calif. Edison Co., 306 W. 3rd st., MA. 7126, owner and builder $4500

BROOKLYN AVE., 2828, store, 40x78. J. R. Schenk, 7134 Brooklyn ave., AN. 2750, owner and builder $7000

RESIGNS FROM BOARD

By a "Times" Staff Correspondent

VENICE, July 9.—Louis Klein, prominent Venetian and for a number of years member of both the high school and elementary boards, has tendered his resignation to take effect immediately. By unanimous vote A. L. Shipley, former director of the State Bank of Venice, has been chosen to succeed Mr. Klein. It is understood that Mr. Klein found that his private business had grown to such proportions as to make it impossible to devote time on the boards. No indications as to the next president of the board have been made.

Now ready for delivery 3-page Special Report on Julian Petroleum

Facts and figures about
1. The Refinery
2. Oil in Storage
3. Drilling Operations
4. Wells Producing
5. Stations Operating
6. Retail Output
7. Colorado Wells
8. Dividend Action

Data and detailed information of utmost value to those interested in this issue should be in the hands of every stockholder. Your copy free on request. Distribution is limited. Call or phone.

R. H. DURST & CO.
UNLISTED DEPT.
804 Haas Bldg., 7th at Broadway
VAndike 7190 — Los Angeles

Harris & Company
We Offer
6 Vanderbilt Motor Units
12 Gilmore Oil
50 Lincoln Mtg. U.
20 Imperial Colleges C.
12 Monolith Pfd.
DET
Union Mtg., Com.
Pacific Store U.
West. Auto Com.
Liberal loans made on all stocks.
301 Merchants Nat'l Bank Bldg.
Phone TRinity 8

Safety and 6%
Open a Thrift Account at the Wilshire Building and Loan Association
Get the maximum on your money and the safety you want
3904 W. 6th St.

Interest Within the Safety Zone

WHEN you are considering an investment which seeks to attract your funds mainly by promises of abnormal profits, your money is usually in danger.

Money is a commodity, the value of which is based on well established fundamental laws. When you loan your money to legitimate, essential enterprises through the purchase of bonds, you are paid for the use of your dollars in the form of interest, at a rate governed by the current market price of money and the attractiveness of the security from the standpoint of safety and marketability.

Securities offered to you with assurances of returns far above established current interest rates seldom have back of them sufficient physical assets and earning power to warrant their consideration as investments.

If you would like to receive a complete list of diversified, well secured Bonds of going, well established railroads, public utility and industrial corporations—as well as tax exempt securities of the United States Government, States and Municipalities—write us for our current recommendations. The yields range from 3.33% to 7%—and a few over 7%.

Fair Interest, Well Secured Bonds

PACIFIC COAST ISSUES

Issue	Approximate Yield %
Pacific Gas & Electric 1st & Ref. 5½s, 1952	5.57
Fresno City Water Corp. 1st & Ref. 6½s,

Now ready for delivery
3-page
Special Report
on
Julian Petroleum

Facts and figures about
1. The Refinery
2. Oil in Storage
3. Drilling Operations
4. Wells Producing
5. Stations Operating
6. Retail Output
7. Colorado Wildcat
8. Dividend Action.

Data and detailed information of utmost value to those interested in this issue should be in the hands of every stockholder. Your copy free on request. Edition is limited. Call, write or phone.

R. H. DURST & CO.
UNLISTED DEPT.
804 Haas Bldg., 7th at Broadway
VAndike 7198 TRinity
Los Angeles

Harris & Company
We Offer
6 Vanderbilt News U.....
12 Gilmore Oil .....
50 Lincoln Mtg. U.....
20 Imperial Cotton C.....
12 Monolith Pfd. .....
BUY
Union Mtg. Corp. | Pac. States Sec.
Pacific Store U. | Julian Unit
West. Auto Com. | So. Cal. Edison C.
Liberal loans made on all active stocks.
301 Merchants Nat'l Bank Bldg.
Phone TRinity 0201

Safety and 6%
Open a Term Account with Wilshire Building and Loan Association
Get the maximum return on your money back when you need it.
3904 W. 8th St.

BUY FOR SAFETY
The safeness of your principal should be the main object when buying stocks. We suggest purchases of
Standard Oil
(CALIFORNIA)
Following it has, — 1st, safety; 2nd, Dividends; and 3rd, a remarkable growth opportunity. IT SHOULD BE BOUGHT NOW.
ASK US WHY

"The Standard Oil Specialists"
Corbin & Co.
INVESTMENT SECURITIES
639 So. Spring — Los Angeles
TRINITY 3991

R. F. Hutton & Co.
Members
New York Stock Exchange
South Spring St.
South Olive St.
Alexandria Hotel
Hollywood Blvd.
Long Beach—242 E. 3 St.
Pasadena—Maryland Hotel
Private Wires Coast to Coast.

HOUSMAN & COMPANY
624 S. Spring St.
Telephone TRinity 7621
Members
New York Stock Exchange
and other leading Exchanges
Home office:
61 BROADWAY, NEW YORK
Branches:
PHILADELPHIA
SAN FRANCISCO LOS ANGELES
OAKLAND PASADENA
SEATTLE
Private Wires

LOGAN and BRYAN
Investment Securities
640 South Spring Street,
Biltmore Hotel
Orders executed on all Leading Exchanges.
Private Wires
Chicago, Santa Barbara, Coronado, Long Beach.

NEW YORK STOCK EXCHANGE

[Official quotations as reported yesterday to E. F. Hutton & Co., members of the New York Stock Exchange, 643 South Spring street.]

NEW YORK, July 9.—Following are closing prices, sales, high and low quotations, net change today, and high and low for 1924:

High, 1924.	Low, 1924.	Last Div.	Stock—	Sales.	Open.	Low.	High.	Close. Bid.	Net change.
82½	73½	6	Adams Express	200	82	82	82½	82	+ ½
12½	8	....	Advance Rumely	....	....	....	....	8½	....
41½	28½	....	Do. pfd	....	....	....	....	39½	—1½
10½	4½	....	Ajax Rubber	100	7	....	....	6½	— ½
1½	½	....	Alaska Gold	200	½	½	½	½	....
2½	½	....	Alaska Juneau	500	1½	1½	1½	1½	....
74½	63	4	Allied Chemical	5,700	75	74½	75¾	74½	....
48½	41¾	4	Allis Chalmers	2,900	55½	52	53¾	52½	— ½
96¾	86	7	Do. pfd	....	....	....	....	90	+ ½
17	7½	....	Am. Agricultural Chemical	400	11¾	11¾	11¾	11¾	+ ¼
49½	39¾	....	Do. pfd	1,000	83¾	82	84	83	— ½
40½	30	4	American Beet Sugar	300	41	41	41	40¾	— ¼
....	....	....	Do. pfd	....	....	....	....	78	....
58¾	22½	....	American Bosch Magneto	200	58½	58	58½	59½	....
122¾	80¾	8	American Can	28,800	118	114	118½	118	— ½
118¾	108	7	Do. pfd	....	....	....	....	114	....
178	153½	12	American Car & Foundry	100	180½	180½	186½	186	+ ½
129½	118¾	7	Do. pfd	100	123½	123½	125½	125	....
20½	14¾	....	American Chicle	4,700	20	20	23	22½	+3½
....	....	....	American Cotton Oil Cfs.	....	12½	12¾	12¾	12	+1½
6¼	3½	....	American Drug	100	4	4	4	4	— ¼
104	85	6	American Express	400	107½	106½	108½	108½	....
13¾	7½	....	American Hide & Leather	200	9½	9½	9½	9½	— ½
61	50½	....	Do. pfd	....	....	....	....	57	....
99	86	7	*American Ice	700	89½	89½	89½	89	....
25½	17¾	....	American Int'l Corporation	1,700	22¾	22¾	23¾	23½	....
16	11	1	American La France	....	....	....	....	10½	....
22¾	13¾	....	American Linseed	100	18¾	18¾	18¾	18½	+ ¼
60	30	....	Do. pfd	100	54¾	54¾	54¾	54½	+ ¼
79¾	71¼	6	American Locomotive	9,200	75¼	75¼	76½	76¾	+ 1¾
....	....	....	Do. pfd	....	....	....	....	....	....
120	110½	7	Do. pfd	100	119¾	119¾	119¾	119½	....
43¾	35¾	3	American Metal	700	42¾	42¾	42¾	41½	....
107¼	84½	4	American Radiator	600	107½	107	107½	108¾	— ½
7½	5¾	....	American Safety Razor	....	....	....	....	6¾	....
15¾	10¾	....	American Ship. & Com	700	12¾	12½	12¾	12	....
65¾	57½	5	American Smelt. & Ref	1,200	64¾	64¾	65¾	64¾	+ ¼
101½	96	7	Do. pfd	200	101¼	101¼	101½	101½	+ ¼
134	114	12	American Snuff	300	145	143	143	140	—1
40	32½	3	American Steel Foundry	950	35¾	35¾	35½	35½	....
61¾	38¾	....	American Sugar Refining	1,200	45½	44½	45¾	44	— ¾
99¾	79	7	Do. pfd	100	87½	87½	87½	87½	....
39¾	27¾	....	American Sumatra Tobacco	2,000	9¾	7½	9½	7¾	—1¾
130¾	127¾	9	American Tel. & Tel	4,500	123½	123	123½	123¼	— ¼
157	136¾	12	American Tobacco	200	142¾	143	145½	144¾	....
181	153½	12	Do. Class B	200	142½	142½	142¾	145	....
111¾	40	....	American Water Works	8,800	104	104	111¾	108	+ 3½
100¼	79	8	Associated Dry Goods	1,200	97	97	97	97	+ ¼
79¾	62	7	American Woolen	700	72¾	72½	72¾	72¾	....
99¾	90¾	7	Do. pfd	....	....	....	....	100	....
4	1¾	....	Am. Writing Paper pfd	300	3½	3½	3½	3½	— ¼
10¾	7	....	Amerman Zinc	....	....	....	....	....	....
34¾	24	....	Do. pfd	....	....	....	....	7½	....
31	20½	....	Anaconda Copper	1,000	30	29¾	30½	30	+ ¾
34¾	27¾	1½	Ashland Oil	1,100	28½	28	28½	28	....
104¾	97½	6	Atchison	2,700	104½	104½	105¾	104¾	— ¼
97¾	90½	5	Do. pfd	700	91	91	91	90¾	....
128	117	7	Atlantic Coast Line	1,500	122	122½	125¾	124¾	+ ¾
30¾	16¾	....	Atlantic Gulf & W. I	900	19¾	19¾	20¾	20¾	+ ¾
80	78½	....	Austin Nichols	100	21¾	21¾	21¾	21¾	— ½
140¼	83¼	....	Atlantic Refining	800	90½	90¼	91¼	90½	— ½
151	140¾	7	Baldwin Locomotive	14,600	119¾	115¾	118¾	115¾	— ½
116	110½	7	Do. pfd	....	....	....	....	112	....
69¼	52½	5	Baltimore & Ohio	12,500	60¼	59¾	60¾	60¾	+ ¼
39½	30¾	4	Do. pfd	300	39¼	39¼	39¾	39¾	— ¼
21	14	....	Barnsdall Corp. A	4,200	20½	20¼	21	20¾	— ¼
69¾	48	3	Bethlehem Steel	4,000	49½	49	49	49½	....
97	90¾	7	Do. 7% pfd	300	90½	90½	90¾	90	....
110½	102	8	Do. 8% pfd	....	....	....	....	103	....
7¼	5¾	....	Booth Fisheries	200	4¾	4¾	4¾	4¾	....
23¾	13¾	....	Brooklyn Manhattan	2,400	22½	21½	22¼	21¼	— ¼
70¼	48¾	6	Do. pfd	100	69½	69¼	69¼	68½	....
81½	69¾	10a	Burns Copper & Zinc	600	4¾	4½	4¾	4½	....
20½	14	....	Butte & Superior	....	....	....	....	15	+ ¼
104	17	....	Butterick	....	....	....	....	18¾	....
6½	1¾	....	Caddo Oil & Refining	....	....	....	....	1¾	....
67½	50	....	California Packing	....	....	....	....	64	....
23½	21½	1.75	California Petroleum	3,200	22¾	22½	22¾	22¾	— ¼
107	94	7	Do. pfd	....	....	....	....	97½	....
57½	31½	....	Calumet & Hecla	700	35½	35¼	35½	35½	....
49¼	47¾	2	Calumet Arizona	100	45¾	43¾	48¾	44	....
150½	142¾	10	Canadian Pacific	700	140¾	140¾	149¼	148¾	— ¼
17½	9¾	....	Central Leather	200	14	13¾	14	13½	— ¼
47½	28¾	....	Do. pfd	1,100	47¾	46	47¾	46½	— ¼
49¾	40½	4	Cerro de Pasco	1,000	47½	47	47¾	46¾	+ ¼
30½	23½	....	Corbin-Yost Products	....	....	....	....	26	....
50½	42¾	6	Chandler Motors	3,700	48¾	47¾	49¾	48	....
94¾	67¾	4	Chesapeake & Ohio	13,300	85¾	83	85¾	83	— ¼
39½	21	....	Chicago & Eastern Illinois	....	....	....	....	37	....
51½	37	....	Do. pfd	400	44	44	44	44	+1
6¾	4	....	Chicago Great Western	300	5¾	5¾	5¾	5¾	....
19¾	10½	....	Do. pfd	800	15½	15½	15¾	15½	....
18½	11¾	....	Chicago, M. & St. Paul	1,800	15¾	14½	15¾	15½	....
31¾	21¼	....	Do. pfd	3,500	25¾	24½	25¾	24½	— ¾
60¾	49¾	4	Chicago & Northwestern	1,600	58½	58½	59½	59¼	....
107½	100	....	Do. pfd	....	....	....	....	78	....
....	....	....	Chicago Pneumatic Tool	....	....	....	....	85½	....
69¾	32¾	3	Cosmopolite	3,200	48¾	48¾	50½	48¾	— ¾
51¾	21½	....	Chicago, Rock Island & P.	18,700	39¾	39¾	41¾	40¾	— ¾
98	76¾	7	Do. 7% pfd	900	84¾	84¾	85½	85	+1
75½	62¾	6	Do. 6% pfd	500	73	73	73¾	73½	+1¼
28¾	25¾	2½	Chile Copper	600	28¼	28¼	29¾	28¾	+ ¼
33	18	....	Chino Copper	....	....	....	....	28¾	....
....	....	....	C. C. C. & St. L.	....	....	....	....	18	....
73½	62	5	Clluett, Peabody	200	68½	68	68½	68	....
77½	68	7	Coca Cola	600	72¾	71¾	75¼	75¼	....
49¾	34½	....	Colorado Fuel & Iron	7,100	48¾	48¾	48¾	47¾	— ¼
40¾	27¾	....	Colorado & Southern	100	35¾	35¾	35¾	35¼	— ¼
74½	57½	4	Corn Products	200	57¾	57¾	57¾	57¾	— ¼
49¾	35	2½	Columbia Gas	11,800	40½	39¾	40½	40¼	....
80	60	.50	Continental Motors	400	6½	6½	6½	6½	....
20¼	11¾	....	Consolidated Cigars	1,100	17¾	17	17	17	....
69¾	60½	....	Consolidated Gas	8,000	69¼	69¼	69¾	69¼	— ¾
8	2¾	....	Consolidated Textile	1,400	3½	3½	3½	3½	....
60	43	½	Continental Can	2,200	54¾	53¾	54¾	53¾	....
37¾	31½	3	Corn Products Refining	3,200	34¾	33¾	34¾	33¾	....
40¾	23½	....	Coudon & Co.	12,000	28½	27¾	28¾	27¾	— ¼
71¾	44	4	Crucible Steel	2,900	55½	54¾	56½	55	+1¼
82	56	....	Cuba Cane Sugar	....	....	....	....	67	....
18¼	11¾	....	Cuba Cane Sugar pfd	300	14	13¾	14	13¾	....
71¾	55¾	....	Do. pfd	2,400	61½	60¾	61¾	61½	— ¼
30¾	19¾	....	Cuban-American Sugar	700	30½	30	30¾	29½	— ¼
32½	21½	2	Daniel Boone	5,400	23½	23½	23½	23½	....
49¾	34¾	4	Davison Chemical	28,800	43½	42¾	45¾	45¾	+2¾
120	104½	6	Delaware & Hudson	400	116¾	116¾	116¾	115½	— ¾
139¾	109¾	6	D. L. & Western	1,000	122	121½	122½	122¼	+1¼
20½	15	....	Dome Mines	200	16¾	16	16	16	....
141¾	112	8	Dupont	5,300	127½	126	128	127	....
112¾	104½	5	Eastman Kodak	700	107½	107½	107½	107	....
64	50½	4	Electric Storage Battery	8,500	57	57	58¾	57¾	+1¼
67½	54½	5	Endicott-Johnson	300	61¾	61¾	61¾	61½	....
29¾	21¾	....	Erie	5,800	29	28½	29¾	28¾	....
38½	28¾	....	Do. 1st pfd	2,000	37	36½	37¼	36¾	— ¼
33	25½	....	Do. 2nd pfd	1,200	32	32	33¾	34	....
81½	61	5	Famous Players	6,600	81¾	79¾	84	79¾	— ¼
57¾	44½	3	Fleischmann	1,800	56	55	56¾	55	— ¼
13	9¼	....	Federal Mining & Smelting	....	....	....	....	9	....
47½	41½	....	Do. pfd	....	....	....	....	43¾	....
223½	185	10	Fisher Body	....	....	....	....	185	— ½
10½	8½	....	Fisk Rubber	900	8¾	8½	8¾	8½	....
137½	8	....	Freeport Texas	900	9¾	9¾	9¾	9¾	+1
39¾	31¾	....	General Asphalt	800	41½	40¾	41½	41¾	— ¼
97½	85	8	General Cigars	1,200	91½	91½	92¾	92¾	— ¼
230½	193½	8	General Electric	11,200	244	240½	245	242¾	+ ¾
16¾	12¾	1.20	General Motors	28,000	14¾	14¾	14¾	14¾	+ ¼
10¾	8¾	8	Do. Deb. stock ctfs	600	9¾	9¾	9¾	9¾	+ ¼
53	28½	....	Gold Dust	4,400	37¾	37	39½	37¾	+ ¼
20¾	17	....	Goodrich Co.	200	20	20	20	19¾	....
98	78	....	Goodyear pfd	....	....	....	....	95	....
15¾	6½	....	Goldwyn	....	....	....	....	40¾	+ ¾
17¾	12½	....	Granby Cons.	100	14	14	14	14	....
57¾	39¾	....	Great Northern pfd	5,400	64	63¾	64¾	63¾	+ ¼
31½	28	2	Great Northern Ore	500	27¾	27¾	27¾	27¾	....
16¾	10	....	Gruma Corsnon	....	....	....	....	10	....
....	....	....	General Petroleum	1,100	41	40½	41	40¾	— ¼
49½	42¾	3	Gulf States Steel	2,200	71½	70¾	71¾	71	....
87¾	83¾	3	Hayes Wheel	900	84¾	84¾	84	....	....
87¾	69¾	....	Hendee Mfg.	800	71¾	69¾	71¾	69¾	—1¾
39½	30½	....	Hudson Motors	800	34½	34½	34½	34½	....
87¾	71¼	6	Hupp Motors	1,900	12¾	12½	12¾	12¾	+ ¼
109¾	100¾	7	Illinois Central	....	....	....	....	107	— ¼
5¾	¾	....	Indiahoma Refining	....	....	....	....	¾	....
27¾	22¾	....	Inspiration Cons.	....	....	....	....	23	— ¼
....	....	....	Interborough Rapid Transit	5,100	25½	25¼	26¾	26¾	— ¼
....	....	....	Int'l Business Machine	800	85½	85½	86¼	86¼	....
27¾	22	....	Inter. Agricultural Corp.	....	....	....	....	22	....
44¾	40½	4	Int'l Cement	300	42¾	42½	43½	43	....
27¾	22	1½	Inter. Combustion Engine	6,600	25¾	25¼	26¾	26¾	+ ¼
39¾	27¾	3	Inter. Harvester	....	....	....	....	37½	— ½
109	103	7	Do. pfd	....	....	....	....	106	....
16½	9¾	....	Int'l Mercantile Marine	....	....	....	....	9¾	— ¼
38¾	36½	....	Do. pfd	2,200	38½	38½	39½	39¾	+ ¼
17½	11½	....	International Nickel	17,200	17¾	17	17¾	17½	....
49¾	34½	....	International Paper	3,500	49	48	49¾	49½	....
75¾	62¾	6	Do. stamped pfd	100	71½	71½	71½	71	—2
18¾	11¾	....	Invincible Oil	400	12¾	12¾	12¾	12¾	....
39¾	32½	6	Iron Products Corp.	100	43¾	43¾	43¾	42	—1½
23½	19½	....	Jewel Tea	....	....	....	....	21½	....
27¾	18½	....	Jones Bros. Tea	200	21½	21½	21½	21½	+2
21½	17¾	....	Kansas City Southern	1,000	20¾	19½	20¾	19¾	— ½
54	51½	4	Do. pfd	200	52¾	52¾	52¾	52¾	+ ¾
1	½	....	Kansas & Gulf	....	....	....	....	½	— ¼
38¾	30¾	....	Kayser (J.) Co	300	34½	34½	34¾	33	— ¼
20	9¾	....	Kelly-Springfield	1,100	14	13¾	14½	13½	....
41	34½	3	Kennecott Copper	3,100	40¾	40½	40¾	40¾	— ¼
4¾	1¾	....	Keystone	....	....	....	....	1¾	....
62¾	47¾	....	Kresge Dept. Stores	2,600	57	56¾	59½	57¾	+ ¾
89½	79	7	Laclede Gas	....	....	....	....	86	....
17¾	8	....	Lee Rubber	....	....	....	....	9	....

High, 1924.	Low, 1924.	Last Div.	Stock—	Sales.	Open.	Low.	High.	Close. Bid.	Net change.
72¾	53½	3½	Lehigh Valley	3,200	48	47½	48	47¾	+ ¼
68¾	56	4	Lima Locomotive	200	60½	60¼	61	61	+ ¼
63¾	50	....	Loose Wiles Biscuit	200	62½	62½	62½	61	—2½
95½	87¾	6	Louisville & Nashville	1,600	90¾	89	90½	90	+ ¼
18	15¾	2	Loew's Inc.	1,200	16¾	16¾	16¾	16¾	+ ¼
8¾	5½	....	Lott. Ins.	100	6¼	6¼	6¼	6	— ¼
56	30	8	Liggett & Myers	300	56¾	56¾	56¾	56	....
121	113¾	7	Do. pfd	....	....	....	....	118	+1
38¾	34½	3	Lorillard (P.)	1,800	39¾	38¾	39¾	38¾	....
117	107	7	Maxway Co.	100	113	113	113	113½	+ ½
90¾	75¾	6	Mack Trucks	5,400	90¾	89½	90¾	89¾	— ¾
31¾	18	....	Mallinson & Co.	100	21½	21½	21½	21	+ ¾
....	....	....	Manati Sugar	200	47½	47½	48¼	48	+3
41¾	30½	4	Manhattan Ry. Mod. Guar.	800	41¾	41	41¾	41	....
....	....	....	Market Street Railway	1,600	9¾	9¾	9¾	11½	+2½
....	....	....	Do. pfd	400	24¼	24	24¾	27½	+1½
71½	43½	....	Do. prior pfd	2,100	49½	49½	53½	52¼	+4¼
97½	43½	....	Marmonbs	500	28	27¾	28	27¾	— ¾
42	30	....	Marland Oil	3,700	31¾	30½	31¾	30½	— ¾
37¾	31¼	4	Martin-Parry Corp.	500	35	34½	35	34	....
55¾	38	....	Maxwell Motors A	2,200	52¾	50¾	52¾	51½	— ¾
16	10½	....	Maxwell Motors B	1,700	13	13	13	12¾	—1
95	85½	5	May Stores	500	91	90½	91	90½	+ ¼
16½	15	.75	Meintyre Por mine	500	15¾	15¾	16	16	+ ¾
36¼	29½	....	Magma Copper	400	28	28	28	27¾	+ ¼
34½	14½	2	Mexican Seaboard Oil	1,200	20¾	20	20½	20	....
....	....	....	Midvale Steel	....	....	....	....	23	—1½
24	20	2	Miami	....	....	....	....	20¾	+ ¼
67¾	1¾	....	Middle States Oil	4,100	1¾	1¾	2	1¾	— ¼
4	1¾	....	Minn. & St. L.	....	....	....	....	1¾	— ¼
46	28¼	4	Minn. St. P. & S. S. M.	600	36½	36½	36¾	36	....
9¼	6	75c	Mother Lode	100	7	7	7	6¾	....
15	10½	....	Missouri, Kansas & Texas	8,800	14¾	14¾	14¾	14¾	+ ¼
45½	29¾	....	Do. pfd	3,100	42½	41¾	42½	42¼	+ ¼
17¾	9¾	....	Missouri Pacific	3,700	17¾	16¾	17½	17	— ¼
49½	29	....	Do. pfd	2,500	48	47¾	48¾	47¾	— ¼
68¾	61¼	4	Montana Power	....	....	....	....	63½	— ¼
31	21¾	....	Montgomery Ward	8,500	29¾	29¾	30½	29¼	— ¾
27½	18	3	Moon Motors	900	21¾	21¾	21¾	21½	....
114¾	96½	6	Nash Motors	800	109¾	108¾	109¾	108	—1½
10¼	8¾	....	National Acme	....	....	....	....	9½	....
56¾	50¼	3	National Biscuit	2,300	60¾	59¾	60¾	59	— ¼
77½	58	3	National Supply Co.	400	58	57¾	58	57	— ¼
44½	18¾	6	National Enamelling	200	22½	22¼	23½	22	+1
155¾	123½	8	National Lead	1,900	142	142	144¾	143¼	+2
115	111½	7	Do. pfd	....	....	....	....	112	+ ¾
14½	11¾	....	Nevada Consolidated	400	13	13	13	13	....
121½	85½	7	New Orleans, Tex. & Mex.	100	96½	94½	96½	96¼	+1
12½	8¼	4	"New York Air Brake	200	43¾	43¾	45¾	43½	—1½
107¼	99½	7	New York Central	8,800	106	105¾	106	105¾	— ¼
85	72½	8	N. Y., Chicago & St. L.	1,500	98	97½	98¾	97¾	+ ¾
87½	83	6	Do. 2nd pfd	200	87¾	87¼	87¾	87	— ¼
25¾	19¾	....	N. Y., N. H. & Hartford	6,500	24½	24¼	25¼	24¾	— ¼
22½	16	....	N. Y. Ontario & Western	1,100	20¾	20¼	20¾	20¼	— ¼
122½	102½	7	Norfolk & Western	3,700	121¾	121	122	121½	— ¼
47¾	27¾	3	North American	1,600	27¾	27	27½	27	— ¼
54¾	47¾	3	Northern Pacific	8,500	64	63½	64¾	64½	+ ¾
....	....	....	Nova Scotia Steel	....	....	....	....	....	....
6¾	5¾	....	Ontario Silver	....	....	....	....	5¼	....
20½	18	1½	Orpheum Circuit	....	....	....	....	19¾	— ¼
11¾	7¾	....	Otis Steel	....	....	....	....	9	....
47	39¾	3	Owens Bottle	2,700	45¾	44½	45	44½	+1½
95¾	90½	8	Pacific Development	....	....	....	....	....	....
127½	99¼	8.20	Pacific Gas & Electric	200	91	92¾	93	92¾	— ¾
88¾	45	2	Packard Motors	800	111½	111½	111½	111½	....
61¼	44½	4	Pacific Oil	1,500	48¾	48¼	48¾	48¼	— ¼
51¾	41¾	4	Pan-American Petroleum	2,000	51¾	51¾	52	51¾	+ ¼
49½	41½	4	Do. Class B	3,400	50¾	49¾	50¾	49¾	— ¼
4¼	1¾	....	Penn-Seaboard Steel	3,700	2¾	2½	2¾	2¾	....
46¾	42¼	3	Pennsylvania	1,500	44¾	44¾	45	44¾	....
98½	92¾	7	People's Gas	....	....	....	....	90¼	— ¾
52¾	48¾	4	Pere Marquette	2,800	52¾	52	52¾	52	— ¾
75½	71½	5	Do. prior pfd	....	....	....	....	74	....
68¾	60	3	Do. pfd	200	67	67	67	67	+ ½
25¾	16¾	....	Philadelphia Co.	25,400	49¾	49¾	51½	51¾	+2½
42½	32¾	2	Phillips Petroleum	2,900	34¾	34½	35	34½	— ¾
12¼	6¼	....	Pierce-Arrow	1,200	10½	10	10¾	10	— ¼
30¾	28	....	Do. pfd	200	28	28	30	28	....
4½	1½	....	Pierce Oil	200	1¾	1¾	1¾	1¾	....
38	20	....	Do. pfd	800	28½	28	28¾	28½	— ¼
69¾	57	4	Pittsburg Coal	200	58	59	59	58½	....
49¾	38	....	Pittsburg & West Virginia	5,300	48¼	48	49¾	48	+ ¼
88	85	6	Do. pfd	....	....	....	....	87	....
50¾	34½	....	Philadel. & Reading Coal	13,200	46¾	46	47	46¼	— ¼
49¾	46¼	4	Pantum Corsai	900	53¾	53½	53¾	53¾	+ ¼
62	50¼	4	Pressed Steel Car	800	50¼	50¼	51	50¼	....
....	....	....	Do. pfd	....	....	....	....	81	— ½
43½	22¾	....	Producers & Refiners	800	24½	24¼

WHAT'S DOING TODAY

Los Angeles Screen Scribes meeting, Junior Orpheum Building, 2:30 p.m.

University Club luncheon, University Club, 614 South Hope, noon. John E. Baffalne will speak on "What's Doing in Alaska."

Delta Chi Alumni chapter luncheon, breakfast room, University Club, 614 South Hope, 12:15 noon.

Dahlia Society of Southern California meeting, Room 805, Van Nuys Building, 8 p.m. W. F. Smith will speak on "Favorite Eastern Varieties."

Kansas State Society program and dance, Hollywood Veterans' Hall, 344 South Hill, evening.

"Pilgrimage Play," Hollywood, evening.

Purple Star Lodge, No. 203, Loyal Orange Institution meeting, Grant Hall, 730 South Grand, evening.

Lecture on "The Marionette," Millspaugh auditorium, University of California, Southern Branch, 2 p.m. Madhurin Bondo, speaker.

Idaho Club, luncheon, Alexandria, noon.

Southern California Camera Club of Southwest Museum meeting, 104 Rimson Building, third and Spring, evening.

One Hundred Per Cent Club luncheon, Pacific, noon. Installation of officers.

Y.W.C.A. board of directors' meeting, Association Cottage, Hermosa Beach, all day.

Hollywood Kiwanis Club luncheon, Hollywood Athletic Club, noon.

Optimists' Club luncheon, Biltmore, noon.

Phi Gamma Delta luncheon, University Club, 614 South Hope, noon.

W.C.T.U. meeting, First Methodist Church, Fifth and Hope, 2 p.m.

Purchasing Agents' Association dinner meeting, City Club rooms, C. C. Chapman Building, evening. L. M. Maynard will speak on "How General Business Looks Generally."

Concert, Hollywood Bowl, Highland and Cahuenga, Hollywood Philharmonic Symphony Orchestra, Alfred Hertz, conductor, evening.

University of Southern California Law School alumni meeting, Clark Hotel, evening. Louis M. Cole will speak on "Lawyers from the Business Man's Viewpoint."

Travelogue on "A Trip to Yellowstone National Park," First Methodist Church, 7:30 p.m. Prof. Hadlock, speaker.

Southwest Museum exhibit, Southwest Museum, afternoon.

Baseball, Washington Park, 2:30 p.m.: Salt Lake vs. Vernon.

Los Angeles Museum exhibit, Exposition Park, noon.

Free permanent California exhibit, scenic motion pictures, State Exposition Building, Exposition Park, 10 a.m. to 12 m.

Illustrated lecture, popular motion pictures, Chamber of Commerce, 10 a.m. to 4:15 p.m.

MOTION PICTURES:

Alhambra, Hill, between Seventh and Eighth—"Hold Your Breath."

California, Eighth and Main—"The Rejected Woman."

Criterion, Grand at Seventh—"Sea Hawk."

Figueroa Theater, Figueroa near Fifty-first—"Three Weeks."

Grauman's Metropolitan, Sixth and Hill—"Unguarded Women."

Grauman's Rialto, Eighth and Broadway—"Dorothy Vernon."

Grauman's Million Dollar, Third and Broadway—"The Covered Wagon."

Loew's State, Seventh and Broadway — Norma Talmadge in "The Song of Love."

Miller's, Main and Ninth—"The Chechahcos."

Mission, Ninth and Broadway—"The Lone Wolf."

Tally's Broadway, Broadway, between Eighth and Ninth—Harold Lloyd in "Girl Shy."

STAGE:

Morosco Theater, 744 South Broadway—"The Cat and the Canary."

Majestic Theater, Ninth and Broadway—"The Nervous Wreck."

Playhouse Theater, Figueroa and Ninth—Johnny Arthur in "The Whole Town's Talking."

Egan Theater, Pico and Figueroa—"White Collars."

VARIETIES:

Orpheum, 633 South Broadway—"Isham Jones and Band."

Hillstreet, eighth and Hill — Hickman's Bables."

Burbank, Sixth and Main — "Burbank Baby Dolls."

Hippodrome, Fourth and Main—"Man and Wife."

Pantages, Seventh and Hill—"The Uninvited Guest."

Because the Greek tariff makes the importation of ready mixed paints prohibitive, Greece has seventeen factories, employing 296 men, that import 800 tons of dry paint a year and mix it with oil or water for local use.

BUSINESS BREVITIES
[Advertising]

The Times Branch office, 621 South Spring street. Advertisements and subscriptions taken. Telephone MEtropolitan 0700.

Music—Anywhere!

and everywhere this summer if you take along Victrola 50. It is small, sturdy, compact, carried in one hand like a suitcase. Plays any Victor Record, any time, any place, with true Victrola quality and amazing volume.

See Us Before You Go on That Trip

RICHARDSON'S Victrolas and Victor Records 747 WEST SEVENTH STREET

Teeth as Low as $5
Best Set $7

Best set, none better, no matter how much you pay, including your choice of best plate material (metal or unbreakable). Guaranteed 10 Years $7.00

MY EXTREMELY LOW PRICES

Tooth at Low as	$5.00
Best Set of Teeth (either set)	$7.00
Gold Crowns (22 karat)	$4.00
Bridgework (22 karat)	$4.00
Porcelain Crowns	$4.00
Gold Fillings	$1.00 up
Gold Fillings	$1.00 up
Synthetic Porcelain Fillings	$1.00 up
Silver Fillings	50c up
Enamel Fillings	50c up
Teeth Treated	50c
Pyorrhea Treatment, per tooth	$2.00
Nerve Removed (Painless)	$1.00
Teeth Extracted (Painless)	50c

No charge for Painless Extraction and Cleaning When other work is contracted for.

NOT A DENTAL PARLOR. A PRIVATE high-class, up-to-date, SANITARY dental office with silverplated instruments and gentlemanly operators whom you will not be ashamed to recommend to your friends.

X-RAY PRICES

Single exposure	$1.00
Additional exposure (each)	.75c
Ten exposures $5. Complete set (12)	$6

Perfect Pictures Guaranteed.

DR. FAIRFIELD Examination Free
Entire Third Floor 536 S. Bdwy.
Next to Arcade Bldg. TUcker 5236

THE SLAVE BRACELET

The season's smartest novelty is being worn with all summer costumes.

Striking colored enamel combinations, inlaid on solid green gold from $37.

White and red gold contrasts in many new and novel links priced from $23.

Enamels laid on sterling silver from $3.50. multitude of all silver links both engraved plain from $1.25.

Closed All Day Saturday During July and August.

Donovan & Seamans Co
343 So. Broadway—Est. 31 Yrs.
Platinum, Gold & Silversmiths
OPPOSITE ORPHEUM THEATER

Securities ance to Save Money
tablished Silk Stockings
dom have Sale—3 pairs for $3.50
physical a
to warran wear and wear—A guarantee in
investment. every box.
If you would get this extremely low price while
plete list of they're simply wonderful.
cured Bonds
lished railroad
industrial corp
tax exempt sec
States Government
Municipalities
current recoi
yields range fro
and a few over 7

Stockings—3 pairs for $4.00
—6 pairs of silk sox, $4.50
sizes as you desire.

r upstairs shop.
g. (Opposite Elevators)

ERS SOLICITED
Silk Mills
Los Angeles, Calif.

THE NATIONAL CITY BANK BUILDING NEW YORK

Heard Frames
More than 50 offices in the $3.50 to $5.00
DIRECT
ical Co.
PTICIANS
Three Generations
eater Building
Phone MAin 1468.

Myer Siegel & Co.
617-619 S. Broadway

SEMI-ANNUAL SALE

continues to be very successful, and although the merchandise is being rapidly purchased, there are still very good selections to be found in every section.

DRESSES and GOWNS
at 1/2 and 1/3 off

A careful selection of garments wherein Milady may find dresses for every occasion in all of the newest colors, styles, and materials in all sizes, at prices that make several purchases almost inevitable. Sale prices begin at $16.65.

1/2 price---COATS---1/3 off

Coats for Sports-wear, Street and Dress in all of this Season's most successful models and in a wide assortment of sizes, materials, colors and styles. Well worth your consideration for future wear.

The Wear and Care of
Miracle Reducers
Will be demonstrated during the week of July 14th by an expert who has used these garments very successfully.

Entire Stock of
Suits
Are offered in this Semi-Annual event for Half-Price — all sizes, styles, materials and colors.

STORE CLOSED ALL DAY SATURDAY
America's Finest Store
VOGUE COMPANY
BROADWAY AT EIGHTH
The Season's Most Important Event

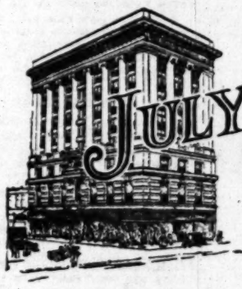

BEGINNING TODAY
JULY CLEARANCE SALE
Wider in Scope—
Richer in Value Giving
Than Any Like Occasion

WOMEN'S High Grade SUMMER APPAREL
For SPORTS — For STREET — For AFTERNOON DINNER and EVENING WEAR
At Greatly Reduced PRICES
All Sales Final None Sent C.O.D. None on Approval

YOUR UNRESTRICTED CHOICE
of Our Entire Stock of
Silk, Wool and Glos Sweaters
Knitted Sports Suits and Dresses
Pearls . Leather Bags . Earrings
at 1/2 PRICE

OFFERING SCORES OF CHOICE GARMENTS AT REMARKABLE SAVINGS
Afternoon Dresses, Party and Dance Frocks, Coats, Wraps
Two-Piece Sport Suits, Three-Piece Costume Suits
Sport Coats, Two-Piece Dress Suits, Capes
Tailored Street & Sport Dresses
Dress Coats, Dinner and Evening Gowns
A SPECIAL SELECTION OF CORSETS — NOW at 1/2 PRICE

A STORE WIDE EVENT — EVERY DEPARTMENT FEATURING MERCHANDISE OF VOGUE HIGH STANDARD OF QUALITY

HOW TO INSERT A TIMES WANT AD

You can bring it or send it to the Times Main Office, Broadway at First, or to the Times Branch Office, 621 South Spring; hand it to any Times Agent; deposit it in one of the Times Collection Boxes, located in lobbies of principal downtown office buildings, or phone MEtpoltn 0700.

THE WEATHER
[Official Report]

LOCAL OFFICE, U. S. WEATHER BUREAU, Los Angeles, July 9.—[Reported by H. H. Hersey, Meteorologist.] At 5 o'clock a.m. the barometer registered 29.95; at 5 p.m., 29.94. Thermometer for the corresponding hours showed 59 deg. and 71 deg. Relative humidity, 5 a.m., 91 per cent; 5 p.m., 60 per cent. Wind, 5 a.m., northwest, velocity 3 miles; 5 p.m., southwest, velocity 7 miles. Temperatures, highest, 77 deg.; lowest, 58 deg. Barometer reduced to sea level.

WEATHER CONDITIONS.—Local showers occurred yesterday at some stations in the great central valleys and North Atlantic States. New Orleans reported 1.18 inches of rainfall, but the amounts reported at other stations were less than half an inch. It was rather warm yesterday morning in the lake region and the Ohio and Middle and Lower Mississippi valleys, but moderate temperature was reported elsewhere. In Southern California fair weather with moderate temperature prevailed Tuesday. It was clear yesterday morning at most stations, except near the coast, where fog or clouds were reported generally. Fair, moderately warm weather may be expected in this vicinity today.

SUN, MOON AND TIDES.—Los Angeles, July 10: Sun rises 4:50 a.m., sets 7:07 p.m. Moon rises 1:01 p.m., sets 12:06 midnight. Los Angeles Harbor, July 10: High tides, 3:23 a.m. and 4:18 p.m.; low tides, 9:16 a.m. and 11:15 p.m.

LOCAL TEMPERATURES. — Minimum and maximum temperatures from Southern California points, reported yesterday to the Los Angeles office of the U. S. Weather Bureau, were as follows:

Stations	Max.	Min.
Calexico	104	75
Los Angeles Harbor	71	67
Mt. Wilson	79	61
Newport Harbor	79	58
Pasadena	86	65
Pomona	88	71
Redlands	93	55
Riverside	94	54
Santa Barbara	72	60
San Bernardino	95	56
Santa Ana	79	54

LOCAL FORECAST

For Los Angeles and vicinity: Fair Thursday; warm in the interior.

STATE FORECAST

SAN FRANCISCO, July 9.—Weather forecast: San Francisco and vicinity: Fair, without change in temperature, Thursday; clouds in the early morning; moderate west and southwest winds.

Sacramento Valley: Fair and warm Thursday; gentle southerly winds.

Santa Clara Valley: Fair, without change in temperature, Thursday; moderate northwest winds.

San Joaquin Valley: Fair and warm Thursday; gentle west and northwest winds.

Southern California: Fair Thursday; warm in the interior; gentle west to northwest winds.

ARIZONA FORECAST

PHOENIX (Ariz.) July 9.—Forecast for Arizona: Generally fair in west, unsettled in east portion, Thursday and Friday; probably local thunderstorms; little change in temperature.

COLORADO RIVER

YUMA (Ariz.) July 9. — [Exclusive Dispatch from the U. S. Reclamation Service.] Gauge height Colorado River, 13.6 feet. Discharge, today, 29,300 cubic feet; Tuesday, 23,600 cubic feet.

TEMPERATURES

Stations—Condition, 5 p.m.	Tempera- tures	Max.	Min.	Precip. 5 p.m. to 5 p.m.
Abilene—Cloudy	94	74		0
Boise—Cloudy	96	58		0
Boston—Partly cloudy	88	72		0
Buffalo—Cloudy	80	66		0
Chicago—Clear	80	68		.20
Denver—Clear	80	56		0
Des Moines—Clear	83	68		.04
Dodge City—Clear	84	60		0
El Paso		76		0
Eureka—Clear	56	48		0
Flagstaff—Cloudy	76	44		.02
Fresno—Clear	102	64		0
Galveston—Clear	86	78		0
Havre—Clear	93	46		0
Helena—Clear	90	48		0
Huron—Clear	78	58		0
Independence		62		0
Kamloops—Partly cloudy	88	60		0
Kansas City—Clear	86	68		0
Knoxville—Clear	90	64		0
Los Angeles—Clear	77	58		0
Marshfield—Partly cloudy	63	74		0
Modena—Cloudy	86	50		T.
Needles—Clear	114	82		0
New Orleans—Cloudy	90	76		T.
New York—Clear	80	70		T.
North Head—Clear	58	56		.01
Oklahoma—Clear	88	72		T.
Phoenix—Clear	102	80		0
Pittsburg—Partly cloudy	84	62		0
Portland, Or.—Clear	80	58		0
Rapid City—Clear	82	54		0
Red Bluff—Clear	92	52		0
Roseburg—Partly cloudy	84	56		0
Roswell—Cloudy	82	70		.78
St. Louis—Clear	82	70		.01
Minneapolis and St. Paul—Clear	78	62		.06
Sacramento—Clear	90	58		0
Salt Lake City—Clear	84	68		0
San Diego—Clear	72	65		0
San Francisco—Clear	62	54		0
San Luis Obispo—Clear	104	50		0
Seattle—Clear	74	54		0
Spokane—Clear	92	54		0
Tampa—Raining	90	76		.10
Tonopah—Partly cloudy	96	70		0
Tucson—Partly cloudy	96	70		0
Washington—Clear	88	70		0
Winnemucca—Clear	84	62		0
Winnipeg—Clear	78	56		0
Yuma—Clear	102	78		T.

VITAL RECORD

MARRIAGE LICENSES

The following marriage licenses were issued yesterday. Name and age given.

ALLEN — CAMPBELL. Robert M. Allen, 25; Frances M. Campbell, 17.

BERGSTROM—NOBLE. Daniel A. Bergstrom, 21; Grace J. Noble, 19.

BRANDEL—OLSON. John W. Brandel, 27; Myrtle A. Olson, 18.

BROOKS—GLENN. Henry M. Brooks, 29; Bertha M. Glenn, 26.

CALKINS—[illegible]. Walter S. Calkins, 28; Georgia Jennings, 26.

CASKEY—STIERS. Leonard C. Caskey, 60; Lola L. Stiers, 43.

CASSIO — MARTINEZ. Juan Cassio, 31; Mary Martinez, 17.

CHANDLER—O'CONNOR. Charles H. Chandler, 33; Jane W. O'Connor, 27.

CHRISTENSEN—PETERSON. David B. Christensen, 30; Ella P. Peterson, 28.

DELOZIER—CLEVELAND. Andrew Delozier, 47; Clara J. Cleveland, 44.

DODSON — CARRAHER. James H. Dodson, Jr., 23; Ruth Carraher, 25.

DUNN—STRONG. Paul W. Dunn, 23; Anna W. Strong, 24.

FEAGAN — BENNETT. Charles L. Feagan, Jr., 22; Patricia G. Bennett, 18.

FOWLER — McDONALD. Edgar H. Fowler, 30; Opal P. McDonald, 18.

HAMM — BRING. Abram A. Hamm, 31; Ethel Bring, 21.

HARDIN — ENGLISH. Mark Hardin, Jr., 20; Olympia A. English, 21.

JAMES—BOWKER. William G. James, 21; Alice M. Bowker, 17.

JONES — JONES. Wilford J. Jones, 30; Edith Jones, 28.

JONES—STRANDBERG. Jessie Jones, 30; Agnes E. Strandberg, 34.

LUCKMAN—SMITH. Edward Luckman, 43; Lulu G. Smith, 41.

MANLEY—JOLLY. William F. Manley, 83; Mary A. Jolly, 66.

MARKT — BURKHARDT. Jess C. Markt, 29; Leona I. Burkhardt, 21.

MILLER—BLACKSTOCK. Harry E. Miller, 28; Jennye E. Blackstock, 23.

MILLER—COLVIN. John G. Miller, 42; Jessie J. Colvin, 37.

Unreachable and Untouchable by Storms

Mausoleum Interment Provides Enduring Protection of the Dead Against the Elements

How many of us have stood at the open grave of a departed loved one in a beating rain, to see that dear form lowered into the fast-filling excavation. It is a harrowing experience, and the memory will not fade. Such conditions are impossible under the Mausoleum method of sepulture, where bodies are laid reverently away in individual crypts in a beautiful building—beyond the reach of the elements—to come to their inevitable dissolution gradually and naturally, amid surroundings of such peace and quiet dignity that one feels it fitting to leave them in this "Chaste Temple."

How many of us have desired again and again to visit the grave of one who was once near and dear to us but has been prevented by a storm—finally to go, and try to repair the damage done by the elements and get things into decency and order again. This can never happen to those whose departed are entombed in granite, marble and reinforced concrete Mausoleums, where the sweet, fresh air is undisturbed by storm, where perpetual care provides and maintains exquisite order and dignified peace, where every provision is made for those who would lay away, or visit, their dead in quiet serenity and comfort.

Something to think about, against the common lot which the future holds. It is as common now for thoughtful people to provide beforehand for the proper disposition of the body after death as it is to make a will. Helpful information, by word and illustration, will be found in the booklets of the California Mausoleum Co. Telephone for one, MAin 1534, or visit the Offices, 206 Harris Bldg., 110 West 11th St., where arrangements may be made to visit the two beautiful Mausoleums they have erected.—[Advertisement.

MARRIAGE LICENSES

The following marriage licenses were issued yesterday. Name and age given.

MILLER—DRELACH. Herman Miller, 30; Fannie Drelach, 30.

MILLETT — HEREFORD. Rawlin Millett, 34; Golda A. Hereford, 27.

MULLENIX—LIKENS. Frank C. Mullenix, 35; Adelaide Likens, 36.

MURILLO—ABALOS. Domingo Murillo, 37; Maria Abalos, 23.

MURPHY—EASTWOOD. James M. Murphy, 21; Anna G. Eastwood, 18.

OROZCO — ALVARADO. Alejandro Orozco, 28; Maria J. Alvarado, 28.

RAMIREZ — NORIEGA. Aurelio Ramirez, 22; Natalia Noriega, 18.

RAYNOR—BURKE. Willie J. Raynor, 23; Irene I. Burke, 23.

RICHARDSON—MAJOR. Franklin D. Richardson, 27; Gwendolyn Major, 22.

ROBBINS—LEITCH. Albert C. Robbins, Jr., 27; Margaret R. Leitch, 24.

RODRIGUEZ — MERINO. Javier D. Rodriguez, 23; Jennie Merino, 19.

SLATER—CARPENTER. Herbert T. Slater, 27; Ruth Carpenter, 14.

TAYLOR — KLEWENHAGEN. Hazen J. Taylor, 39; Mabel V. Klewenhagen, 34.

TERRASAS—NAJERA. Luis Terrasas, 23; Noiberta Najera, 19.

VERNOY—HAGUEWOOD. Lorne F. Vernoy, 25; Aurelia S. Haguewood, 22.

WEBSTER—FOWLKES. Harold D. Webster, 28; Luzilla H. Fowlkes, 20.

WHITAKER—KAYDEN. Raymond F. Whitaker, 30; Erma M. Kayden, 22.

WHITTEN — STIMSON. John R. Whitten, 22; Miriam F. Stimson, 17.

WILLIAMS — MOTT. Albert C. Williams, 48; Pearl M. Mote, 34.

WITTKOPF—HOFFMAN. Donald F. Wittkopp, 24; Hazel J. Hoffman, 23.

BIRTHS

Names, sex, place and date of birth.

BAILEY. Mr. and Mrs. Maria. Daughter. Angelus Hospital. July 4.

BENNER. Mr. and Mrs. Harold. Boy. White Memorial Hospital. June 28.

BIRD. Mr. and Mrs. Howard. Daughter. St. Vincent's Maternity Hospital. July 6.

BRANNON. Mr. and Mrs. Joseph. Daughter. 4309 Alhambra avenue. July 4.

BRASKEN. Mr. and Mrs. Edward. Daughter. French Hospital. July 3.

BUSH. Mr. and Mrs. John. Boy. French Hospital. July 6.

CASE. Mr. and Mrs. John. Daughter. Angelus Hospital. July 2.

CAUGHLIN. Mr. and Mrs. Francis. Boy. St. Vincent's Maternity Hospital. July 6.

CLOSE. Mr. and Mrs. Albert. Boy. Methodist Hospital. July 2.

DOKE. Mr. and Mrs. Thomas. Daughter. 9603 San Pedro street. June 24.

DUNN. Mr. and Mrs. Victor. Boy. 2759 West Slauson avenue. July 6.

ELLIOT. Mr. and Mrs. Leo. Daughter. Angelus Hospital. June 29.

ESGEN. Mr. and Mrs. Winan. Daughter. Methodist Hospital. July 4.

FEINBERG. Mr. and Mrs. Jos. Daughter. White Memorial Hospital. June 26.

FLEMING. Mr. and Mrs. Joseph. Daughter. Hollywood Hospital. July 6.

GUBBINS. Mr. and Mrs. John. Daughter. 511 South Alta street. July 7.

HART. Mr. and Mrs. Jack. Daughter. St. Vincent's Maternity Hospital. July 5.

HARTMAN. Mr. and Mrs. Wilbur. Boy. 113 West Eighty-first street. June 13.

HIBBERT. Mr. and Mrs. Bruno. Boy. Terry Sanitarium. July 6.

HOFFMAN. Mr. and Mrs. Josiah. Boy. Angelus Hospital. June 29.

HOSELTON. Mr. and Mrs. Scott. Daughter. Methodist Hospital. July 5.

HOWARD. Mr. and Mrs. Charles. Boy. Good Samaritan Hospital. July 5.

KAUFMAN. Mr. and Mrs. William. Daughter. White Memorial Hospital. June 29.

KEENE. Mr. and Mrs. Richard. Daughter. White Memorial Hospital. June 28.

KLOMSTER. Mr. and Mrs. Oskar. Boy. White Memorial Hospital. July 1.

LEE. Mr. and Mrs. Kenneth. Daughter. Methodist Hospital. July 2.

LEE. Mr. and Mrs. Leonard. Daughter. Good Samaritan Hospital. July 4.

LITTLE. Mr. and Mrs. Adolph. Boys (twins.) General Hospital. July 5.

LLOYD. Mr. and Mrs. William. Daughter. White Memorial Hospital. June 28.

LUND. Mr. and Mrs. George. Daughter. White Memorial Hospital. June 28.

MARTIN. Mr. and Mrs. Harry. Boy. French Hospital. July 5.

MASSEY. Mr. and Mrs. Dewey. Boy. 345 East Seventieth street. July 4.

McFADDEN. Mr. and Mrs. Harold. Daughter. 1123 West Forty-ninth street. July 3.

MURPHY. Mr. and Mrs. Morris. Boy. St. Vincent's Maternity Hospital. July 3.

NELSON. Mr. and Mrs. Thomas. Boy. French Hospital. July 5.

PAGE. Mr. and Mrs. Raymond. Boy. Hollywood Hospital. July 6.

RANSOM. Mr. and Mrs. William. Boy. Methodist Hospital. July 4.

REDONDO. Mr. and Mrs. James. Boy. 737 Central avenue. July 4.

SALIUR. Mr. and Mrs. Rudolph. Boy. Methodist Hospital. July 4.

SANDERS. Mr. and Mrs. Albert. Boy. White Memorial Hospital. June 30.

SCHRAM. Mr. and Mrs. William. Daughter. Methodist Hospital. July 2.

SMITH. Mr. and Mrs. Arthur. Daughter. 444 West Eighty-first street. July 3.

STEDMAN. Mr. and Mrs. Percy. Boy. Methodist Hospital. July 5.

THOMAS. Mr. and Mrs. Jeremiah. Boy. French Hospital. July 3.

TINKER. Mr. and Mrs. Allen. Daughter. Methodist Hospital. July 6.

TUCKER. Mr. and Mrs. Clarence. Daughter. 6406 South Hoover street. July 7.

TURNER. Mr. and Mrs. Leo. Boy. 3000 Holbrook street. July 8.

WEST. Mr. and Mrs. Bert. Boy. 1630 Cortes street. July 4.

DIVORCE SUITS FILED

BELL. Ralph against Daisy R.

BRON. George against Jennie.

BUCK. Dorothy B. against L. E.

CLARKE. Ralph M. against Zylpha Hazel.

COMBT. Flcasle against Joe.

CURTIS. Fred M. against Ivy Hazel.

GERKE. Margaret I. against Walter L.

GILL. Christin against August.

GOLDSTEIN. Meta H. against Henry.

HARRISON. Theresa M. against Lee.

HOLDER. J. Ronald against Catherine E.

KLISE. Harriet Isabel against Willard Ivan.

MONDAY. James Alfred against Dorothy K.

PROSCH. Harold P. against Ethel.

ROBERTSON. Elizabeth against John.

SCHWARTZ. Mollie against Morris.

SCHWARTZ. Pearl against Abe.

SHARLE. Sabra A. against Charles.

SINABERG. William B. against Henrietta.

OFFICIAL DEATH LIST

Name and place of death—	Age.	Date.
CLIFTON, Alexander, Los Angeles	49	July 7
DANNER, John, Los Angeles	69	July 7
GANDIO, Luigi, Los Angeles	65	July 6
GETER, Geoffrey, Los Angeles	34	July 7
HOWLAND, William, Los Angeles	68	July 8
LAMBERT, Ellen, Los Angeles	72	July 8
MARTIN, Laura, Los Angeles	75	July 7
MILLER, Fred, Los Angeles	41	July 8
RINGLE, Emma, Los Angeles	71	July 7
RUBIE, Dan, Los Angeles	45	July 7
SOPER, Laura, Los Angeles	46	July 7
STEPHENSON, William, Los Angeles	83	July 8
STEVANSON, Silas, Los Angeles	81	July 8
VOLBRATH, Valeda, Los Angeles	73	July 8
YOUNG, Horace, Los Angeles	74	July 8

NATURALIZATION PETITIONS

Petitions for naturalization, with name, nationality and residence given, were filed yesterday with the United States District Court, as follows:

Martin Simunovich and Marion Simunovich, Jugo-Slavia, 2305 West Sixty-sixth street.

Angus D. McEachen, England, Wilmington.

Martina Long, France, Norwalk.

Abner F. Newcomb, England, 8717 Huntington Drive.

Elizabeth Black, Scotland, 6164½ North Harvard Boulevard.

James L. Converse, Canada, Redondo Beach.

DEATHS

With Funeral Announcements.

BONARD. In this city, Harry Bonard. Remains at Cresse's.

BOWER. Allen Joseph Bowen. Funeral services will be held 3 p.m. today from the chapel of the Mark A. Pierce Co., 933 West Washington street, under auspices of American Legion, Post No. 8. Interment, Rosedale Cemetery.

COYLE. At La Canada, July 9, Thomas Coyle, beloved father of Mrs. Mamie Coyle Janes. Shipment to St. Louis, Mo., by L. G. Sowers Co., Glendale, Cal.

DIGREGORIO. At 6811 Hooper avenue, Salvador Digregorio, aged 76 years. Services today, 2 p.m., at St. Patrick's Church, Thirty-fourth street and Central avenue. E. R. McCormick in charge.

EDWARDS. At 2551 West Avenue 31, July 9, Thomas Clark Edwards, aged 87 years. Funeral services from the Little Church of the Flowers, Forest Lawn Cemetery, July 11 at 3 p.m. L. G. Sowers Co., directors.

ENGLAND. Isaac W. England, aged 74 years, beloved husband of Anna England, uncle of C. R. England of Springfield, O. Services Friday at 10 a.m. from parlors of Lawson F. Ulter, 4254 Moneta avenue. Please omit flowers.

FITZPATRICK. In this city, July 9, Edward Daniel Fitzpatrick, aged 20 years, beloved son of Mr. and Mrs. Charles Rackett, 1443 Correll avenue. Funeral Friday, July 11, at 2 p.m., from Pierce Brothers' chapel, 720 West Washington street.

FITZPATRICK. July 9, at his home, 1458 South Berendo street, John Fitzpatrick, aged 56 years, beloved husband of Mary E. Fitzpatrick, father of H. Pierre and Donovan G. Fitzpatrick, and brother of William Fitzpatrick. Services will be held Friday morning at 10:30 o'clock in Garrett Brothers' chapel, 1237 South Flower street.

HEDRICK. Funeral services for Lee Vern Hedrick will be held today at 4 p.m. in the chapel of Hollywood Cemetery, under auspices of Los Angeles Lodge, No. 99, B. P. O. Elks. Friends invited. Edwards Brothers, directors.

HURD. July 8, Thomas Hurd, son of Mrs. Mary E. Peabody, aged 41 years. Funeral at Bresee Brothers' chapel, 855 Figueroa, Friday, 1:30 p.m.

KOENIG. July 8, at the home of his son-in-law, Rev. O. Saringer, P. M. Koenig, beloved husband of Minnie Koenig. Funeral 2 p.m. Friday from the Evangelical Church, 337 East Jefferson. Interment, Rosedale Cemetery. J. H. Riesman in charge.

DEATHS

With Funeral Announcements.

LEE. At 3040 Lincoln street, Borg Claire Lee, 43 years, beloved husband of Mary Lee, father of Los Angeles, A. F. and Berkeley, Cal.; Miss Ruth Lee of the Bazaar, Upper Pershing Square. Funeral services today at 2 p.m. from funeral parlors of W. A. Jones, 2301 Flower street. Interment, Inglewood Cemetery, under auspices of the Elks Lodge, No. 305, F. & A. M.

MELCZER. At his residence, 139 Pine avenue, Glendale, July 9, Joseph Melczer, beloved husband of Emma Melczer, father of Louis Melczer of Los Angeles and Mrs. Hartman of Haverhill, Mass., and Rosalita at Revere Beach, Mass. Notice of funeral later.

RUBIE. Daniel James Rubie. Funeral services will be held this day from the chapel of the Mark A. Pierce Memorial Cemetery. Mark A. Pierce Co., directors.

RUMMEL. July 9, Henry U., beloved husband of Nettie Rummel, aged 72 years. Funeral Saturday, July 12, from residence, 1022 North Kingsley drive, at 9 a.m. Requiem mass at 9:30 a.m. at Sacramento Church. Interment, Calvary Cemetery, Cunningham & O'Connor, directors.

SOPER. Laura Mae Soper. Rosalita at Mark A. Pierce Co. Notice of funeral later.

STEVENSON. At 1823 Browning Boulevard, Eliza Jane Stevenson, aged 81 years, beloved wife of Charles G. Stevenson and mother of Miss Amelia Ann Stevenson and Mrs. J. Simons of Los Angeles. Funeral services today at 1 p.m. from funeral parlors of W. A. Jones, 2301 Flower street.

STEWART. Nan Allen Stewart, aged 74, beloved mother of Nellie Jane Allen, Jessie Stewart and Mrs. Ethel Wilson. Died July 11, from the residence of Mrs. Wilson, Co., 923 West Washington street. Grand View Memorial Cemetery.

THOMPSON. The remains of Blanche Thompson will be forwarded today from Los Angeles to Rapids, Iowa, for burial, by Pierce Brothers, 720 West Washington street.

TIMMINS. John J. Timmins, aged 68 years, beloved husband of Ruth Timmins, died July 9, at 1336 West Fifty-first street. Funeral services today at 11 a.m. from funeral parlors of W. A. Jones, 2301 Flower street.

VALLRATH. Mrs. Valeth Vallrath, beloved wife of Ernest Vallrath, died July 9, at 1729 West Fourth street. Funeral today, 3 p.m., in charge of Undertaking Co., 727 West Washington.

WEST. Maud A. West, late of 3330 Fourth street, beloved wife of Edward E. West, mother of Bay and Wayne E. West. Services 1:30 p.m. Saturday, at 1000 Washington. Interment, Inglewood Cemetery. Rose-La Chanteuse Co., directors. Lake City papers please copy.

IN MEMORIAM

WATCHORN. In loving memory of our dear beloved son of Mr. and Mrs. John Watchorn, who died July 10, 1923.

FUNERAL DIRECTORS

ROBINSON & ADAIR
Formerly
Booth & Boynton Co.
New location, 817 West Seventh st.
ATlantic 3600 and ATlantic 3601

RUPPE MORTUARY
W. H. SUTCH, 843 S. Flower
Best Equipped. Oldest Established in Los Angeles
Main 2963

GODEAU & MARTINEZ
Funeral Service That Satisfies
ATlantic 6200
New location, 833 West Washington st.

E. CLAIR OVERHOLTZER
FORMERLY
E. E. OVERHOLTZER-GOSS
Thirsty 1079 1336 East 4th

REED BROS.-DELLENBAUGH
721 WEST WASHINGTON. PE. 6161

Robt. Sharp & Son

CEMETERIES

FOREST LAWN MEMORIAL-PARK
"The Cemetery Unsurpassed"
Cemetery, Mausoleum, Crematory
Every form of burial under supervision of "Among the Hills"
Glendale Ave. & San Fernando Road

"BEAUTIFUL HOLLYWOOD"
CEMETERY CREMATORY
PERMANENT MEMORIAL MAUSOLEUM
ME. 2236. 6200 Santa Monica Blvd. Hollywood

INGLEWOOD PARK CEMETERY
Columbarium Crematory
Outside Los Angeles City limits on Redondo Road

ROSEDALE CEMETERY
Crematory, Vault, Columbarium
1831 West Washington

FLORISTS

HOWARD & SMITH
Floral Offerings
FLORAL DESIGNS OUT OF TOWN
NINTH AND OLIVE STREETS
PHONE TUcker 7171

AIL CHIEFS TO ONFER ON PORT

ny High Officials Are Here for Discussion

fication of Facilities is One Subject Up

eting With Greater Harbor Body is Scheduled

...ads of the three great western ...way systems, the Southern Pa... Union Pacific and Santa Fe, ... gather in Los Angeles this ...ing to discuss, among other ... plans for the unification of ... facilities at Los Angeles Har... and the possible procuring by ... Santa Fe of tidewater facili... It was learned last night.

...ile no official announcement ...forthcoming, information from ...pen sources was to the effect ...the officials of at least two of ...roads—the Union and Southern ...ific—will meet in informal dis... during the day with a dele... of the Committee of Two ...ed formed several months ... to bring about a greater and ...er harbor.

TWO HAVE LINES

...e question at stake in this dis... will be the arrangement of ...facilities in the harbor dis... The two roads mentioned ...ly have lines to tidewater: ...Santa Fe has none. A possi... pool of existent lines to enable ...e traffic and more easily han... traffic has been a mooted sub... in conferences between rail... and harbor engineers for sev... months. Meetings of these ...neers have been held each Fri... for some time; another meet... is scheduled for tomorrow. ...mong the rail officials who are ...re already here or will be here ...the conferences are President ... Gray and E. E. Calvin, ...vice-president of the Union ...ific Lines, President William ...ala and Vice-President Paul ...p of the Southern Pacific, and ... Wells, operations vice-presi... of the Santa Fe.

The Times
LOS ANGELES

VOL. XLIII. THURSDAY MORNING, JULY 10, 1924. —PART II. 20 PAGES. POPULATION By the Federal Census—(1920)— 576,673 By the City Directory—(1924)—1,148,131

Guardsmen Greet State Chief With Pomp

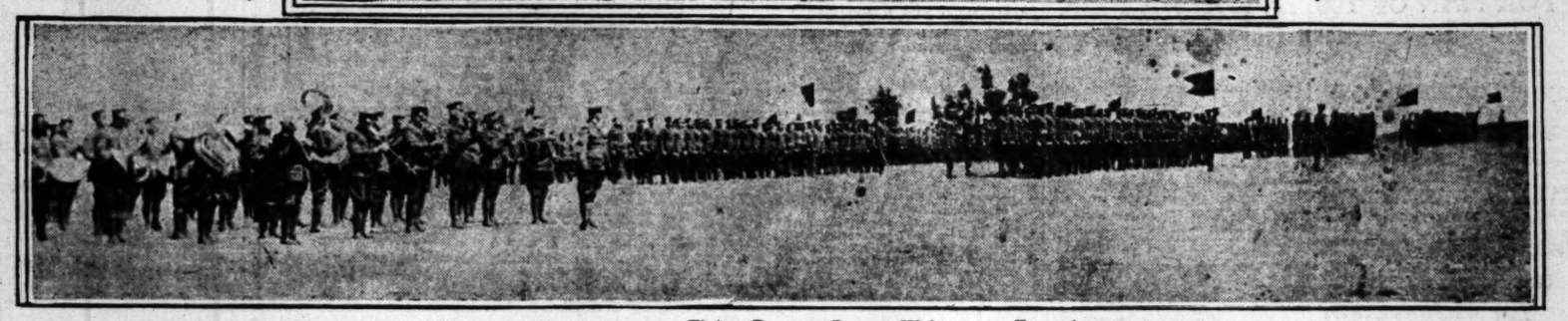

Flying Banners Convey Welcome to Executive

At top, Gov. Richardson and Adjt.-Gen. R. E. Mittelstaedt, reviewing Two Hundred and Fiftieth Coast Artillery; lower, Two Hundred and Fiftieth United States Coast Artillery undergoing annual review before the Governor at Fort MacArthur.

AIL CHIEFS TO NFER ON PORT

High Officials Are Here for Discussion

...sion of Facilities is One Subject Up

...ing With Greater Harbor Body is Scheduled

...ade of the three great western ...r systems, the Southern Pa... Union Pacific and Santa Fe, ...ather in Los Angeles this ...ning to discuss, among other ...gs plans for the unification of ...ilities at Los Angeles Har... and the possible procuring by ...ta Fe of tidewater facili... it was learned last night.

...his official announcement ...forthcoming, information from ...ese sources was to the effect ...the officials of at least two of ...—the Union and Southern ...—will meet in informal dis... during the day with a dele... of the Committee of Two ...ously formed several months ...k to bring about a greater and ...e harbor.

TWO HAVE LINES

...estion at stake in this dis... will be the arrangement of ...ilities in the harbor dis... The two roads mentioned ...ly have lines to tidewater; ...ta Fe has none. A possi... of extensive lines to enable ...ks and more easily han... traffic has been a mooted sub... conferences between rail... and harbor engineers for sev... months. Meetings of these ...ers have been held each Fri... for some time; another meet... scheduled for tomorrow.

...ong the rail officials who are ...ected here or will be here ...e conferences are President ...L. Gray and E. E. Calvin, ...ce-president of the Union ...ific. President William ...ton and Vice-President Paul ...ch of the Southern Pacific, and ...L. Vida, operations vice-presi... of the Santa Fe.

...nnection with the port rail... situation it was pointed out ...ay that plans for a port ...ilroad station have virtually been ...ed upon, agreement between the ...o roads.

...addition to the port situa... it is known that the question ...Los Angeles union passenger ...n, recently been intriguing ...ention of the higher-up of... of all the roads represented ...

...recently announced pur... under an exchange of stock ...El Paso and Southwestern ...the Southern Pacific ...consequent blocking of ...the Rhods Island Lines ...ss a new transcontinent... into Los Angeles have ...the question of control of ...ads for many years to ...s the opinion of experts. ...situation now exists, ...ointed out, a deal among ...two roads represented in ...ference could be completed ...hour of interference by ...minority of inclusion of ...ads for virtually the life ...ntention.

...ON ANNUAL TOUR

...Grant Gray and his party, ...ncludes more than a dozen ...ers on one leg of their ...ual tour of inspection of the ...ific, was averred last night. ...party will stay in Los Angeles ...ral days as guests at the Blit... ...Vice-President Sproule of the ...Pacific is scheduled to ...here from San Francisco this ...

...ould not get in touch with ...Gray last night were un... ...ntil up to a late hour. Vice-...President Calvin averred he could ...

(Continued on Page 30, Column 2)

GOVERNOR SEES TROOPERS PASS

Coast Artillery is Reviewed at Fort MacArthur

Officers Accompany State Head on Inspection

Regiment's Progress Praised by Gunnery Expert

Like seasoned regulars on parade, 800 Guardsmen of the Two Hundred and Fiftieth Coast Artillery passed in review before Gov. Richardson yesterday on the upper parade ground of Fort MacArthur. Red guidons and tricolored standards aflutter in the stiff breeze, the swinging columns presented a stirring sight as they rolled out of the fourteen-inch gun pits and onto the hilltop parade ground.

Gov. Richardson was the guest of Adjt.-Gen. Richard E. Mittelstaedt and the officers of the regiment at a luncheon in headquarters before the review. The State Executive paid high tribute to the progress made by the artillerymen in the first days of the present encampment.

The Governor was accompanied

(Continued on Page 2, Column 6)

WOULD CLOSE MOUNTAINS TO CHECK FIRE MENACE

Citizens' Committee Urges Ban on Extra Hazardous Areas; Other Plans Formulated

Passing a resolution recommending the closing of all the more hazardous sections of the forest and watershed areas of the State, as a fire prevention measure, the southern group of the recently organized Citizens' Committee on Fire Prevention took its first step in a State-wide movement now under way to mitigate the fire menace existing in California at a meeting conducted at the Biltmore yesterday.

The meeting which had been called at the instance of United States District Forester Redington, was attended by some fifty of the leading members of the California Development Association in this section, who constitute the committee's southern group. The entire committee is composed of association members, and was created as the result of a request by Col. Redington for co-operation on the part of the organization in meeting the present emergency.

TO ORGANIZE ALL FORCES

Most of the session was devoted to a discussion of the fire situation and plans for the organization of all the forces of the State for the purpose of preventing and suppressing fires in the threatened areas. It was brought out that the danger from fire this season is more serious than for two decades, and that it is important for all the citizens to co-operate in every effort made to circumvent it and save the State's most valuable resources, timber and water.

The meeting was called to order by Clinton L. Miller, regional vice-president of the California Development Association, who outlined briefly the subject to be discussed, stating that owing to the drought fires in the forestry areas have been more prevalent this season than at any time since the establishment of the forestry department and that unless prompt steps are taken to check the fire menace the losses will be appalling.

Following Mr. Miller's talk, A. C. Hardison, president of the California Farm Bureau Federation, was elected permanent chairman of the southern group of the committee. Mr. Hardison introduced Chief Forester Redington, who reviewed briefly the situation as it exists today.

CHIEF CITES HAVOC

"A real emergency faces California in the menace presented by forest fires," said Col. Redington. "Already 658 fires have taken place this season as against only 159 fires last year up to this time. The estimated losses up to this time aggregate nearly $900,000, and we still have three months of the fire season before us. The Federal government has spent $100,000 in combatting these conflagrations, as against only $8100 last year. In addition large sums have been spent by the State Forestry Department, as well as by lumbermen and other interests directly interested in the preservation of the forests."

Col. Redington stated that the Federal forestry department now has 600 men on the job in different parts of the national reserve and added that an emergency fund was available for extension of the department's activities. He spoke highly of the co-operation the department had enjoyed from the organizations and citizens of the State, commending particularly the spirit shown by the section south of the Tehachapi.

"The total area of the national forests of California aggregates some 19,000,000 acres," he said. "This area constitutes one of the most important resources of the State, not only on account of the value of its timber, but, in Southern California, particularly because the vegetation on the watersheds is the most important factor in preserving the water supply. Denude the brush areas and your irrigation systems will become irretrievably impaired. In view of these facts, it is up to the people of California to take action to preserve the forests, for the citizens are the chief beneficiaries."

STATE FORESTER SPEAKS

N. B. Pratt, head of the State forestry department, spoke briefly of the problems confronting his organization, stating that the State

(Continued on Page 2, Column 4)

INSANITY MAY SAVE DORRIS

Murder Charge to be Dropped if Tests Today Prove Theory; Witness Tells of Angry Fits

Dropping of the murder charge against Charles W. Dorris of Long Beach and the institution of insanity proceedings against him instead loomed as a strong probability yesterday. The case, which was scheduled to be presented to the county grand jury this morning, may not be presented, it was said by Dep. Dist.-Atty. Dennison after Dist.-Atty. Keyes had heard the opinion of Chief of Police Yancy and Detective Captain Worley of Long Beach that the accused man is irrational in his conduct, and after the District Attorney had started proceedings for a sanity test by Dr. Victor Parkin and Dr. Paul E. Bowers, alienists.

In preparation for this test Dorris was removed from Long Beach yesterday and taken to the County Jail. He arrived so late in the day, however, that the alienists could not examine him and the examination was put over until early this morning.

"If he appears to be insane the prosecution will be dropped at once," said Mr. Dennison. "There would be no possibility of obtaining his conviction. If he is shown to be sane, of course, the case will proceed as planned."

NEW WITNESS FOUND

A witness, who in the estimation of the Long Beach police, will "cinch the case" against Dorris if he is found sane and brought to trial, was discovered yesterday by Detective Sergeant Franks. He is Gerald Walters, 25 years of age, former employee at the Elleanor Apartments, and he asserts:

That Dorris and Meyer quarreled violently about five months ago and that on that occasion Dorris drew a revolver and threatened Meyer with it.

That Dorris nearly always carried a revolver.

That Mrs. Dorris also carried a revolver frequently, and that it was a .32 caliber Smith & Wesson similar to the mystery gun in the slaying.

That Doris had fits of violent temper and was extremely unreasonable.

That he knew of several quarrels between Dorris and Meyer in which bitter accusations were made by both.

That Dorris was "crazy about women," and that he often quarreled with his wife.

That on one occasion he saw Mrs. Dorris with a black eye.

The police declare also that Walters's story is borne out in part by the testimony of Charles Lewis, who formerly roomed at the Elleanor. He also saw Mrs. Dorris's black eye, the police declare.

Dist.-Atty. Keyes listened in part to Walters's story and pronounced it most important. He was busy yesterday arranging a sanity test for the accused man, who was brought to Los Angeles for the purpose.

Walters is now employed at the Port Cafe in Wilmington, opposite the docks of the Los Angeles Steamship Company. He told what he knew only after much questioning and many declarations that he liked Dorris and did not want to get mixed up in the case.

"He was like a father to me when he was not in one of his rages," the youth declared, "but

(Continued on Page 2, Column 5)

CITY'S CASH IN HAND HITS NEW RECORD

Bank Book Balance Goes to $41,112,890.01 as Bond Money is Received

The Municipality of Los Angeles had more ready money yesterday than it ever had before in its history, with the city bank book showing deposits of cash totaling $41,112,890.01. The extra 1 cent is believed to have something to do with the Power Bureau.

This affluence was due to the bond deliveries made yesterday by City Treasurer Powell. The total amount of bonds recently sold to the Anglo-London-Paris Company of San Francisco were delivered by Mr. Powell to the Bank of Italy. These were harbor, library, viaduct, playground, police, incinerator, bridge and fire boat bonds. They totaled $11,560,071.89.

"The business transacted by my office during the fiscal year ending June 30 last, amounted to $121,378,955.68," said Mr. Powell. "There were received in deposits $67,938,779.01, and paid out on demands $53,440,176.67. The total profits accruing from loans of public moneys amounted to $567,209.71."

MAN IN HOT ANSWER TO WIFE'S SUIT

Cross-Bill of Wealthy Realty Operator Tells of Love-Making

"Licentious carousals" in Baltimore, Washington and New York were indulged in by Mrs. Mahala Calvin Seeley, according to a cross-complaint to her divorce suit, filed by Roy C. Seeley, wealthy real estate operator. The filing of the cross-complaint and the nature of the charges indicate the suit will be contested hotly when it comes up for trial.

Col. Frank Halford, of Washington, Morgan Bland, of New York and one Richard Paget were named in Seeley's cross-complaint. Love making with Paget during a trip to New York by way of the Panama Canal was charged. Mrs. Seeley, her husband declared, scorned him as a man of "little social importance."

In her suit Mrs. Seeley accused Seeley of frequent intoxication. She was denied custody of their children at a preliminary hearing Monday.

NEW AIR FEAT PREDICTED

Possibility of Aerial Round Trip from Los Angeles to New York in Day Shown by Expert

An aerial voyage from Los Angeles to New York and back in a single day is the next logical development in the forward march of aviation, according to Maj. Corliss C. Moseley, Army Air Service flyer, winner of the first Pulitzer race, and recent commander of Clover Field in an interview yesterday. Maj. Moseley has just been selected to command the new Fortieth Division air service, California National Guard.

To accomplish the one-day trip from the Pacific to the Atlantic and return will necessitate an average speed of 237.5 miles an hour for the round trip of 5700 air miles.

"While at first glance this might seem to be an impossible feat under present conditions," Maj. Moseley stated, "such is far from being the case. This is proved by a comparison of recent air service aeronautical developments. At the time of the armistice, November 11, 1918, the fastest machine that had been developed made approximately 125 miles an hour.

"Thorough research work on the part of the air service a racer was developed that in 1920, only two years later, in which I made an average speed in the first Pulitzer race of 176 miles an hour. From the development of this racing machine the service-type military fighting plane of the same year was brought up to a speed of 150 miles an hour, through refinement of design based upon facts learned by air service engineers in developing the racing plane.

SPEED INCREASED

"Then, four years later, in 1924, after a great deal more experimentation and research, a racer was developed that made an average speed of 243 miles an hour in the Pulitzer race, an increase of sixty-seven miles an hour in only four years' development. Through the valuable data obtained in research work in connection with the racer, the fighting plane of the same year, 1924, was brought up to a speed of 175 miles an hour.

"The ship in which Lieut. Russell Maughan recently crossed the continent between dawn and dusk was the first of these 1924 fighting planes to be manufactured and the fact that he crossed the continent with such ease and without any trouble offers incontestable proof that through development work on racing planes the speed, efficiency and general practicability of airplanes for practical use has been immeasurably advanced.

"Not only did the air service through encouraging intensive research activities highly develop the plane itself, but it also lent material aid to commercial aircraft manufacturers. At the same time the air service was working on other highly important steps in aviation, notable among which was the method of refueling airplanes in flight, obviating the necessity of landing for fuel.

STRAIN ON PILOT

"Now then, with a plane developed which is capable at the present time of averaging far better than the necessary 237.5 miles an hour, coupled with the fact that the plane can be refueled without stopping its flight, it seems reasonable to believe that if the necessary appropriations are given the air service for the

(Continued on Page 2, Column 6)

PAY FOR PANTS? NOT A CHANCE

This Lawyer's Plea for Indemnity for Trousers Torn in Court One Morn Prompts Judge to Burst Into Realm of Verse and Say, "No, No, You Can Get No Dough"

The tragedy of a pair of trousers that were torn in divorce court and which resulted in a claim for 70 cents for emergency repairs being made against the county, occupied not only the attention of the Board of Supervisors yesterday but necessitated the calling in of the County Counsel to determine if the claim were valid.

The trousers in the case belong to Richard F. Bird, an attorney with offices in the Harbor District, who wrote the board that his nether garment sustained a rent of serious proportions in Judge Summerfield's court when Bird attempted to squeeze by a fellow-attorney and caught his trousers on a projecting bolt.

After giving serious consideration to Bird's letter and after consulting the County Counsel, the board adopted a resolution referring the matter to Judge Burnell for answer. Judge Burnell, who is known as the poet-laureate of the local Superior Court, set forth the board's decision as follows:

Oh, Richard Bird! Oh, Richard Bird! With bitter sorrow we have heard the story sad of the mischance which caused the wreckage of thy pants!

Thy tale that in Department Three—Where lurks the would-be divorcee—Thy noble frame thou hadst to squeeze on past another lawyer's knees, and squeezing by, thy trousers tore on broken seat, hath vexed us sore.

It certainly doth ill comport that in the purlieus of a court where justice sternly holds her sway her suitors' seats be torn away! For he who goeth there to plead both legal lore and pants doth need.

Nor learning, skill nor eloquence with nether garments can dispense! E'en though a lawyer be a bird he cannot help but be deterred his client's suit from ably pressing when his own seems so distressing.

No modest soul can walk the street serene without his trousers seat, and when the same is torn and rent it's bound to cause embarrassment!

Oh, that we had the power, friend, thy feelings and thy pants to mend, the pristine glory to restore that marked thy trousers as of yore. Would that the county might defray the sev-nty cents thou hadst to pay to have a patch imposed with care so that thy pants thou still might wear!

But though our hearts for thee do yearn we're bound by law, unyielding, stern. The County Counsel doth relate that courts have held in our great State that one who suffers harm or loss in public place, must bear the cross. That man of learning doth avow there is no law that doth allow the county board to recompense thee for thy loss of seventy cents.

So therefore we to thee must say thy modest claim we cannot pay.

SMOKES AND DRINKS AT 100

Ten Cigars and Nip o' Port is Program for Oldest New York University Graduate's Birthday

Lewis Benedict Reed, the oldest living graduate of New York University, will celebrate his one hundredth birthday anniversary tomorrow by smoking ten cigars, eating all the meat and potatoes he wants and taking "a good stiff jolt of port wine" as prescribed by his physicians.

This is the regime he has followed for years and he indicated yesterday that he will not vary from it tomorrow, birthday or no birthday.

Palmer T. Reed, his son, with whom he makes his home at 2430 Ridgeview avenue, Eagle Rock, backed up his father in the latter's apparent desire to stick to schedule.

"Yes, he smokes ten cigars a day and has been doing it for years," the son said. "His favorite food is meat and potatoes and drink—well, the physicians have instructed him to drink port wine. He apparently enjoys it. It is his birthday and he is certainly entitled to do what his wants on this day and to eat and drink just as he pleases."

The hale and hearty centenarian-to-be tomorrow was the recipient of a flood of congratulatory messages yesterday and others are expected today. One of the telegrams was from Chancellor Elmer Elsworth Brown of New York University. Mr. Reed graduated from this institution with the class of 1843. He is the only member of this class alive.

"In my days at college," Mr. Reed said, "We had no flapper ity of anything to be distracted by. The courses of study were confined principally to the subjects of Latin, Greek and history. There were no formal athletics connected with college life. Well, times have changed but I am perfectly content."

There are four generations in the Reed family, headed by Mr. Reed. All will aid him in celebrating his anniversary tomorrow. On Sunday

(Continued on Page 2, Column 2)

HOUSE TO COME OFF ITS PERCH

City Officials and Owners of Court-Street Building Agree Structure Should Be Razed Before it Tumbles Off Its Lofty Position on Edge of Deep Excavation

After hanging virtually suspended in mid-air after a landslide that partially removed its foundation, the three-story apartment building at 312 Court street is to be torn down. The decision to demolish the structure came after a conference of the owners, excavation contractors and attorneys for the Board of Public Works yesterday in Police Judge Pope's court.

The complaint of the board asserting that the building constituted a menace was heard at this meeting. Under an agreement of the interested persons, the building will be razed and the owners will be compensated for their loss.

The condition of the building was brought to the notice of the Board of Public Works some time ago when a landslide caused by excavation of a lot adjoining threatened to undermine the foundation. The owner, William Ward, and the excavation contractors, M. Lombardi, Charles Picco and R. Lewis, were ordered by the board to place underpinning to support the structure. This was done. Then, two weeks ago, a second and more serious landslide occurred. This caused the board to order the building demolished, or to reinforce the foundation.

Meanwhile, Ward, the owner, died, leaving the property, which was his entire estate, to Anna Ward and Theresa Townsend. Owing to the fact that the estate was tied up, the heirs declared they were not able to have the building braced or torn down. The conference was suggested by Judge Pope as a way out of the situation.

MAYBE IT'S LOST IN THE TUNNEL

Anyway, One Los Angeles Attorney Can Find No Trace of Cyclone Here in June as Related in Paris Paper; Hasn't Looked in Second-Street Catacombs

After energetically racking his brain and consulting innumerable newspapers and friends, W. H. Willebrands, with offices at 713 Hibernian Building, yesterday cabled his client, Theodore L. Stassforth, who is now touring Europe, and informed him he had been unable to get on the trail of a cyclone.

Mr. Willebrands made it plain that it was not due to lack of effort that he had been unable to locate trace or clew of the made-to-order cyclone. He suggested that Paris newspaper apparently are better able to find it.

The Willebrands explanation by cable was sent after he had received a cablegram from his client in regard to the "cyclone of exceptional violence" that "struck Southern California."

The cablegram from Mr. Stassforth was followed by a clipping which appeared in the June 17 issue of the Paris edition of the New York Herald-Tribune. The clipping read as follows:

"A cyclone of exceptional violence has struck Southern California, resulting in great loss of lives and property in Los Angeles and surrounding cities. Up on the present time fifty-two persons are reported killed and 100 injured. The material losses reach into the millions of dollars."

Mr. Willebrands first consulted his own memory but could remember no cyclone on any day in June. He consulted his friends. Their memories were equally poor. Then he consulted the newspapers just to make sure. Then he sent the cablegram assigning the job to the Paris edition of the New York Herald-Tribune.

...NG AFTER DUNLAP TODAY

...and Deputy to Get Extradition Papers for Badge Bandit on Way to Detroit

...Prosecutor and Deputy Sheriff Dewar will leave here tonight ...the first stage of their journey to return Harry J. Dunlap, badge ...bandit arrest in Detroit, to Los Angeles, for trial on an indictment ...returned by the county grand jury Tuesday charging Dunlap ...with assault with attempt to commit ...criminal assault and robbery.

...Work on the extradition will be completed late ...today and they will be ...taken to Gov. Richardson by ...Dewar personally tomorrow ...Action of the Governor has ...been the request for the extradition ...Following the sheriff and his ...party will leave Sacramento for ...Detroit.

...On their return, the badge bandit ...fight against extradition will ...carry upon the amount ...of his with which to ...court battle. Information ...coming here from Detroit ...that Dunlap is practically ...broke, as yet no word has ...been received that the Detroit officials ...have indicted Dunlap as be... ...responsible for any crimes in ...which they will be willing ...to turn over to the Los An...geles officials.

...Immediately after his return ...to Los Angeles, Dunlap will ...be arraigned on the indictment ...returned by the grand jury and ...will have a hearing on the ...charges filed against ...him by Mrs. Maude Dunlap on July 11, 1922, it was declared by Dist.-Atty. Keyes.

...Dunlap, who has been living ...a life of luxury during the long ...years he has been a badge bandit and as a result of his ...own confession, has on two occasions since his escape from ...prison months ago expressed a desire to press the charges against him. He is ...charged with the murder of ...Mrs. Dunlap, whom he admitted he killed to kill his wife, ...on one occasion staged a death ...scene by leaving a death ...note and clothing on a pier ...in Detroit, which officials declare they will ignore the insanity charges previously filed.

The dangerous character of the prisoner was recognized yesterday by the County Board of Supervisors when it authorized Sheriff Traeger to take an extra man to Detroit for Dunlap, Deputy Sheriff Dewar being chosen. The State law permits only one officer to be sent out of the State for a fugitive. In view of Dunlap's record and his boast that he would never be captured, the Supervisors agreed to appropriate funds to cover the expense of an additional officer to assure the badge bandit's return.

News From Want Ad Clearance Sale

Baby carriage of French reed, with reversable top, $22.50.

Over 100 medical books, osteopathic table and instruments offered for sale today.

Portable phonograph and records for sale or trade.

Restaurant located near gas works and street car barn is offered by owner for small payment down.

FILM MEN TALK OF MORE UNITY

Closer Co-operation Urged Between Branches

Elaborate Prologue's Value is Considered

Coast Theaters Convention to End Today

Several of the nation's leading exhibitors and motion-picture producers occupied the spotlight yesterday during the second day's session of the managers of the West Coast Theaters, Inc., gathered here in their first annual convention.

Discussions during the day centered on the subject of maximum co-operation between exhibitor and producer. In addition to the producers and exhibitors, directors, distributors and stage and screen luminaries expounded their views on this subject.

The program began with a debate as to the value of the elaborate prologues to feature pictures which are becoming the style in all motion-picture houses. It developed there was a considerable division of thought on this subject, but this was overcome to a great extent by the address of H. B. Wright of the Loew's State Theater and it was voted "to spare no expense during the coming season in the elaborateness of presentation programs."

Harry C. Arthur, Jr., general manager of the circuit, spoke briefly on "Program Presentation," and brief talks were made also by M. D. Howe, manager of the vaudeville division of the corporation, Fanchon and Marco of San Francisco and H. L. Hartman, division manager of the circuit.

Joseph M. Schenck, producer, began the discussion on co-operation between exhibitors and film producers. He stressed the need of complete understanding between them and urged greater interest in each other's problems.

Others who spoke on the same subject were J. H. Goldberg, booking manager of the circuit; Charles Thall, H. W. Woodin, general manager of the T. D. & L. circuit, and Mr. Arthur.

The discussion of this subject was carried over to the luncheon at the Alexandria. Among the speakers and honor guests at the luncheon were Louis B. Mayer, George Fitzmaurice, Earl Hudson, M. C. Levee, Sam Rork, E. M. Asher, Samual Goldwyn, Mr. Schenck, Thomas H. Ince, Frank Lloyd, J. M. McDonald, John McCormick, Herman Webber and Mayor Cryer.

The final session of the convention will be conducted today. The sessions will come to a close with a banquet at the Alexandria. It is expected that the motion-picture industry will be fully represented at this affair.

STILL OWNER HEAVILY FINED

Jim Varia, 1051 East Fifty-fifth street, was fined $1051 on three counts of liquor law violation yesterday by Police Judge Sheldon. Varia, who pleaded guilty to possession of a still, apparatus and liquor, said he came here two years ago from Italy. He is married and has nine children.

ACCUSES MAN AS SHE DIES

Woman Believed Forced to Drink Poison in Struggle; Companion Names Former Sweetheart

"I didn't take poison; he made me take it."

This death-bed statement of Mrs. Peggy Love, 32 years of age, 507 Prospect Place, to her sister, Mrs. Gene Wilson, 3308 North Broadway, yesterday set police machinery in motion in a city-wide search for a man believed to be responsible for her death.

Mrs. Love died early Tuesday afternoon, almost forty-eight hours after she had been beaten and forced to take a poison potion, according to the sister, by the man being sought.

While police were searching for the man, said to be a former sweetheart, Autopsy Surgeon Wagner planned a post-mortem autopsy upon the body to determine whether death had been brought about through poison. If traces of the poison are found in the dead woman's stomach, a Coroner's inquest will follow.

LYSOL IN GLASS

Briefly, the story pieced together by Detective Lieutenants Oker and Stevens from statements of the sister and of J. T. Aragon, with whom Mrs. Love was living at the Prospect Place address, follow:

On Sunday afternoon the former sweetheart, accompanied by a man who styled himself an ex-prize-fighter, appeared at the Prospect Place address. The second man induced Aragon out of the house while the man sought by the police engaged Mrs. Love in conversation. Aragon re-entered the house when he heard sounds indicating a struggle, to find Mrs. Love helpless in the grasp of the former sweetheart, fighting off an attempt to make her drink a glassful of lysol. Aragon broke the glass in the hand of the woman's assailant and a brief scuffle ensued in which the second visitor took part.

At this time Aragon, according to his statements to the police, did not know that the woman had been beaten.

Subsequently Aragon knocked down Mrs. Love's assailant in the front yard, after which both men left. Aragon then administered raw eggs and milk to Mrs. Love to combat any poison that may have been forced down her throat. Even then Mrs. Love did not advise him of the beating she had received.

TAKEN TO HOSPITAL

At 3 a.m. Monday Aragon took the woman to the Receiving Hospital, where she was released within a short time after medicine had been given her.

On Monday morning the man who had made himself known as an ex-prize fighter, appeared at the Prospect-Place address and inquired as to the condition of Mrs. Love, since which time neither he nor the man asserted to have attacked the woman have been seen.

Aragon furnished the police with a full description of both men, together with what he believed to be the name of the former sweetheart. The arrest of both is expected momentarily.

Several attempts to induce Mrs. Love to leave Aragon, a young Mexican employed in a barber shop on North Main street had been made by the man sought by the police prior to his appearance Sunday afternoon. His attack is believed to have been the direct result of her further refusal to do so.

CIGARS, DRINKS FOR MAN OF 100

(Continued from First Page)

Lewis F. Reed, grandson of Mr. Reed, and his wife will hold open house at their home at 2474 Ridgeway avenue to celebrate Mr. Reed's birthday.

Mr. Reed has lived in Southern California for nine years. At one time he was vice-president of the American Surety Company and officials of this concern sent him messages of felicitation during the day. A number of the letters he received came by air mail.

McClellan Is in Race Again for Supervisor

Nominating petitions for Supervisor R. F. McClellan, chairman of the Board of Supervisors, were filed yesterday, at which time he announced his candidacy for re-election from the Fifth district.

Mr. McClellan stated that he would not engage actively in a campaign, but would remain in his office, directing the flood control and water conservation program. He is now serving his eighth year on the board.

GUNS FIRED IN DRIVE FOR POWER BOND

Campaign for $16,000,000 is Opened at Meeting in City Council Chambers

The campaign in support of the new deal in power bonds was put under way yesterday at a meeting of representatives of the city's business and public interests in the City Council chambers. Resolutions were adopted indorsing the bond issue of $16,000,000, which the survey of the Railroad Commission sets as sufficient to meet the Power Bureau's needs for the next three years instead of the $21,000,000 asked for by the bureau and refused by the voters at the last bond election.

The meeting was called by Shirley C. Ward, who was made chairman of the campaign committee. Mr. Ward headed a group of citizens who originally urged that the Railroad Commission make a survey and set a figure for the Power Bureau's needs.

At the meeting yesterday Mr. Ward was empowered to appoint two committees of three members each; one to draft a statement to the public giving reasons why the $21,000,000 bond issue is needed and stating how the money would be used, and another committee to take charge of raising campaign funds. It was announced that one man, who was not named, had already pledged a donation of $1000 to the campaign and George I. Cochran sent a donation of $100 and a letter indorsing the proposed bond issue.

Charge Is Made Theaters Lax in Saving Current

Representatives of more than 150 Southern California theaters met with Power Supervisor H. G. Butler yesterday to complain of what they termed the failure of downtown Los Angeles theaters to bear their share of the sacrifice entailed by the power conservation program.

They told the supervisor that they have effected an average cut of 40 per cent among neighborhood theaters while they asserted that the downtown theaters are using needless current. The meeting was continued until Saturday to allow the groups to attempt a settlement.

Mr. Butler, in a personal letter to Silverwood's, Inc., yesterday expressed appreciation for "the finest example yet made by any Los Angeles business house through voluntary co-operation in the campaign." Silverwood's has eliminated sign display lighting, curtailed window lighting 65 per cent, and turned off all window lighting an hour earlier. Interior display illumination also has been done away with.

ATTORNEY COHEN HELD UP

A pair of juvenile bandits held up Phillip Cohen, attorney, at midnight Tuesday in front of his home at 5054 Franklin avenue and robbed him of his watch and a small sum of money. The watch was given to Mr. Cohen by his wife, now dead. He asked the bandits to return it and after taking his name and address they promised to do so.

PROXIMO CLUB PICNIC

The Proximo Club will hold a basket picnic Saturday at South Park, with dinner at 12:30 p.m. Members will gather at 11 a.m., and after the dinner there will be a program. Members and friends are invited.

ASKS MOUNTAIN BAN IN FIRE WAR

Committee Would Close All Danger Areas

Plans Discussed to Organize Available Forces

A. C. Hardison Chairman of Southern Group

(Continued from First Page)

was employing twenty-two rangers who are charged with supervising areas aggregating some 15,000,000 acres of brush and forest lands outside the national reserves.

"We seek to enlist the co-operation of county authorities wherever that is possible," said Mr. Pratt, "but in some instances meet with only indifferent success along this line. The result is that large portions of the timbered sections of the State are absolutely without fire protection. I have recently traveled over large burned-over regions where thousands of young trees have been destroyed. It will take almost a generation to replace them."

Norman H. Sloane, manager of the California Development Association, outlined the tentative plans under consideration for carrying on the fire-prevention campaign.

"The problem resolves itself into two parts that may be placed under the heads of patrol and suppression and public relations," said Mr. Sloane. Under the first head come such matters as the systematic organization of minute men fire-fighters; the elimination of fire hazards along the principal highways public backing of fire law enforcement; the establishment of funds for defraying expenses; postponement of the hunting season; the imposition of heavier penalties for the violation of fire laws, and a number of other things.

"The second head involves largely the matter of education of the public and embodies the development of a spirit of co-operation in fire prevention; the systematic watching of inflammable asset bulletins to the press furnishing the real facts as to the situation; the co-operation of motion-picture houses in flashing fire warnings on the screen; radio broadcasting of fire warnings; the co-operation of big advertisers in including fire prevention slogans in their advertisements."

Mr. Sloane stressed particularly the necessity of co-ordination of the activities of every organization in the State with the common aim of co-operating with the Federal and State forestry authorities. "Careful organization is necessary in this instance just as it was during the foot-and-mouth epidemic," he said, and if all the forces work together in this emergency as they did then, I am confident that the State can meet the situation."

A motion was passed toward the close of the session empowering the chairman to appoint an executive committee and subcommittees who will have complete charge of the work of carrying on the fire-fighting campaign. The names of these committees will be announced later.

In addition to the speakers mentioned, brief talks were made by a number of others present, each one expressing himself as heartily in favor of the movement and promising to co-operate in the full extent of his ability.

SOUTHERN COMMITTEE

The full list of names of the members composing the southern group of the Citizens' Committee on Fire Prevention is as follows:

C. C. Teague, president California Fruit Growers' Exchange.
A. C. Hardison, president California Farm Bureau Federation.
Clinton E. Miller, regional vice-president California Development Association.
C. C. Chapman, orange grower.
John B. Miller, president Southern California Edison Company.
W. B. Fraser, manager Harold Lloyd studio.
F. F. Peabody, Santa Barbara.
William L. Valentine, president Automobile Club of Southern California.
Leon de Atwood, mountain development, San Bernardino.
George H. Barnes, president Reforestation Association of America.
Reese Llewellyn.
Sylvester L. Weaver, director Los Angeles Chamber of Commerce.
W. Rosecrans, secretary Los Angeles County Farm Bureau.
J. Pinkham, County Forester, Los Angeles.
Charles H. Miller, regional director, Boy Scouts of America.
Fred S. Bixby, director of California Development Association and president American National Livestock Association.
John B. Lewis, Santa Barbara banker.
Col. Edward Fletcher, president Cuyamaca Water Company, San Diego.
Mrs. J. C. Urquhart, president of State Federation of Women's Clubs.
A. B. Miller, president Fontana Farms Company, Fontana, Cal.
R. N. Ballard, vice-president Southern California Edison Company.
C. S. Whitcomb, director Los Angeles Chamber of Commerce.
Franklin J. Cuttle, member State Board of Forestry.
Charles D. Dunwoody, president Angeles Forest Protective Association, Pasadena.
Marshall Dahlman, banker.
Dr. Frank E. Barham, publisher Evening Herald.
Dwight Murphy, Santa Barbara.
George I. Cochran, president Pacific Mutual Life Insurance Company.
Henry R. McKee, president Barker Bros.
William Dunkerley, manager Pasadena Chamber of Commerce.
Edward A. Dickson, editor Los Angeles Express.
I. H. Rice, president Merchants' and Manufacturers' Association, Los Angeles.
William Starke, manager City Water Department, San Bernardino.
John Anderson, Jr., banker, San Bernardino.
Standish L. Mitchell, secretary Automobile Club of Southern California.
Chester N. Jordan, Forest Supervisor, Santa Barbara.
R. H. Charlton, Forest Supervisor.
Gus A. Holden, Forest Supervisor, San Diego.
Felix Landis, manager San Diego County Farm Bureau.
F. W. Beetson, secretary California Motion Picture Distributors' Association.
F. B. Hutchens, manager Fruit Growers' Supply Company.
D. W. Pontius, vice-president Pacific Electric Railway, Los Angeles.
Carl Bush, secretary Hollywood Chamber of Commerce.
William Harris, secretary Sixth District Agricultural Association.
Edward H. Sharpe, editor Southern Pacific.
And the following directors of the California Development Association:
Caspar Sprechels.
Harry Chandler.
Charles S. Stearn.
William M. Garland, president Community Development Association.
A. L. Richmond, Arlington Hotel, Santa Barbara.

GREENHORN MOUNTAIN WATERSHED IS MENACED

[EXCLUSIVE DISPATCH]

SAN FRANCISCO, July 9.—San Francisco civic leaders today met in conference with Federal and State officials and issued an appeal to citizens of California to enlist in the fight against forest fires. The situation, as reported tonight to the United States forest service here, was characterized critical.

The entire Greenhorn Mountain watershed that supplies water to lower San Joaquin Valley is threatened with destruction by the Bull Run fire in Sequoia National Forest, the reports said. The fire is out of control on two sides.

A. B. C. Dohrmann, Paul Shoup, Harry Chandler, C. C. Teague and R. B. Hale were named to head a State citizens' committee, composed of 10,000 civic leaders of California to give closer co-operation to the organized fire fighters. A similiar meeting was held in Los Angeles, both units operating under auspices of the California Development Association.

STEEN FACES COURT TODAY

Asserted Assailant of Mrs. Hanley to Appear in Initial Hearing; Woman to Tell Story

Robert D. Steen, real estate man, charged with having criminally attacked Mrs. Helen Hanley, wife of Carl Hanley, Hollywood automobile man, will be given a preliminary hearing in Justice Parker Wood's court at 2 p.m. today.

Details of the asserted attack are expected to be told by Mrs. Hanley, and Dep. Dist.-Atty. MacKay is prepared to put several other witnesses on the stand to corroborate her story. Among these will be Mr. and Mrs. N. D. Turner, who reported to the police that they witnessed the actual kidnaping of the woman by Steen, whom they identified at the County Jail Tuesday. Detectives Teel and Veit also are expected to testify.

PLEADING POSTPONED

The asserted attack took place, according to Mrs. Hanley, in the early morning hours of June 29, last. The woman related that she was walking home when Steen accosted her on the street, threw her into his automobile, carried her despite her struggles, to a secluded spot and there kept her a prisoner until dawn.

In the police investigation that followed, Steen and Mrs. Alice Lee Walker, who is asserted to have posed as Mrs. Steen, were arrested.

Mrs. Walker was scheduled to appear in Police Judge Pope's court yesterday to plead to charges of vagrancy placed against her, but the case was stricken from the calendar and will be reset at a later date at the request of City Prosecutor Friedlander and Deputy Prosecutor Mrs. McGill, who told the court that the woman was under quarantine and they did not wish the case tried until her physical condition had been established.

WIFE MAY TESTIFY

Another witness whose testimony, it is expected, will be used by the prosecution, is Mrs. Marie A. Steen, the legitimate wife of the accused man. The real wife is asserted to have told Dep. Dist.-Atty. MacKay that she married Steen in 1923, but never lived with him because she learned that he was intimate with other women at the time.

Whether or not Steen will take the stand in his own defense was not made known yesterday. After his arrest he asserted that he could produce witnesses that would prove an alibi for him, but the police have so far been unable to locate them.

INSANITY MAY SAVE DORRIS

(Continued from First Page)

he got so unreasonable that I could not stand it there and quit."

In the quarrel of five months ago, Walters said, he came upon the pair and saw Meyer, white and shaking, backing away and calling out, "Don't shoot," just as Dorris was dragging a revolver from his hip pocket.

"I caught Mr. Dorris's wrist," said the youth, "and tried to take the gun away from him. He said, 'let go and I will put the gun away' and I let him put it back in his pocket. He carried it in a pocket holster. I tried to get him to unload it and I reached in his pocket and found three loose cartridges. I still have them somewhere, I think, if I can find them."

SAW WOMAN'S GUN

He saw Mrs. Dorris's revolver, he said, once when she dropped it. He picked it up for her and got a good look at it, he said, before he handed it back. She thanked him. It was similar, he declared, to the .32-caliber gun found in the Dorris apartment after the slaying, from which most of the numbers had been filed.

Efforts of the police to trace the ownership of this weapon through the numbers ran against a blank wall yesterday. It was sold by the manufacturer to a San Francisco distributor, who in turn sold it, according to a wire to the police, to the John Chin Company of Stockton. Word came from Stockton yesterday that there is no such company there, and never had been, so far as the Stockton police could discover.

Continuing his story, Walters declared this quarrel between Dorris and Meyer was only one of several. On one occasion when Walters heard part of such a quarrel, he said, Dorris said to him afterward, "You keep your mouth shut about this and I'll pay you well."

"Dorris had a terrible temper and was very moody," said Walters. "When he was angry he was the most unreasonable man I ever saw. He was abusive to everybody. He flew into a rage one day and locked himself and his wife up in their apartment, and neither of them showed outside for three days. When Mrs. Dorris came out she had a black eye.

"CRAZY ABOUT WOMEN"

"Dorris used to bring other women into the apartment-house, too. I don't know if Mrs. Dorris knew it, but he was crazy about women."

Lewis, questioned independently, told a similar story about Dorris's fits of anger, and so did Walter Pickard, another former roomer at the Ellenaor. They said Dorris stormed and raged at them one day because a towel was dirty and accused them of cleaning their shoes on it.

"He got livid with anger," said Lewis. Lewis told also of seeing Mrs. Dorris's eye black.

There was an amusing incident yesterday in connection with the case.

James Clark Sellers, handwriting expert and criminologist, had found "important differences," it was learned between a photograph signature supposed to be that of Henry D. Meyer and the signature found in Meyer's pockets, which Dorris declared was torn from a $25,000 note held by the latter, during their fatal quarrel. Yesterday it developed that Mr. Sellers was comparing a police photograph of the disputed signature with the signature itself and had no admittedly genuine signature of Meyer before him.

NEIGHBOR RELEASED

The authorities were reluctant to admit this. Dep. Dist.-Atty. Dennison admitted, however, that Mr. Sellers "had made a mistake" and that his testimony was not considered of value.

Mrs. Mary Puddifoot, neighbor of Dorris, was released yesterday when Dist.-Atty. Keyes announced he was convinced she had told all she knew of the case. The police said they were seeking for Miss Vera Haworth, a companion of Mrs. Puddifoot, and for a Mrs. Otts. They said they were convinced both women could contribute something of value to the investigation.

Another Week, Folks, Then Ho for the Tunnel

The contractors for the Second-street tunnel yesterday advised the Board of Public Works that they had contracted for concrete guns to be used in completing the portals of the tunnel, which is the principal thing to be done before the work is completed. This met the ultimatum delivered the other day by the municipal board. The contractors estimate that another seven days will be required to finish the concrete work.

The Board of Public Works had threatened to cancel the contract, the last extension having expired, if the concrete work did not progress at once.

NEW AIR FEAT IS PREDICTED

(Continued from First Page)

research work necessary to improve and refine the airplane and engine to the point where it will be able to stand up under the terrific speed and strain demanded of a round-trip flight across the American continent and back again, within a very short time the round trip within twenty-four hours will not only be a reality, but will not be considered an unusual feat."

"Would the pilot be able to stand such a strain as that of flying 5700 miles in twenty-four hours without stopping?" Maj. Moseley was asked.

"That factor is so negligible as to scarcely necessitate consideration," the major replied. "As a matter of fact the terrific strain that an aviator is supposed to undergo while flying is much overrated. Many air service pilots frequently fly all day without even thinking the matter worthy of mention.

TEST PLANES

"It should be born in mind that such flights as Lieut. Maughan's are not made merely with a view to sensationalism, or getting one's name in the paper, but are undertaken with the definite aim of a practical test to determine the practicability of the various types of airplanes and to obtain necessary data upon which to base further improvements.

"Peace-time appropriations given to the air service are largley devoted to this vital research work, which not only stimulates manufacturers and commercial aeronautics but, which is building up a vast personnel consisting of trained artisans, designers, engineers, skilled mechanics, and experienced pilots. These are accomplishing the double purpose of fostering and carrying on the forward march of aeronautics and in the event of a war will afford an invaluable nucleus of experienced aeronautical experts to divert war appropriations for aviation into the proper channels and will be a safeguard which will undoubtedly save the taxpayer millions of dollars, to say nothing of loss of time and life.

CITES AUTOMOBILE

"Summing the whole matter up, the development of aircraft is simply a repetition of the development of the automobile. You now drive down the street without fear of a broken steering knuckle, because the automobile engineer, in applying his research knowledge on racing automobiles, has been enabled to practically eliminate all dangerous mechanical defects. When aircraft research work arrives at the same stage of development as the automobile now enjoys, flying will be on the same plane of efficiency and as commonly employed as the present-day automobile or train. Flights to a city 500 miles away and back are now a matter of common occurence. Why should we not safely say that ere long a 5000-mile flight will be just as much of a practical reality?

"Don't laugh at this. It warrants serious consideration. What would your grandfather have said if he had been told a man could leave New York in the morning and reach San Francisco that evening? You will probably see a man go from the Atlantic to the Pacific and back again within a very short time," was Maj. Moseley's final and positive prophecy.

Maj. Moseley speaks from practical experience, having himself twice made the transcontinental round trip by air.

GOVERNOR SEES TROOPERS PASS

(Continued from First Page)

on his inspection of the camp and during the review by Col. Walter P. Story, commanding the One Hundred and Sixtieth Infantry, of this city, and Maj. Hewitt Callender, commanding the second battalion of the organization. Maj. George Ruhlen, Jr., commandant at Fort MacArthur, and Maj. J. L. Turrell of the Fourteenth Coast Artillery, represented the War Department at the ceremonies.

The regiment, when it begins actual target practice on the 15th inst., will be 25 per cent ahead of training progress made in previous encampments, according to Maj. T. C. Cook, chief of the corps of artillery experts detailed by the War Department to lead the militiamen through the intricacies of coast artillery.

"The morale of every battery is exceptionally high for the beginning of an encampment period," Maj. Cook said, "and the fact that we have more men this year than ever before gives us a wide latitude in actual artillery training."

Gen. Mittelstaedt, who also is commanding officer of the Two Hundred and Fiftieth Coast Artillery, announced yesterday that plans are under way for the formation of a second regiment of coast artillery in the California National Guard, to be known as the Two Hundred and Fifty-first Regiment.

A number of new companies will be organized in Southern California, while another battalion will be established in San Francisco.

LARGE WOME
Are Buying
Summer Dress
At These Bargain Prices

$6.75
The well known Butterfield Normandies of exquisite beauty. Black dot voiles and printed voiles, every one attractive. Just think of it—only $6.75. Sizes 38½ to 54½.

$12.7
Voiles, Georgette Crepes, Crepe de Chine, Canton Crepes, Flat Crepes, Printed Crepes, Foulards, Tricolettes and Tricotines in a large number of styles and colorings. Sizes 38½ to 54½.

Sizes 38½ to 54½

$19.75
Beautiful embroidered Voiles, Linens, Silk Prints, Silk Crepes and Crepes de Chine. Also lovely Canton Crepes. Some embroidered colorful floral patterns, with all-over stitching. Sizes 38½ to 54½.

$29.7
A large variety of Canton prints and Crepe de Chine, hand drawn Voiles, Foulards, Tricolettes, Sports Silks, Georgettes and Crepe de Chine, in all the newest styles. Sizes 38½ to 54½.

Never before have we priced dresses as we never before have we had such lovely materials to offer. Come and see for yourself.

SCHUMAN'S
609 WEST SEVENTH STREET
Opposite Robinson's

This is a Warning!

IF your footprint has a different shape than this one you are approaching trouble.

Come in, today, to the Ground Gripper Store, and let us make an impression of your foot—free.

Without obligation to you, we'll tell you exactly what it shows—and how danger can be avoided.

C. H. Fontius

GROUND GRIPPER SHOES

On the mezzanine of the Seventh and Hill Bldg., 714 So. Hill St., Los Angeles. In Long Beach at 407 Pine Ave.

World Cruise on the Belgenland

Facts about this Cruise:
Belgenland (new) 27,200 tons — cruising 28,310 miles—visiting 14 countries—60 cities. Westward Sailings—to meet the most agreeable climate in tropical lands.
From New York, Dec. 4th, 1924.
From Los Angeles, Dec. 20th.
From San Francisco, Dec. 23rd.
Duration of Cruise—133 days.
Back in New York April 16th, 1925.

Largest liner ever to circle the globe. Supreme in comfort and delightful in every detail of appointment and equipment. The Belgenland under the masterly management of the American Express Company.

We will be pleased to send you definite information and booklet describing the cruises in detail. Apply to Red Star Line, 332 South Michigan Ave., Chicago; American Express Co., 70 A Pine St., New York; Bullock's Broadway, 705 S. Broadway, Los Angeles; or other offices or agencies of either company.

RED STAR LINE
In cooperation with
AMERICAN EXPRESS COMPANY

When you buy RUUD you know what you are getting

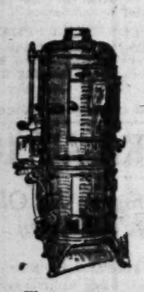

YOU'LL also appreciate the service which goes with the purchase of every RUUD water heater.

This service is devoted to determining the correct model for your purpose and to seeing that that model is installed correctly.

It is a simple matter to find out all about a RUUD before deciding finally—why not do it?

The instantaneous model—one of the many perfected through experience.

The Storage Model—built to RUUD standards for your benefit.

RUUD—
"Standard of the World"

Otto Neisser
Sole Agent for Over 20 Years
Third Floor-745 So. Bdwy.
Pasadena Branch 137 W Colorado St.
Phones Tucker 1970—Vandike 3727

Buy once—Buy Wisely—Buy Ruud

Human Scrap Heap

It is failure to take treatment that is sending so many people to the human scrap heap. Sickness and suffering, the penalty for abuse and neglect, could often be avoided. Our vital organs frequently need assistance and stimulation. Nature has provided Mountain Valley Water from Hot Springs, Ark. Hundreds of Los Angeles people benefited. Order a case.

Mountain Valley Water Co.
425 West 18th St., Los Angeles
Phone ATlantic 3671 We Deliver

RELIEF WAS LASTING SAYS FRISCO PAINTER

John W. Shane Continues To Praise Tanlac Four Years After It Brought Relief.

"Talking about results that stay with you, this Tanlac fixed up my health over four years ago and I am still feeling fine," recently affirmed John W. Shane, a painter, of 537 Sanchez St., San Francisco, Calif.

"For three or four years previous to taking Tanlac I was in a badly run-down condition and kept getting worse all the time. My appetite was poor, my stomach out of fix and I would suffer after every meal. I was in addition to work, and was all I could do to keep job.

"Four or five bottles sharpened up my appetite, stomach in order, troubles and left me new and different great, no getting over it. Tanlac is for sale by druggists. Adv. Over 40 million bottles sold.

Tanlac Vegetable constipation, made and by the manufacturers of [Advertisement.]

The Great Agricultural Journal of Pacific Southwest
FARM AND TRACTOR MAGAZINE
Of the LOS ANGELES SUNDAY TIMES

LARGE WOMEN
Are Buying
Summer Dresses
At These Bargain Prices

$6.75 — well known Butterfield ... exquisite ... Black dot voiles ... printed voiles, every ... attractive. Just think ... only $6.75. Sizes ... 34½.

$12.75 — Voiles, Mo... Crepes, all ... specially made ... or woman. ... number of the ... Radium Voile ... They usually sell ... Sizes 38½ to 44½.

$19.75 — ...ful embroidered ... Linens, silk Prints, ... Crepes and Crepes de ... Also lovely Canton ... Some embroidered ... floral patterns, ... all-over stitching. ... 38½ to 44½.

$29.75 — A large variety of ... tion prints and Georg... hand drawn Voiles, ... Voiles, Foulards, ... Sports Silks, figured ... de Chine. These ... ordinarily sell for $...

... before have we priced dresses so low, ... before have we had such lovely styles ... rials to offer. Come and see for yourself.

HUMAN'S
ST SEVENTH STREET
Opposite Robinson's

This is a Warning!

IF your footprint has a different shape than this one, you are approaching foot trouble.

Come in, today, to the Ground Gripper Store, and let us make an impression of your foot—*free*.

Without obligation to you, we'll tell you exactly what it shows—and how danger can be avoided.

C. H. Fontius

GROUND GRIPPER SHOES
On the mezzanine of the Seventh and Hill Bldg., 714 So. Hill St., Los Angeles. In Long Beach at 407 Pine Ave.

rld Cruise
e Belgenland
Largest liner ever to circle the globe. Supreme in comfort—delightful in every detail of service and equipment. Trips ashore under the masterly guidance of the American Express Company.
We will be pleased to send you many definite information and booklets describing the cruise in detail. Address Red Star Lines, 810 South Spring Street, Bullock's Broadway, 7th & Hill Streets, Los Angeles; or other offices or agencies of either company.
RED STAR LINE
In cooperation with
AMERICAN EXPRESS COMPANY

WAS LASTING
FRISCO PAINT
...ontinues ...ac Four Brought
... that stay ...ixed up my ... ago and I ...ecently af... a painter, Francisco, ...rs previous ... in a badly ... kept get... My appe... ach out of
fix and I would suffer for ... after every meal. I was in ... dition to work and some ... was all I could do to stay ... job.
"Four or five bottles of ... sharpened up my appetite, ... stomach in order, brushed ... troubles and left me feeling ... new and different man. ... great, no getting around that ... Tanlac is for sale by all ... druggists. Accept no substitute. Over 40 million bottles sold.
Tanlac Vegetable Pills, for ... stipation, made and recommended by the manufacturers of Tanlac. [Advertisement.
Agricultural Journal of Pacific Southwest
TRACTOR MAGAZINE
LOS ANGELES SUNDAY TIMES

PAST DELIGHTS ENJOYED AGAIN

Romance of Coffee Pulses Through KHJ Program

Song and Story Give Light on Far-Off Marts

Our Reporter Delights With News of Players

BY CLAIRE FORBES CRANE

Do you remember—you who were born in a seaport town—before you were down as a small child to spend Sunday afternoons to the wharves and prowling about between the casks and coils of rope while your father spun yarns with other pompous seamen whom in your time were at least admirals? You—among the ships which lay drowsily at their moorings in the hot sunlight, there was one ship larger than the rest—the paint dimmered and peeling, the sails and canvas soiled and frayed, with an indescribable air of mystery emanating from its silent hull?

Perhaps as a great favor you were taken on board her, and your small nose sniffed and quivered itself like a white rabbit in a vain effort to absorb all of the strange odors of spices and compounds.

There was one aroma which was eminently familiar, associated in your mind with a shiny nickel percolator and snowy tablecloth. The pungent fragrance of coffee! You were perched on a bag of same yet unloaded and heard wild and wonderful tales of ports and the South Seas.

From that moment on your cup of morning beverage became a thing of romance—and though you spent many days in a counting house there remained in your soul an eternal nostalgia for far countries.

LACKS ONLY AROMA

With the single exception of the aroma itself this was the atmosphere which pervaded KHJ studios Thursday morning from eight to ten the studio was given over to Joannes Brothers' Ben Hur Coffee Company with a program arranged by Monica Morris.

The type of music presented was of the caliber to attract the most fastidious of our artist family. Victor Miranda, famous Welsh tenor, sang "Siciliana," from "Cavalleria Rusticana," with a pathos and finish of style worthy of any of his operatic brothers.

For those who love Italian folk songs (and who does not,) Mr. Miranda gave "O Sole Mio" and "Santa Lucia" with true Latin fervor.

Bertha Armsterdam, 'cellist, one of the foremost of our Philharmonic men, brought us the spirit of old Spain. He played "Spanish Dance," by Glazounow, and "Jota," a Spanish dance, by Popper.

'CELLO MELLOW

Miss Armsterdam's work is free from mannerism, warm of sonority

Favorite Soprano Returns After Long Absence

MARJUEAN THATCHER, PIANIST

ALTHEDA OLIVER, MEZZO-SOPRANO

BENJAMIN PLATT OF THE PLATT MUSIC COMPANY

ELSIE MANION, VIOLINIST

DICKIE BRANDON, SCREEN JUVENILE

BESS DANIELS, PIANIST

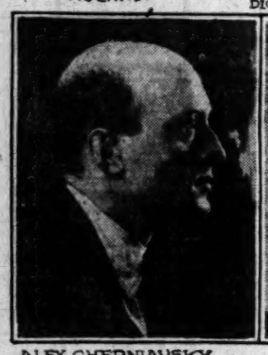

ALEX CHERNIAVSKY, PIANIST

ETHEL SANBORN, PIANIST

G. ALLISON PHELPS SPEAKER

Noted Russian Family on KHJ Program

and with no apparent technical limitations. As we listened to "Serenade," we marveled at the adaptability of the Russian temperament in understanding the moods of all nations.

Margaret Wilson furnished sympathetic accompaniments to both singer and 'cellist.

A coffee plantation is a world all to itself with quaint customs and even traditional songs. Last evening M. Paul Jones and Frank Voght gave characteristic plantation melodies on their guitars, which stirred the pulses of the adventurous to seek this fastinating music in its native element. An additional touch of romance was the fact that the guitars were of the seventeenth century origin, used by the troubadours of Seville.

Perhaps one of the most interesting as well as instructive talks broadcast for many a day was "The Romance of Coffee" given by E. C. Joannes, vice-president of the Ben Hur Coffee Compnay. It served to illustrate the truth that the great men of commerce are those who carry in their hearts the flame of romantic beauty in which to envelop the prossic affairs of the day.

The material for Mr. Joannes's story was taken from old manuscripts in the Bibliotique Nationale, Paris, and held our radio family breathless as small children listening to a fairy tale.

AN HOUR OF CANDY

The Hoffman's Hawaiian Trio, presented through the courtesy of the Hoffman Candy Company, added a light touch of syncopation to the 9 o'clock hour.

The entire latter portion of the evening was devoted to a frivolous but fascinating mood, frothy as the ruffles on a debutante's gown. Charlie Wellman, "The Music Maker" accompanied by Bill Hatch, delighted his audience with catchy new songs of his own creation.

Al Schiller and Bill Hatch vied with each other in playing spectacular jazz which scintillated and sparkled until no member of the family could remain quiet any longer.

The studio held a distinguished guest in the person of Dr. W. T. Needles of Chicago. Dr. Needles closed the evening with a highly intellectual discussion on optometry.

We so often have to accept a substitute for the reality in the expression of the music of our foreign "world-brothers" that we welcomed with much enthusiasm the genuine Hawaiian singers who were in the studio at noon-tide. They were Mrs. P. C. Beamer and her daughter Harriet. In clear, exquisitely pitched voices, they sang the folk songs of their native island as we have never heard them before. How wistful they were—how fragile—like the inside of a mother-of-pearl sea shell!

Included on the program were "Radio Red's" Hawaiian Syncopators, and they made our youthful audience dance with joy.

MORE ON GARDENS

Our radio gardener, Fred C. McNabb, of Aggeler & Musser Seed Co., chatted informally with his large gathering of disciples who are helping to make the world more beautiful.

The star of the children's hour was Dick Winslow, the screen juvenile reporter. In response to many letters from radio fans, he gave an interview with May McAvoy. He gave much information about Miss McAvoy's suggestions to youngsters who desire success on the screen, and some sidelights on her which greatly interested and amused his audience. One of these was the concocting of her favorite dish, which happened to be one of his, also.

Wich Dick were a group of talented musical youngsters, including Geneva Smith, 12-year-old pianist, pupil of Mrs. Shepard; Marjorie Kertchbaum, violinist, pupil of Louise Moody, and Helen Haupt, 10-year-old pianist. All of these children showed real ability and careful training. Another young star of the screen, Victoria Louise Kerner, gave two readings with much spirit and enthusiasm.

Prof. Walter Sylvester Hertzog, who presided over the program as announcer, gave his young family another page from the history of our country and sent the youngsters to bed with a Bible story.

K-H-J
The Times
RADIOPHONE

TODAY'S PROGRAM

12:30 to 1:15 p.m. Program arranged through the courtesy of Ethel Sanborn, pianist-composer, assisted by Olga Werman, violinist, and Marie Hedfch, violinist. Guest announcer, Mellonino.

2:30 to 3:30 p.m. Hollywood Bowl program, sponsored by Mrs. J. J. Carter; presenting Bess Daniels, pianist. Guest announcer, Mellolino.

6:00 to 6:30 p.m. Art Hickman's Concert Orchestra from the Biltmore.

6:45 to 7:30 p.m. Children's program, presenting Prof. Walter Sylvester Hertzog. The weekly visit of Dickie Brandon, screen juvenile. Elinore Hammon, pianist, 12 years of age, pupil of Winifred Pennell. H. G. Noble, harmonica. Frances Barto, 9-year-old reader. Guest announcer, Fred C. McNabb.

8:00 to 9:00 p.m. Program presented through the courtesy of the Platt Music Company, arranged by Edwin Lester of the Platt Music Company. Artists presented, Alex Cherniavsky, pianist; Mania Cherniavsky, 'cellist; Elsa Cherniavsky, violinist; Elsie Manion, violinist; Altheda Oliver, mezzo-soprano.

9:00 to 10 p.m. Program presenting G. Allison Phelps, speaker. Maryjean Thatcher, pianist. Guest announcer, Fred C. McNabb.

10 to 11 p.m. Art Hickman's dance orchestra from the Biltmore.

LOCAL SCHEDULE

THE TIMES	12:30 to 1:15 p.m.
THE TIMES	2:30 to 3:30 p.m.
Angelus Temple	3:30 to 5:30 p.m.
Herald	5:00 to 6:30 p.m.
Examiner	5:30 to 6:00 p.m.
THE TIMES	6:00 to 6:30 p.m.
Angelus Temple	6:30 to 7:30 p.m.
Earle C. Anthony	6:45 to 7:30 p.m.
THE TIMES	6:45 to 7:30 p.m.
Bible Institute	8:00 to 9:00 p.m.
Earle C. Anthony	8:00 to 9:00 p.m.
THE TIMES	8:00 to 10:00 p.m.
Angelus Temple	8:00 to 10:00 p.m.
Examiner	9:00 to 10:00 p.m.
THE TIMES	10:00 to 11:00 p.m.
Earle C. Anthony	10:00 to 11:00 p.m.

IMPERIAL VASE IS STOLEN

A vase of Mohammedan blue that formerly adorned the Imperial Palace at Pekin, valued at $1200, was stolen yesterday from a novelty shop at 245 South Western avenue, according to a report by the proprietor, Miss Nan Kan Kee. She said the thief entered by picking the lock of the front door.

Saturday Afternoons Off

During July and August we think our employes are entitled to a Saturday half-holiday so we're closing at 1 P. M. beginning July 12th and including August 30th.

MULLEN & BLUETT
Broadway at Sixth

lowest fare
fastest time
plus
Comfort
Santa Fe
to
San Diego

$5.00 Round Trip
On Sale FRIDAY, SATURDAY and SUNDAY—Good for Sixteen Days.

$6.00 Round Trip
On Sale Daily. Return limit one month. Stop-over anywhere.

LEAVE Los Angeles
9:10 A.M., 3:00 P.M., 6:00 P.M. 1:00 A.M.
RETURNING leave San Diego
8:30 A.M., 2:00 P.M., 6:10 P.M., 2:01 A.M.
Parlor cars operated on day trains. Standard and Tourist Sleepers in night service ready for occupancy after 9:00 P.M.

Santa Fe Ticket Offices & Travel Bureaus
321 S. Broadway Phone Broadway 8500
Santa Fe Station, 1st and Santa Fe
Telephone Main 8220 LOS ANGELES

RADIO ADVICE
Pay no money for a Radio until you visit the finest studio on the Coast. Come during program hours. Cost bargain prices, July only.
CUTLER RADIO CO.,
930 N. Western Ave.

Gardner Single Control Radio Set
Installed complete with 2 head sets, $30; four head sets, $40; six head sets, $50. No tubes, no batteries, no fuse, no interference.
Gardner Laboratories
321 E. 6th St. Main 3208.

Bullock's . . . "One o'Clock Saturday"
. . . Basement Store

$3.85

On Sale Friday
(Not Today)

3000 Pairs
Women's
High-Grade
Footwear
at $3.85 Pr.

—*and $3.85 a pair is just a fraction of regular for shoes of this character*—

The illustration shows the styles---but fails utterly to show the splendid quality of material and workmanship --- and these have much to do with making these shoes the values that they *are* at $3.85---Friday (not today)

Low shoes in plain and fancy effects ---open work oxfords, strap pumps, sandals, cut-out or plain vamps with heels of all heights and shapes---

Low Shoes of Black Satin, Russian Calf, Patent Leather, Apricot Kid, Black Kid, Gray or Beige Suede, Gray or Smoke Calf, Imitation Lizard in brown and gray and many combinations of color and leather---in sizes 3 to 8 and in AA to D widths---but not all styles or all leathers in all sizes and widths---

Several hundred pairs are sample shoes in size 4B

Values that to see---is to appreciate. They should make for a day of busy selling in the Shoe Section at $3.85 --- Friday (not today) in

Bullock's Basement Store

PUBLISHERS:
THE TIMES-MIRROR COMPANY
OFFICERS:
HARRY CHANDLER, Pres. and Gen. Mgr.
MARIAN OTIS CHANDLER, Vice-Pres. and Secy.
F. X. PFAFFINGER, Treasurer.
HARRY E. ANDREWS, Assistant General Manager and Managing Editor
Harry Chandler, Marian Otis Chandler, F. X. Pfaffinger, Mabel Otis Booth, Harry E. Andrews, Directors.

Los Angeles Times

EVERY MORNING IN THE YEAR
DAILY FOUNDED DEC. 4, 1881—43RD YEAR

Average Circulation for every day of June, 1924 138,178
Average Circulation for Sunday only, June, 1924 188,229

OFFICES:
New Times Building, First and Broadway.
Branch Office No. 1, 621 South Spring Street.
Washington Bureau, 804 Hibbs Building.
Chicago Office, 360 North Michigan Avenue.
New York Office, 225 Fifth Avenue.
San Francisco Office, 742 Market Street.
Paris Office, 150 Rue Saint Honore.
In addition to the above offices, The Times is on file and may be found by European travelers at the following places:
420 Rue St. Honore, Paris.
125 Pall Mall, S. W. 1., London.
Hotel Excelsior, Rome.

LOS ANGELES (Loce Ahng-hayl-ais)

MEMBER OF THE ASSOCIATED PRESS
The Associated Press is exclusively entitled to the use for republication of all news credited to it or not otherwise credited in this paper and also published here within.

The Times aims at all times to be accurate in every published statement of fact. Readers who discover any important inaccuracy of statement will confer a favor by calling attention of the Editorial Department to the error.

AMONG THE BOBS
Two is company and three a crowd. The third party may evolve an unfortunate triangle—especially if it have bobbed hair.

AT THE FINNISH
Finland may not cut much figure in world diplomacy, but when the Olympic Games are held the land is there with a full set of Finns.

WILD WOMEN
Naples is worried. Nearly 500 women there are showing insanity, all within the week. Possibly they are crazy to get their hair bobbed.

NO VIOLENCE
Mexico had a Presidential election with no shooting. There are charges of illegal voting on both sides, but the assertions are made with words rather than guns. Mexico seems to be competent to conduct an election on the American plan.

FACE OF EXAMPLE
Great Britain has set its official face against the construction of a tunnel under the British Channel. Possibly the government has been taking notes on the sluggish progress of our Second-street tunnel and concludes it not worth while.

LOTS OF LUMBER
Lumber shipments from the Puget Sound district are said to be running quite a bit ahead of production. This is cutting into the reserves, all right, but among other things it shows that Los Angeles is keeping up with her building program.

REAL SYMPATHY
It is as a mourning father that the sympathy of America is extended to President Coolidge today. The White House and the storms and stress of politics are forgotten for the moment and the country sees only a sad-faced father and a tear-stained mother standing beside a new-made grave.

ANOTHER BURBANK
A Michigan man is said to have paid $50,000 for a single strawberry plant and then expended $40,000 more for its improvement. He must be feeding it on attar of roses and giving it a permanent wave. When he gets through he will have a set of berries that can readily be sold for 10 cents a box.

THE BIG LOAD
Vast cargoes enter our harbor. The other day a huge freighter came in from Seattle bearing more than 7,500,000 feet of lumber. This is the greatest timber cargo ever borne in a single ship. Most of these Puget Sound lumber carriers unload here, but this banner burden goes on to Baltimore with 15,000 barrels of Los Angeles oil added to its weight. The craft will stagger through the Panama Canal under a burden of nearly 15,000 tons of real freight.

GOVERNMENT JOBS
Government civil service is seeking an assistant technologist and an associate cytologist and is willing to pay them $300 a month. This is not considered extravagant pay in these times, but there are a lot of broken-down politicians who would be pleased to draw the money if they could get away with the job. Cytology is that branch of biology that relates to cells. Perhaps Uncle Sam wants an expert who can build a cell strong enough to hold some of these elusive bootleggers.

THE FIGHT FILMS
The moving-picture rights of the big Democratic fight in Madison Square Garden should be worth something—even if it did drift into a Marathon. Tex Rickard, who has the lease on the Garden, is said to be losing $1000 a day while the Democrats are in possession. By being kind to the politicians Rickard figured that Congress would fix it so that the films of the Dempsey-Carpentier battle could be exhibited. But it seems that there is still nothing doing in that direction. The only chance Tex has of playing even would be to film the Democratic battle. This would furnish a moving picture, all right, and so far there is nothing in the law to forbid the circulation of the films.

THE TOLD OF TAMMANY
An Atlanta paper is getting up a benefit for the suffering Georgia delegates at the New York convention. As yet no hero medals have been minted for the survivors, but they will be in order. Some day we will be listening to the hard-luck story of the man who was affluent and care-free until the day he was elected as a delegate to the Democratic National Convention of 1924. That marked his downfall. He came home as a Rip Van Winkle to find that not even the dog recognized him. Broken in purse and body, there was no place for him and so he took to the highway. There will be rallies of the survivors of the New York gathering at which kind-faced ladies will pour tea and the hat will be passed. As there are veterans of the Civil War, so will there be reunions of the veterans of the Tammany war of 1924. It is possible that some future administration will be providing pensions for the survivors of that historic contest.

A DOUBTFUL HONOR
To John W. Davis of West Virginia has fallen the doubtful honor of carrying the standard of the Democratic party in the national campaign. He receives it from a convention that first disgusted and then bored the country, from a party that is so divided against itself that it now exists in little more than name only. The partisan animosities and racial and religious hatreds engendered will not be healed by a few platitudes. They are more likely to gangrene about the wound; and some of the leading Democratic publications of the country are confessing their doubts whether the party itself will survive.

Never in American history has a sorrier spectacle been presented to the country at large than the wild scramble for the spoils of office which disgraced the late Democratic National Convention. When the delegates assembled weeks ago the blue and the lavender lupins still bloomed in the California valleys and the apricots had not yet begun to fall. Midsummer came and the wrangling delegates continued to work themselves into a frenzy of passion, greed and hate, but without reaching any decision. Madison Square Garden resembled a bear pit rather than an assembly hall where men and women were gathered to deliberate over the selection of candidates for the high offices of President and Vice-President of the United States.

A party that is so divided against itself cannot inspire confidence. How can the Democratic leaders expect the people to turn the Federal government over to them when they are unable to agree among themselves? Consider what would happen if the Democrats, by some malice of fate, should succeed in November in capturing the Presidency and the two houses of Congress.

For two years at least the whole country would be in continual uproar and turmoil. The fights that were staged in the convention would be repeated in the halls of Congress. The affairs of the country would run like a ship without a rudder, the victim of contrary winds. The racial and religious issues that divide the Democratic party would be supreme issues in Federal legislation. Justice would be replaced by privilege, and the country would be ripe for rebellion.

Fortunately for the security of the United States there is hardly a remote possibility for the Democrats to secure control of the Federal government. Their leaders have shown themselves unworthy of such a trust. The public cannot have confidence in a party whose leaders have not the slightest confidence in one another.

What has caused such a breaking up of what was once a powerful political organization comprising nearly half the whole people of the country? The answer is plain: Failure in leadership. Party expediency has replaced party honesty. There are, at the head of the party many politicians, but few statesmen. In New York during the last three weeks the leaders have reaped the crop that they sowed.

The Democrats in both houses of Congress surrendered party principle to form a coalition with renegade Republicans for the purpose of defeating legislation, however meritorious, proposed by the administration. They hoped by this process to bring the administration into discredit. The Senate investigations which they conducted forms one of the dark pages in the history of the American government. They arrogated to themselves powers not conferred on the legislative branch of the government by the Constitution and turned investigations into political persecutions.

They underestimated the judgment and intelligence of the American people; and the weapons that they aimed at the President and his Cabinet backfired and created havoc in their own ranks. Their machinations were futile. The greater the abuse heaped upon the President and his Cabinet the greater became the suspicion of the people that they were playing the part of conspirators.

No President in a generation has enjoyed fuller confidence of the people of the country than Calvin Coolidge; and no group of politicians has been so thoroughly discredited as those who are stealing away from New York after having taken part in a spectacle which gave rise perhaps to less derision than disgust.

The nomination is an empty honor. Many of the delegates admitted in private that it was not worth the paper on which it was written. In the closing hours the nomination went begging. Senator Ralston could have had it, but flatly declined to accept so doubtful an honor.

Now the sorry spectacle is ended. The curtain has rung down on a convention which demonstrated beyond the peradventure of a doubt why the donkey is the emblem of the Democratic party.

UNREASONABLE PARENTS
That parents should be reasonable to exacting obedience from children was exemplified by an incident which occurred in Lytle Canyon last week. A boy of 14 took it into his patriotic head to plant his little flag on the top of a high crag overlooking the canyon near the Glenn ranch. His mother, who was in an encampment near the foot of the rocky scarp, consented to the idea and, after a long, hard, hot scramble up the face of the acclivity, the lad gained a point that was within fifty feet of the summit, which is about 600 feet above the floor of the canyon.

Just then his mother, changing her mind, called to him to come down. What did the young climber do? Did he hasten on up to the top, which could have been gained in a few minutes, as most boys of this heedless age would have done after a strenuous climb? No; he turned immediately and, seemingly forgetful of the tremendous efforts he had put forth to reach his high foothold, so near the coveted goal, began the descent.

None of the other campers remonstrated with the mother, as they might well have done, considering the fact that if the lad had climbed to the summit he would have found a better way to descend. No one said, "Give the boy a chance to show his grit and to carry out his proud little idea." But one woman remarked, "That's the boy for me—a boy that minds his mother."

What happened, however, was that the lad, in his haste to do his mother's bidding, missed his way and soon found himself halfway down an almost perpendicular cliff, unable to proceed in any direction without help. It was necessary to take a rope up to him from the camp in order that he might be extricated from his perilous position. Had he climbed to the top of the crag he could have made his way to a ravine in which the descent would have been an easy one. He was noble in his loyalty. But what about the mother?

Of course, she was wrong—as wrong as was Napoleon when, to test the obedience of his guardsmen, he requested one of them to jump out of a high window, restraining him in his exhibition of loyalty to his master's will only when he poised himself on the window ledge, ready to leap.

In exacting obedience from their offspring parents should use forethought. Is what they are asking the children to do an altogether necessary thing or is it the result of a mere whim? One should not put a child's obedience to too severe a test. We should enter into his world enough to show our own respect for his natural human rights and among these is freedom to carry out an idea that in itself is not objectionable.

Why Not Combine Business With Pleasure?

Protected by George Matthew Adams

A PROUD ACHIEVEMENT
That America's famous engineers, practical men who measure their words and back their opinions, commend the present greatness and the vast possibilities of Los Angeles Harbor is probably as amazing to many of our citizens as it is to the outside world. It required a broad vision and a confidence undaunted by adverse arguments and influences, in the days when one followed the winding way across the Wilmington mud flats to the narrow gash between the limited San Pedro wharfs and Dead Man's Island, to see ahead the wonderful harbor of which we can so confidently boast today.

By the miracle of modern engineering those mud flats have been transformed into solid ground; the waste marshes into deep water of the inner harbor, bordered with miles of dockage for ocean liners, warehouses measured by the mile and as imposing as city blocks; shipyards acres in extent and dry docks to accommodate the largest ships; hundreds of acres of lumber yards that proclaim the world's greatest lumber port; the flag of "L.A." flying at the masthead of ocean liners and a fishing fleet that swarms the inlets where the tides so recently ebbed and flowed over useless flats; cities of modern construction where were but modest fishing hamlets a short decade ago. The inspiring view from Point Firmin, with its elegant homes, great fort and attractive military reservation, covers a sweep of many miles of the outer harbor, alive with craft from all quarters of the globe and holds in secure calm the nation's Navy.

It is a dream come true; a glorious vision brought to proud achievement by fearless enterprise that has not only developed one of the world's greatest ports, but has built ships that sail the seven seas and bring their commerce to our doors.

TINSEL TANGLES
Much of the Bourbon platform resembles the work of press paragraphers who wished to offer some snappy criticisms of the Republicans. They are in catchy phrase. They glitter, even if analysis shows them to be paste.

For instance, there is the declaration that "the Republican party is concerned chiefly with material things; the Democratic party is concerned chiefly with human rights." It sounds properly impressive, but it is the same old bunk. If the Republicans did not look after the material things there would be little in this country to which Americans could point with pride. It is perfectly safe to place the material things in the keeping of the Republicans, but how are the human rights looked after by the Democrats?

The South is solidly Democratic, but does it gladly offer the colored brother all the human rights accorded him by the Fifteenth Amendment to the Constitution which the Jeffersonians profess to revere? When the test comes it is found that the nation must look to Republican statesmanship for the guardianship of human rights as well as of material things.

Another triumph of the Democratic paragrapher is the slogan: "A vote for Coolidge is a vote for chaos." There was chaos before the earth was made. It is a condition of complete disorder and confusion. It is a throwback to nothingness.

If the paragraph were taken at its face value it would mean that to vote for Coolidge would be to abolish all government; all responsibility; all righteousness, and return to a barren void. Only a careless Democratic paragrapher would have the hardihood to thus express himself concerning an Executive whose conscience, patriotism and capacity are so thoroughly proven as in the case of Calvin Coolidge. One must needs be a moral and mental idiot to single out President Coolidge as a wrecker of worlds.

THE JUMPERS
One American youth broke a world record in the Olympic Games with a running jump of twenty-five feet six inches. Another made a high mark of six feet six inches in a high jump. Politics and the perils of our street traffic are making a race of wonderful jumpers of the Americans.

THE SAGE OF CALABASAS

Why does nearly every city have an efficient fire department and a police department that leaves so much to be desired?

One does not know, but one suspects the answer has something to do with fire-insurance companies. They have a direct interest in the efficiency of fire departments, and one judges that they may have means that are not made public for putting on the screws when a city's fire-fighting force shows evidences of disorganization.

The results indicate that something of the kind probably takes place. If there is anything in this suspicion the hope of the public for better police protection lies in the growth of burglary and theft-insurance companies.

Compared with fire-insurance companies these concerns are in their infancy, but they are having a lusty growth and the finish of the crime wave may be just around the corner.

Life-insurance companies are openly taking an active interest in the work of health officials and have prodded them into achieving remarkable results in picked communities.

There is a limit, of course, to what can be done in this way. A few fires are good for the fire-insurance business, a few burglaries for the burglary-insurance business and a few deaths for the life-insurance business, so these agencies may be expected to stop purposely short of perfection.

EDWARD C. KRAUSS.

RIPPLING RHYMES

MY RIGHTS

I once was jealous of my rights and sent
up many ardent spiels; I said, "No overbearing wights can grind my face with
tyrant heels." And if encroachments then
I saw upon the rights I valued thus, I
gnashed my teeth and went to law and
kicked up an expensive fuss. Indulgence
in the law exhausts one's store of kopecks
and bawbees; I always had to pay the costs,
for justice doesn't grow on trees. And I
made enemies of men who should have been
among my friends; I watched my rights for
years and then I said, "Here's where this
folly ends. My sleepless vigilance shall
cease, the rights I've guarded long may
slide; the sweetest boon on earth is peace
and that to me is now denied. The neighbors I have often sued avoid me as I go my
way, and from their doorways I am shooed
when I would pass the time o' day. They
often kick my dog around until the night
resounds with howls, they put my cow in
yonder pound and throw old bottles at my
fowls. They spoil my hats with hurtling
bricks, they throw dead tomcats at my
door; and if I sue them for these tricks I'll
only queer myself the more." And so I
sought no more the courts when rights dishonored made me fret, and found my neighbors dead game sports who were quite willing to forget. And now the atmosphere of
peace is with me everywhere I roam; when
I go forth with aunt and niece no man attempts to punch my dome.

WALT MASON.

[Copyright, 1924, by George Matthew Adams.]

PEN POINTS

Dumb waiters tell no tales.

All that education does for some folks is to give them a lot more words to play foolish with.

The ringing slogan of the American tenants of today, "Millions for moving, but not 1 cent for landlords!"

Citizens who object to price of proposed Arroyo Park want a lawsuit instead. But suppose the lawsuit turned out to cost more than the park?

A prominent physician says that no man over 50 should play golf. As nobody under 50 thinks of it, this would seem to be quite a knock on the game.

Decision in a divorce case here that married life can be boresome to the extent of extreme cruelty will be interesting to married folk all over the world.

In Berlin the police have turned a statue into a traffic signal by fitting it with a false arm. Suggest this for the well-known figure on the Courthouse lawn.

Hard-boiled eggs are being used for money in sections of Southern Russia. This is a kind of shell game that works all right if they keep the poachers out.

Another of those long-drawn-out contests is ended and those who predicted the capture of Harry J. Dunlap before the completion of the Second-street tunnel win their bets.

Denver wife declares hubby deliberately drove family fliv over bumpiest streets he could find. She claims "for better, for worse" in marriage contract doesn't refer to street paving.

Those who wish to get excited about the approaching Wills-Firpo battle have our permission. In view of the prior records of both we can, with Bunker Bean, imagine nothing of less consequence.

Japanese fisherman brings ashore a sting ray which wounds an American boy. Possibilities of international complications are concealed in this incident and the yellow papers can easily use it to bring about war.

The fact that a person can fly from New York and reach California the same day is carrying a wonderful appeal just now. There are a lot of Democrats who would like to leave their baggage behind and do that very thing.

THIS IS THE DAY

The flag of Spain was furled and the flag of the United States hoisted in its place at St. Augustine, Fla., in the year 1821. The purchase of Florida had been made two years prior to the change of flags.

Wyoming was admitted into the Union in the year 1890. Its constitution provided that women should vote and hold offices on an equality with men.

William Jennings Bryan at the national convention of the Democratic party at Chicago received the nomination for President in the year 1896. He stampeded the convention on the free-silver issue with his famous "Cross of Gold" oration.

FLYING CHIPS

BY ALMA WHITAKER

There is still a marked disposition to call them "the overseas girls," although, of course, they are six years more grown up now.

And they do seem abundantly, wholesomely girlish, too. Crowds of them here this week on their way to their convention in San Francisco and many of them belonging to us all the time. They are young in figure, young in spirit, joyously young in their outlook on life generally. They had to be young and healthy to go to war and pretty robust to stand the strain and keep their balance. The war ought to have made nervous wrecks of them—or calloused them. But it has done neither.

I am remembering how ardently they schemed to go, often paying all their own expenses—just for the joy of helping to relieve misery and work harder and at less congenial tasks than most of them had ever done before. And their courageous cheerfulness was rather wonderful—don't remember ever hearing a whine from an overseas girl. And so many of them had previously been "protected girls" or successful professional girls—real sacrifices to make. But one never hears an overseas girl talk about "sacrifice"—only about the sacrifice of the boys, of other people, which it was their duty to make easier, kinder, lighter.

God bless the overseas girls.

• • •

In the meantime, San Francisco's woman assistant District Attorney is advocating women prosecutors for women sinners—she thinks women prosecutors would be less sentimentally generous to the erring of their sex. Men, she feels, are too sympathetic in such cases, especially when the lady is good looking.

I don't know. Perhaps the nature of the crime makes a difference. But after a day in our woman's court, listening to stool-pigeon evidence against the women, seeing the leering crowds of loafing men taking it all in lusciously, I don't believe I should make much of a hard, adamant prosecutor. Half the time I would want to put the witnesses and the loafing men in jail and let the woman go. Personally, I hate to believe all those things about women. I would just have to give them the benefit of any doubt there was.

I am even sorry for the good-looking ones—who have a harder time being good, just because of that masculine "sympathy."

No, if ever they decide to make me a prosecuting attorney they had better give me male offenders if they want me to be ruthless.

• • •

A wife has just secured a divorce from a husband who wrote her that "I have ill-treated you. The end, as I see it through the fumes of gaseous nothingness that surrounds me, is decay, both yours and mine—the ungrateful oblivion of a grain of sand, wind-driven after eon, across the [illegible]. No one could live with a [illegible] surrounded by gaseous nothingness.

• • •

A minister organizing a chorus says that "if music [illegible] the right kind of music [illegible] boys will think the right thoughts."

I do hope he is right. I just finished reading the lives of our classic male musicians, perhaps they sometimes [illegible] from the "right kind of music," maybe their music and thoughts did not always run nice regular co-ordination.

• • •

There used to be a [illegible] tradition to the effect that who first saw a spider web [illegible] moved it, winding it round his finger, would be the first to get married. A cute idea for bonding [illegible] of the spider webs. Perhaps only ideas have changed since [illegible] ferently with prohibition [illegible] These have now been [illegible] warned that bootleggers [illegible] special poisoned liquor for [illegible] off law enforcers, so [illegible] are warned under no circumstances to taste the evidence. A motive for conserving the evidence.

These two instances are [illegible] ing as explaining the [illegible] chological influence to [illegible] bear on the respective sexes [illegible] ward for the lady—with [illegible] enticement. Fear for the [illegible] with deadly warning.

But if the poisoned [illegible] works no better than the [illegible] promise . . . well, there [illegible] are. All spider webs [illegible] husbands, and there is [illegible] gamble that all liquor [illegible] specially poisoned.

• • •

Oh, of course. Already [illegible] bobbed my hair a Paris [illegible] ent declares that bobs are [illegible] out. He proves it by [illegible] all the smartest girls at the [illegible] races were wearing [illegible] hats "and everyone knows [illegible] not wear a broad-brimmed [illegible] short hair."

At the same time the [illegible] a local theater says he will [illegible] ploy any but bobbed heads [illegible] erettes—these being [illegible] "snap, vim, pep and sure [illegible] ity."

Say, girls, do we want [illegible] pep and sure capability [illegible] brimmed hats? Horrid [illegible] have to make.

I shall wear a broad-brimmed [illegible] today and see if that Paris [illegible] knows a thing about it. I [illegible] doubt the theater manager.

• • •

McAdoo thinks his opponent [illegible] a sinister influence in the [illegible] cratic party. Jim Reed of [illegible] thinks the McAdoo forces [illegible] sinister influences.

So, either way we [illegible] vote for Calvin Coolidge.

TOO MANY WHITE-COLLAR MEN

BY UNITED STATES SENATOR ARTHUR CAPPER

We are educating 90 per cent of our youth to be white-collar workers, but have white-collar jobs for only 10 per cent. We know something about what overproduction leads to in wheat and other products. We are soon to learn what it means to a mass of human beings, wrongly prepared for doing their part in the world's work, its benefit and their own well-being.

This is what $146 a week for bricklayers means (price paid at Waukegan, Ill., in September;) and other excellent wages now paid to skilled craftsmen which far exceed the salaries paid to clerks and book-keepers. This disparity of reward is sure to increase with the growth of the white-collar army and the fast-growing demand for men who work with skilled hands. Our industrial clamor is for trained workmen, but our schools continue to turn out thousands upon thousands of young men and women fitted only for professions already overcrowded.

Many different reasons are assigned for the fall of Rome, but Rome did not fall until the Romans grew too proud to labor. Neither physically, morally nor economically can any white-collar nation long endure. At this moment there is nothing that would help the cause along more than a little gruelling adversity. If we do not get it, those who in about a score of years will inherit the earth and the fullness thereof will take their full share of things, having earned it by a service of which the world was in need. Adversity, though like a toad ugly and venomous, has yet a precious jewel in its head.

The moral fiber, the stability and the soundness of our American life depend upon the establishment of the dignity of labor. Not a copy-book maxim, but as a national habit of mind. "Omnia—Labor Vincit."

Progress, prosperity and world markets are not for white-collar [illegible] nations. When restored [illegible] again settles down to work [illegible] myriads of skilled workers [illegible] fer no easy competition [illegible] United States. If we are [illegible] our place in world commerce [illegible] trade we will be obliged [illegible] our sleeves, overcome our [illegible] to soiled hands and clothes [illegible] again learn the blessedness [illegible] God-given health in the joy [illegible] ductive labor. In this process [illegible] acquiring a better-balanced [illegible] more sane education we [illegible] much toward eliminating the [illegible] pegs in square holes, the [illegible] lives wrongly started. The [illegible] men who never [illegible] whose lives seem futile [illegible] cause they have not found [illegible] proper work. They are [illegible] in an overcrowded field [illegible] competition is so keen that [illegible] stroys and impoverishes [illegible] cannot obtain a foothold [illegible] as, the labor market is [illegible] short of expert mechanics [illegible] ers at wages far in excess [illegible] in the white-collar class.

Col. Theodore Roosevelt [illegible] and warned us of this [illegible] teen years ago, but we [illegible] heed. We need this [illegible] our youths who are the [illegible] ers of this country; and it [illegible] fault of the parents if [illegible] ing the life course of their [illegible] if they go wrong. How often [illegible] the son of a rich parent [illegible] fy in the battle of life by [illegible] ting, farming and study [illegible] Abraham Lincoln; Washington [illegible] surveying gave us [illegible] Franklin and Whitney [illegible] ers; Edison a telegraph [illegible] Wright brothers were [illegible] a machine ship; [illegible] roughing it in the [illegible] made Roosevelt a strong [illegible] list could be indefinitely [illegible] but these few examples [illegible] Americans carry their own [illegible] lesson. A trade, vocation [illegible] ing for all, is the salvation [illegible] country. We are beginning [illegible] it, but none too soon.

HOW IT STARTED

BY JEAN NEWTON

"Put on Your Thinking Cap"

This expression, popularly used nowadays to indicate that a situation requires serious consideration and grave thought, harks back to bygone days.

It is from the Norse country that we have it, "thinking cap" being a survival of the "enchanted cap," which Eric XIV, King of Sweden, is known to have worn. Familiar for his addiction to sorcery and magic, it was in days of trouble and danger, to ward off evil spirits and give power to his thoughts and desires, that he resorted to this cap, made for him by the court wizard.

Eric's idea was entirely one of magic intervention. But he made some show of thinking and controling his own actions. So his "enchanted cap" was at times elevated with the name "thinking cap" and, as such, its story [illegible] the pages of history, [illegible] vived in popular speech [illegible]

[Copyright, 1924, by Gene[illegible]

New York may have [illegible] cratic convention, but [illegible] having the national [illegible] Elks and is, therefore, [illegible] to register a scuff or two [illegible] pense of Father Knickerbocker.

A drive was on for the [illegible] of inducing the Democratic [illegible] inate Thomas Riley [illegible] President. The [illegible] is terse: "What the country [illegible] is a good 5-cent cigar."

The European [illegible] ting quite chummy. They [illegible] their weekly visiting days [illegible] behaving with all the [illegible] a bridge club. At least they [illegible] ter than bearing other [illegible]

It is pleasing to note [illegible] that President Coolidge [illegible] celebrated the Fourth by [illegible] the American [illegible]

NG CHIPS

MA WHITAKER

grain of sand, wind-whirled, sun-baked after eon, across the Sphinx's face, surrounded by gaseous nothingness.

* * *

A minister organizing a boys' chorus says that "if more boys sing the right kind of music, then more boys will think the right kind of thoughts."

I do hope he is right. I have just finished reading the lives of some of our classic male musicians. But perhaps they sometimes wandered from the "right kind of music" and maybe their music and their thoughts did not always work to nice regular co-ordination.

* * *

There used to be a jolly little tradition to the effect that a girl who first saw a spider web and then removed it, winding it round her finger, would be the first to get married. A cute idea for keeping track of the spider webs. Perhaps many only ideas have changed since then.

But they have to work things differently with prohibition officers. These have now been seriously warned that bootleggers peppering special poisoned liquor for killing off law enforcers, so the officers are warned under no circumstances to taste the evidence. A cute idea for conserving the evidence.

These two instances are interesting as explaining the correct psychological influence to bring to bear on the respective sexes. A reward for the lady—with poison enticement. Fear for the men with deadly warning.

But if the poisoned wares works no better than the enticing promises . . . well, there are. All spider webs did not help husbands, and there is always a gamble that all liquor has not been specially poisoned.

* * *

Oh, of course. Directly I have bobbed my hair a Paris correspondent declares that bobs are going out. He proves it by telling us that all the smartest girls at the Paris races were wearing broad-brimmed hats "and everyone knows you cannot wear a broad-brimmed hat with short hair."

At the same time the manager of a local theater says he won't employ any but bobbed heads as usherettes—these being superior in "snap, vim, pep and sure capability."

Say, girls, do we want snap, vim, pep and sure capability or broad-brimmed hats? Horrid decision to have to make.

I shall wear a broad-brimmed hat today and see if that Paris fellow knows a thing about it. I would doubt the theater manager.

* * *

McAdoo thinks his opponents are a sinister influence in the Democratic party. Jim Reed of Missouri thinks the McAdoo forces are a sinister influence.

So, either way, we had better vote for Calvin Coolidge.

WHITE-COLLAR MEN

S SENATOR ARTHUR CAPPER

nations. When restored Europe again settles down to work, the myriads of skilled workers will offer no easy competition for the United States. If we are to hold our place in world commerce and trade we will be obliged to roll up our sleeves, overcome our aversion to soiled hands and clothing, again learn the blessedness of God-given health in the joy of productive labor. In this process of acquiring a better-balanced and more sane education we will go much toward eliminating the square pegs in square holes, the wasted lives wrongly started, "failure" men who never get anywhere because lives seem futile simply because they have not found their proper work. They are struggling in an overcrowded field in which competition is so keen that it destroys and impoverishes those who cannot obtain a foothold. When, as, the labor market is congested short of expert mechanics and overstocked with workers at wages far in excess of those in the white-collar class.

Col. Theodore Roosevelt foresaw and warned us of this condition of affairs fifteen years ago, but we did not heed. We need this training for our youths who are the future rulers of this country; and it is the fault of the parents in not molding the life course of their children if they go wrong. How often is the son of a rich parent ever permitted to try in the battle of life? Railroading, farming and study gave us Abraham Lincoln; farming and surveying gave us Washington; Franklin and Whitman were printers; Edison a telegrapher; the Wright brothers were employed in a machine shop; ranching and roughing it in the open air made Roosevelt a strong man. The list could be indefinitely extended, but these few examples of what Americans carry their own cure in lesson. A trade, vocational training for all, is the salvation of the country. We are beginning to see it, but none too soon.

(Copyright, 1924, by Gene Tyler)

New York may have the Democratic convention, but Boston is having the national round-up of the Elks and is, therefore, in position to register a scoff or two at the expense of Father Knickerbocker.

A drive was on for the purpose of inducing the Democrats to nominate Thomas Riley Marshall for President. The Marshall philosophy is terse: "What the country needs is a good 5-cent cigar."

The European premiers are getting quite chummy. They are now their weekly visiting days and are behaving with all the intimacy of a bridge club. At least that is better than bearing edged tools.

It is pleasing to note the fact that President Obregon of Mexico celebrated the Fourth by calling the American legation. It augurs well.

MILK ORDINANCE SPLITS COUNCIL

Consideration is Put Off Until Next Week

Some Say Regulations Needed for Baby Welfare

Others Declare Plan Would Make Cost Too High

Discussion in the City Council yesterday of the proposed new milk ordinance showed that Los Angeles is between the devil and the deep sea. Some Councilmen hold that further stringent regulations guaranteeing purity of supply should be made so as to safeguard public health. Others point out that too much regulation will make milk more expensive and thus deprive children of poor families from getting a sufficient supply.

Both sides are sincere in their views over the situation, but no definite consideration was decided upon. This means that the new ordinance cannot be considered for another week.

ORDINANCE PRESENTED

The ordinance as drafted by the City Health and Sanitation committee, Mr. Mallard, chairman, with co-operation of Health Commissioner Powers was presented for adoption. The chief feature of this ordinance is a requirement requiring delivery to the consumer of milk and cream within forty hours after the cows have been milked. Dr. Powers originally favored this limit to be seventy-two hours. There is no limit at present.

A representative of one of the local dairies appeared before the Council and said that the price of milk in Los Angeles is due largely to the strict regulations already in force. President Holmes of the Council pointed out that milk in San Francisco, where there is little regulation, sells at 11 cents a quart, while it goes in Los Angeles is 17 cents.

While it is important to have "pure milk for health," he said, "it is also of equally sanitary regulation that we will not raise the price so that children will suffer for actual lack of milk. The Los Angeles dairies have stated already for its purpose and has won prizes in State and national competitions."

Councilman Mallard with equal vigor waged the fight for passage of the ordinance as drawn. He held that pasteurization of milk does not prevent the breeding of germ life if the milk is left too long before it is consumed.

Dr. Powers was brought out as illustrating that one dairy in Kings County sends large quantities of milk to the Los Angeles market, where hours becomes the limit.

SHEAFFER'S "LIFETIME" PENCIL

A double action pencil. Pull out the lead and it is in again when you have finished writing so it will not break off or punch a hole in your pocket.

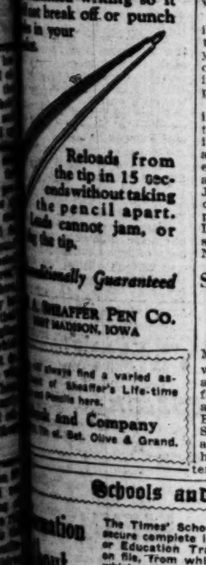

Reloads from the tip in 15 seconds without taking the pencil apart. Leads cannot jam, or drop out the tip.

Unconditionally Guaranteed

W. A. SHEAFFER PEN CO. FORT MADISON, IOWA

You always find a varied assortment of Sheaffer's Life-time Pencils here.

Bullock and Company 6th at Sec. Olive & Grand.

Schools and Colleges

The Times' School and College Bureau will help you secure complete information about any kind of School or Education Training. Carefully compiled data are on file, from which source suggestions may be made which will be helpful to you. THE SERVICE IS FREE. Address, write or call the TIMES' Information Bureau, First street and Broadway—telephone MEtropolitan 0700—or leave your name and address with the TIMES' Branch Office Information Bureau, 621 South Spring Street and the desired school data will be mailed to you.

LEARN ELECTRICITY

Electrical experts are in big demand at high pay. A complete course at National will thoroughly qualify you in all branches of the electrical business. Most thorough course in America. SPECIAL LOW TUITION RATES NOW IN EFFECT. Call or write for information.

NATIONAL AUTOMOTIVE SCHOOL
4002 S. Figueroa Street.

MACKAY BUSINESS COLLEGE
Call, write or 'phone for catalog. No solicitors to annoy you.
Rooms 310-316 Hollenbeck Bldg. 18th Year. 9th and Main Sts.

Military

PASADENA MILITARY ACADEMY. College Preparatory and High School. Fully Accredited. Also grades five to eight inclusive. Thorough scholarship. Characters Modern Convenience. No day pupils. Summer camp and Sierra Nevada Mountains. Catalogue and camp folder. Address 1310 E. Colorado St., Pasadena, Cal. Or Phone GArfield 3824.

PAGE A Big School for Little Boys. The largest school of its class in America. Pupils admitted at any time. In session throughout the year. Send for catalog. R. F. D. No. 7, Box 956. Phone 760956. ROBERT A. GIBBS, Headmaster. Not best because largest, but largest because best.

Page Army Academy

Harvard School AN ACCREDITED SCHOOL FOR BOYS. 25th year commences Sept. 16th. R.O.T.C. unit. Pupils received in any grade from 7th to 12th inclusive. Rt. Rev. Joseph H. Johnson, D.D., Bishop of the Diocese of Los Angeles, President. For catalog, address the Rev. R. B. Gooden, Rector, 3501 S. Western Ave., Los Angeles, Cal.

URBAN SUMMER CAMP—YOSEMITE
Began June 15. Membership limited. Make reservations now. Horseback riding, swimming, fishing, all sports. Regular school in session all year. For terms, etc., see Secretary, 837 Wilcox. HEmpstead 7602.

GIRLS—Boarding and Day Schools

Marlborough School for Girls 333 South Westmoreland Avenue, Los Angeles, Cal. Residence and Day Pupils. Preparatory and College Courses. Accredited to colleges East and West. Grounds comprise eight acres. Four tennis courts and swimming pool. Unusual advantages in Music, Art, Expression and Home Economics. MARIA SMITH VANCE, FREDERICA DE LAGUNA, Principals.

SEPARATION FAILS TO SEPARATE

Man and Wife Report Pact by Which They Were to Share Home Does Not Work Out; He Alleges All Night Parties; She Says He Insists on Verbal Tilts

The pact, duly recorded in court, whereby Charles D. Wagner and his wife, Ethel Wagner, are to live in separate parts of their palatial home pending trial of their divorce suit, is not working out smoothly, both told Superior Judge Guerin yesterday.

Under the court order, Wagner was allowed the use of the library, downstairs bathroom and upstairs bedroom, with an easement over the stairs. He was enjoined solemnly against talking, or otherwise interfering with his wife's pursuits. She was given the remainder of the house and was likewise enjoined against trespassing on her husband's rights.

WIFE COMPLAINS

Yesterday, Mrs. Wagner complained that her husband had overstepped his rights and continually engaged her in verbal tilts.

Wagner countered with the charge that his wife kept him awake at night with parties in which loud talking played an important part. One of these parties, Wagner declared, started with dinner one evening, progressed through a session of card games and ended with breakfast.

WARNED BY COURT

The court admonished them to live up to the agreement and told them to come back in court in two weeks to report how they were getting along.

Mrs. Wagner filed the original suit, charging her husband with association with Vera Ward. Wagner filed a cross-complaint on the grounds of asserted cruelty. Community property valued at $100,000 was mentioned by Mrs. Wagner.

LEE WARRANT IS QUASHED

Commissioner Long Acts in Residence-Raid Case; Plea for Return of Liquor to be Heard

On motion of U. S. Atty. Burke yesterday before United States Commissioner Long, the commissioner quashed the search warrant on which dry agents searched the residence of Henry C. Lee, vice-president and general manager of Los Alamitos Sugar Company on June 18.

The quashing of the warrant followed a statement by Sergt. Crane of the Los Angeles police force that in his affidavit supporting the search warrant he had not meant to say or imply that he had knowledge of an illegal sale of liquor in the Lee residence at 2533 Fourth avenue.

The motion of U. S. Atty. Burke was directed also to a return of the liquor seized at the Lee residence by the dry agents and now held in storage by them. Commissioner Long ruled that he did not have authority to order the return of the liquor. He explained that in a similar case at San Francisco, Judge Dooling had ruled that an order of the District Court was necessary for the disposition of liquor seized by dry agents.

Immediately after the raid on the Lee residence, Mr. Lee petitioned Commissioner Long to quash the search warrant on the ground that it was illegally procured in that the supporting affidavit did not allege illegal sale. The hearing on that motion was continued from time to time and was to have been conducted at 10 a.m. today, when a similar proceeding in the case of J. L. Stack, advertising man, is scheduled.

Dry agents raided the Stack residence, 411 South Ardmore street, on June 16, when a quantity of liquor was seized and placed in storage. Later Mr. Stack gave $1000 bond for his appearance to answer a charge of illegal possession of intoxicating liquor. It is understood the commissioner will be asked today to quash the search warrant used in that case on the ground that the supporting affidavit, signed by Agent Cole of the prohibition force, does not allege illegal sale.

Corporation to Wrest Fertilizer From the Desert

Plans for the production of fertilizer lime from large natural deposits said to exist on the Mojave Desert near Highland, in San Bernardino county were outlined to Corporation Commissioner Daugherty yesterday by the Cleghorn-Bemis Agricultural Lime Company as a part of its application for a license to sell $150,000 worth of stock.

Officers of the company declared in the application that following the discovery of the deposit a year ago they have produced 130 carloads of the substance and that its use in citrus orchards has proved beneficial as a fertilizer.

The company declared that it intends to sell none of the stock to the public but to dispose of it to members of the company and to several large citrus growers. Officers of the corporation are named in the application as John M. Cleghorn, president and director; Loren M. Bemis, vice president and director; Fred R. Leuschen, director; J. Lee Woods, secretary, and the San Bernardino National Bank, treasurer.

SPEEDERS IN FUTURE MUST IMPOUND CARS

Convicted violators of the State Motor Vehicle Act in the future will be forced to impound their automobiles for a term ranging from five to thirty days, it was announced yesterday by Justice Baird, who presides over the Speeders' Court. On presenting an affidavit showing that the order has been complied with the sentence is to be suspended.

OPENING OF CONCERTS IS CELEBRATED

Bowl Committee Gives Dinner to Newspaper Men and Women

In order to celebrate the opening of the Hollywood Bowl concerts for the summer of 1924, Mrs. J. J. Carter and members of the Bowl committee yesterday entertained newspaper men and women of the city at a luncheon at the University Club with Alfred Hertz, director of the concerts, as guest of honor.

In discussing the future of the Bowl and the plans for the summer, Mrs. Carter announced that a new feature is to be introduced. There will be a young artist competition in which artists of Southern California who are just commencing their careers will appear for tryouts. By the process of elimination, at the end of the season the judges will select the most promising musician who will have the opportunity of having a debut in the bowl.

This will be added to the children's feature when the children of the city gather to listen to the concert, thus increasing their appreciation of good music.

Newspaper night at the bowl will be Saturday evening, when all the newspaper men and women of the city will be guests of the bowl committee.

Local Utility's Issues of Stock Are Authorized

The $5,000,000 preferred stock and $2,500,000 common stock issues of which the Los Angeles Gas and Electric Corporation asked the State Railroad Commission's authority to dispose were sanctioned yesterday by the State body. The money derived from the sale will be used to meet debts of the company for the current year.

According to the commission's order authorizing the issues, the preferred stock may be disposed of to present stockholders in proportion to their holdings at not less than $90 a share. In the company's application it declared that its expenditures for 1924 would approximate $13,823,225 of which about half have already been incurred. The proceeds of the sale will be used partially to defray these expenses and will include payments on the new gas works and electric works at Seal Beach, a new general office building and additions to gas and electric distributing systems.

The company is permitted to issue the $2,500,000 in common stock as capitalization of its surplus. On June 1, last, the company stated that its accumulated surplus amounted to $2,883,887.89 and with the issuance of the common stock a balance of $1,383,877.89 will be left, according to the commission.

COWDREY ADMITS GUILT

Convicted Slayer Dropped From Robbery Case Against Pair

George Godfrey Cowdrey, convicted slayer who is on trial with Carey Wilson on charges of robbery in Judge Reeve's department of the Superior Court, yesterday pleaded guilty to one count of robbery and was dropped from the case. Wilson continues to maintain his innocence. It is expected that the evidence in the case will all be submitted by this afternoon and the jury is expected to receive the case tomorrow.

Cowdrey was convicted of the murder of Joseph Langley, theater manager, and sentenced to life imprisonment some time ago.

Coulter Dry Goods Co.
FOUNDED — 1878
Seventh Street at Olive

Coulter's Semi-Annual Sale Manhattan Shirts!

A twice-a-year event when we sharply lower the prices on the well-known Manhattan and Coulter Shirts and Pajamas in order to lighten stocks. The shirts are in neckband and collar attached styles in white and colors.

Many with sleeve lengths as short as 32 inches. Sleeve lengths range up to 36 inches.

On sale at our Branch Store also.

Reduced Prices on Manhattan and Coulter Shirts

2500 Men's Shirts
Four Well Known Brands
1/3 Off

In addition to the Manhattan and Coulter shirts in this big semi-annual sale, there are also Earl and Wilson and Arrow Brands.

All on sale for one-third less than regular prices at both stores.

Original Price	Sale Price	Original Price	Sale Price
$2.50	$1.66	$9.50	$6.33
$3.00	$2.00	$10.00	$6.66
$3.50	$2.33	$11.00	$7.33
$4.00	$2.66	$12.00	$8.00
$4.50	$3.00	$12.50	$8.33
$5.00	$3.33	Pajamas	
$6.00	$4.00	$6.00	$4.00
$7.00	$4.33	$7.50	$4.75
$7.50	$5.00	$8.00	$5.33
$8.00	$5.33	$10.00	$6.66
$8.50	$5.66	$12.50	$7.33
$9.00	$6.00	$16.50	$11.00

(Main Floor and Branch—Coulter's)

2000 Yards
Georgette Crepe
On Sale Thursday Only at—$1.95

A quality that sells regularly for $2.25. There's black, the dark street shades and light colors.

$2.50 Taffeta Radium, in black, white and colors; Thursday only $1.95

(Second Floor—Coulter's)

Damask Specials

Irish Table Damask, of extra quality, 70-in., full bleached. Very beautiful patterns. Special at $2.20

22-in. All-Linen Napkins of extra quality damask in patterns that are unusually attractive. Special Thursday at Dozen $4.95

14-in. Hemstitched Lunch Napkins, made of fine, heavy damask, in beautiful patterns. Special values at, dozen $5.35

Quilted Table Padding, a heavy layer of cotton with bleached muslin cover. Stitched in straight lines. 48 inches wide. Special at $1.25

16-in. Crash Toweling, red bordered, bleached crash toweling that is an exceptional value; priced 15c

(Second Floor—Coulter's)

The Wanted Silks Specially Priced

40-in. Crepe Weaves; crepe de chine and Canton crepes in a good assortment of colors; priced specially at $2.95

Lenox Crepe (Silk-and-Wool), in nearly all the wanted colors; special $2.45

39-in. Black Satin Charmeuse, a very pleasing quality; special at $1.95

35-in. Black Chiffon Taffeta, a good quality of this popular silk $1.95

(Second Floor—Coulter's)

The July Sale Features
1000 Prs. All Wool Plaid Blankets at $7.65

Blankets of the old fashioned homespun weave—66x80-in. and every thread pure virgin wool. Four of our best liked styles that sell regularly at prices to $11.00.

In attractive plaids—blue, rose, pink, tan, orchid, gray and black with white, also red-and-black.

Other Blankets in the sale at reduced prices from 85c each to $58.00 a pair.

(Second Floor—Coulter's)

40-in. Crepe de Chine
The $2.25 Quality
A Thursday Special at—
$1.65

A beautiful silk that comes in black, white and the wanted colors.

(Second Floor—Coulter's)

Women's Pajama Negligees Specially Priced—$12.50

They are right for the summer outing, being made of serviceable pongee in solid colors—red, gold, turquoise and rose with trimming of figured silk.

Quilted Satin Slippers, special $2.25
Pongee Nightgowns $6.95

(Fourth Floor—Coulter's)

Women's Knitted Suits and Dresses One-Fourth Less

Some of wool-and-rayon, others of wool, some all rayon, and still others of pure silk.

All prices one-fourth less than regular for Thursday.

(Third Floor—Coulter's)

Lisle-topped Silk Stockings
Broken Lines—$1

Several makes have been grouped for quick disposal at this price—stockings that have been selling a good deal higher.

They are semi-fashioned and have reinforced heels and toes. In brown, black, white and gray.

Broken lines, and so not all sizes in all makes.

(Main Floor—Coulter's)

A 6-Piece Set Imitation Shell or Amber Toiletware Priced Less at —$12.95

The well-known Du Barry design and the set includes: comb, hairbrush, mirror, puff box, hair receiver and buffer.

(Main Floor—Coulter's)

Women's All Silk Sweaters, Special—$17.50

Jacquette, tuxedo and slip-on sweaters that formerly sold at prices up to $35.00.

A good range of colors and sizes.

(Third Floor—Coulter's)

A Special Lot of Novelty Jewelry —95c

Earrings, bracelets and necklaces in wide variety, very much less than their regular prices.

Silver-plated Casseroles, special—$5.00.

(Main Floor—Coulter's)

Hat and Scarf Sets
$12.50 to $45.00

We are displaying a varied group of sports hats with scarfs to match—the latest Parisian craze. Dozens of exquisite styles in bobbed and regulation head sizes.

All white sets, also gorgeous colorings in the season's most fashionable shades. An all white draped white crepe sailor with white scarf having long fringed ends; a plaid scarf attached to one side of a snug fitting cloche, to be drawn around the neck and carelessly thrown over one shoulder; chic felts with drape and scarf to match in the vivid hues are some of the tempting sets that await your choosing.

(Third Floor—Coulter's)

Sterling Silver Much Reduced

Salt and Pepper Sets reduced to $3.95, $4.95, $5.75, $6.95
Creamer and Sugar Sets—reduced to ... $10.95
Vases—reduced to ..... $5.00 and $7.95
Candlesticks $5.75
Demi Tasse Sets reduced to $24.75
Salad Sets reduced to $7.50
Sherbet Sets $16.50
Bread Trays reduced to .... $21.75 and $23.75

(Main Floor—Coulter's)

The Truth about Castile Soap

A frank discussion that every mother should read

About the year 1239, in Marseilles, a product was created, the use of which was destined to spread, first through France and then throughout the world.

It was used by everyone who could afford it, and its reputation spread to all.

That product was Castile Soap.

For years the name stood for purity and all that was known as good in soap. Castile became the best known of all soaps.

Because it was known as the best, it became, in time, the most imitated.

Soap makers, who are in a position to know, will tell you that much that was very bad was made to look like and to sell as Castile, so that you no longer had any means of knowing that you were getting pure Castile.

This is still true.

In the meantime, the art of soap making and the knowledge and history of chemistry have developed.

Today—seven hundred years later—after years of study and trial, the advantages of Castile at its best and properties that were unknown to soap then, have been combined in one—in Castolay.

So pure are the ingredients used in Castolay, so rich is it in olive oil, that it causes none of that slight irritation so often experienced by a delicate skin—which, if repeated day after day, gradually coarsens its texture.

The woman who has experienced in many toilet soaps this tendency to irritate her skin and lessen its fineness of texture, will delight in the wonderful mildness of Castolay and the way it helps to keep her complexion soft, fresh and young. Castolay has the marked quality of helping the skin to retain its childlike freshness and delicacy.

The thousands of mothers who used to regard Castile as the only safe soap for their babies' baths now turn to Castolay as the ideal soap for this need. For Castolay has all the qualities of old, genuine Castile, and advantages which Castile at its best never had.

Ask your dealer for Castolay. 20c. a cake; 3 cakes for 50c. Made by The Andrew Jergens Co., the world's largest exclusive toilet soap makers.

GLAND TREATMENT

TO REVITALIZE AND REJUVENATE

Women receive special glandular treatments for Sterility, Nervous conected with menapause and post-operative surgical shock.

CONSULTATIONS FREE HOURS 2-4 P.M.

Write for Free Booklet, sent under cover, explaining everything.

R. L. DORSEY, M.D. 731-33 Pacific Electric Building Phone VAndike 6479

The only physician in Southern California injecting the pure, actual Gland Substance in every treatment.

Black Satin, blonde satin or white kid.

Patent or white kid.

Brown suede, black suede or black satin.

Grey Suede or black suede.

Gold Brocade.

Dark brown kid; champagne kid; egg plant kid; white kid; patent; black satin.

Tan Russia, black Russia, patent or white kid.

Tan Russia, patent, black satin, white kid.

C.H.WOLFELT CO.
The BOOTERY

SEMI-ANNUAL SALE

Begins Today 9 A. M.

—embracing practically every variety of style in exclusive Bootery models at special sale reductions—shoes for street wear, sports wear, morning, afternoon or evening. These prices will be in effect for a very limited time only.

The most exceptional values the Bootery has ever offered.

Unusual Sale Values in HOSIERY

$7.85 (2nd Floor Only) $9.85 Main Floor $12.85 Main Floor

Also In Our Wicker Shop on the Second Floor

2 Pairs of Shoes for $6.85

Those purchasing one pair at $4.85 may select an additional pair at $2.00. No refunds or exchanges.

611 - - 615 West Seventh

50-A

Home Hints Entertainment — Of Interest to Women. — Shop News Timely Topics

The Woman and Her Job

by Valerie Watrous

[Questions concerning the problems of women will be answered in this column if addressed to Mrs. Watrous at the Times. Requests for personal replies must be accompanied by a stamped envelope.]

HELP FOR THE HARD OF HEARING

In making a round of booths at the fiesta the other night at Hollywood Bowl, I found some samples of hand-loom weaving that were unusually fine. Several years ago I had quite an intensive course in textiles and costume design which included operating a hand-loom. I had almost forgotten how fascinating it was until I watched the young woman at work. And straightway I was struck with an idea for my girls of the column.

Every little while I have a letter from some girl who has lost her hearing. These writers are stenographers, saleswomen and telephone operators. Of course, in that kind of work they must be able to understand what is said to them. People are so often impatient with the person to whom they must repeat a message. These afflicted ones find it very hard to make a living, and write me for suggestions.

Standing beside the girl at the loom, I wondered if it might not be a solution for the hard of hearing. It struck me that if the members of the League for the Hard of Hearing would co-operate it might be possible to develop a business. One or two operators could take the training, and as soon as a market for the product was developed, others could be educated to the work.

Design is much better understood now than it was 100 years ago. In those days an effort was made to make the picture as nearly like nature as possible. As a result we walked on huge pink roses worked out in bouquets or garlands, or on helpless children leading bossy down to the brook to drink; no rug seemed quite perfect unless it was close to nature.

Priscilla at her loom is a lovely picture, but we have forgotten the fine texture of her weaving—or perhaps many of us never have seen it. We would be quite right to go back to the handcraft of Puritan days, but let's avoid the mistake of adopting their designs.

Out at the Bowl the other night I saw smart scarfs of exquisite fineness; skirt lengths of silk and wool with lovely borders in tender grays and blues; baby blankets that would touch the mother heart of any woman; in fact, all sorts of beautiful products in silk, wool, linen and cotton.

Immediately I had visions of orders for draperies, blankets, auto robes, bed spreads, to say nothing of fine and delicate textures that would appeal to the most fastidious taste.

Such a studio would have to have the help of some one who could sell—everything must be sold, you know. People have to be educated to appreciate things of beauty and to prefer them to ugliness.

I believe there is a wonderfully helpful idea in such an enterprise. Those who can no longer hear do not want to become dependent on friends or strangers. Here is a chance to relieve their distress. But whatever the organization is, it must be put on a business basis. It must have some one at the head who can properly approach buyers, and make them see that customers will be glad to purchase these products once they are available. Exclusive shops, dressmakers, art departments should welcome the chance to buy here in Los Angeles unusual and distinctive fabrics not to be duplicated anywhere else.

ANSWERS TO QUESTIONS

Dear Mrs. J.: Why not run a small advertisement in The Times that you will exchange your services as a seamstress for dancing lessons for your little girl? There are so many young women here who are students well advanced in their work. I'm sure there are some who would be glad to give their services for the kind you have to offer.

Dear Madame: Make application to all of the studios for work as an interpreter and translator. If you will learn to operate a typewriter even passably well, it would help you as nearly every one wants a typewritten translation. Get in touch with the French Consul here and he will advise you where to find those of your own nationality.

Readers: Can you tell me where to purchase the stocking darners that may be attached to any sewing machine? The kind I mean holds the part to be darned in a little hoop, but there are claws that keep the body of the hose out of the way.

Diamond Bracelets

WRIGHT, CAMPBELL & GINDER JEWELERS

707 WEST SEVENTH STREET (Just West of Hope)

THE NEW IN STORES AND HOMES

NOVELTIES, IDEAS AND PRACTICAL SUGGESTIONS

By Olive Gray

Up-to-Datest:

The scarf, grasping every opportunity to augment its hold upon feminine favor, now attaches itself to the dress or to the wrap, by means of slits in the garment through which it attains to a seeming integral part of the costume. These slits are ingeniously devised, appearing at such unexpected places as just below the shoulder or at either side of the flat collar of blouse or dress, affixing themselves in place of pockets, or becoming a means of scarf paneling to the skirt. An occasional scarf effect is gained by an extension of a side panel upon a dress, the top of the panel passing around the neck and falling scarf-wise across the opposite shoulder. In fact, scarf-wisdom is a feature of summer attire.

Paperly Protective

The newest aprons are of paper. Possibly we should say that they are of fiber, but paper is fiber also, is it not? These new and interestin aprons are crepily creased and are sturdy, well shaped and quite durable. So inexpensive as to yield their cost in laundry saving, these are most useful camping, for beach cottage use and even to economize in the home.

• • •

Him or Her?

Apropros of Alma's Catalina trousers article: Little Johnnie remarked to his older brother Jamie on the street car the other day, "See that little baby; ain't she cute?" Jamie turned toward his junior a look of supreme disgust, remarking: "Don't call him a her. It ain't a she!"

• • •

Reverting

From being merely ornamental, buttons are actually inclining toward the useful. Some recently exhibited coats, instead of fastening in fantastic ways, are frankly buttoned and buttonholed straight down the front. The same is true of recently imported French nightgowns. Instead of slipping on after the usual hair-roughing manner, these button right into buttonholes, down the front, just as old-time gowns were wont to do! Permanent wave preservers, they might be called.

• • •

One of Each

The French, noted for economy in the household and for creating delicious viands from left-overs, are now applying this talent to jewelry. The latest Parisian fad is for wearing unmatched earrings, a different one in each ear, the greater the contrast, the better. So, my fair Americanese sisters, bring forth the lost earring's mate and unmatch them for wear-ring. How would it do to hold swap parties, to which each guest may bring her salvaged earrings for exchange?

Now, if some inedependent Parisienne would start wearing unmatched gloves, another game would find favor.

• • •

The Summer Bathroom

These are the days when the bathroom seems the most important room in the house. Bath appliances and toilet accessories were never more inviting than now, color being especially considered. One should not fail to make this room attractive, since it furnishes the utmost of comfort. Any favored color scheme may be perfectly carried out, from bath mats to soaps, powders and even bath salts. Towels bordered in the best liked shades, even wash cloths, bearing the same colors in woven bands and in initials are to be had in the less usual colors. Possibly a bathroom artistically arrayed may not afford more cleanliness, but why not please the eye as well as the body in these accuterments. Such precaution may here yield as great satisfaction as in the matter of the menu. A heavy dinner may satisfy the actual appetite, but something dainty and refreshing does more than this; since the thought of such a menu remains in the mind long after actual digestion has been completed. The

be true of refreshment in

• • •

Ostrich Comfort

I wonder if the ostrich himself upon the fast day instead of he wear his feathers during the

• • •

Upon Fashion's Scenes

The sheer scarf the the evening gown is with a flower.

A small hat of blue and aigrettes in a matching at one side.

A small suede hat is a match the costume in traveling.

A crepe scarf of flow low is worn with a sand colored serge.

A charming quit silk ties in a flying wearer's chin.

Rows of fagoting on simple overblouses white crepe le chine.

Bands of plaided used on a charming flannel coat and dr

Narrow metal ribbons on horsehair hats—gold and silver on black.

Three front tiers back are interesting coat of beige fulgurat.

A straight, belted satin has a pleated crepe at one side.

??? Is ordinary butter good enough for you? Or do you want the best?

No food that you serve is more important than butter! In few food products is the premium which you have to pay for dependable quality, so small.

Yet there are still some California women who accept inferior butter. Do *you* insist upon the best?

For 17 years we have tried to make *Golden State* fit your most exacting needs. We have made it of finest, selected cream in our own model creameries—supervising production and packing with painstaking care.

Naturally it is more dependable—more uniform — better. You'll find it pays to insist!

Golden State THE HIGH SCORE★ BUTTER

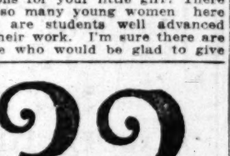

★The "score" is the expert's gauge of butter quality. It is a fact that Golden State averages from 1 to 5 points higher than other Southern California brands.

faded? renew the color of your silken finery with Tintex!

Sun does fade daintily-colored finery. But no need to fear it.

Always have a few packages of your favorite Tintex colors on hand. Then just "tint as you rinse," cold or warm water—no boiling.

to fashionable tints and colors See dealer's color card

At all Drug and Department Stores and Notion Counters

Tintex TINTS AS YOU RINSE

Full Strength—Full Flavor Full Measure

BEN-HUR VANILLA

Don't be deceived by the short-measure ¾-oz. and 1½-oz. bottles of extract offered by some manufacturers. BEN-HUR is always packed in FULL measure 1-oz., 2-oz. and 4-oz. bottles.

MADE IN LOS ANGELES BY JOANNES BROTHERS COMPANY

Diet and Health

By Lulu Hunt Peters, M.D.

ANSWERS TO CORRESPONDENTS

"Dear Doctor. My mother is 52 years of age and very fat. I have tried to interest her in your diet, but she very firmly believes that it will injure her to reduce until she is well over the change of life, which she estimates will be in about two years. What do you advise? She always complains about not feeling well, and has a dozen arguments why she shouldn't reduce; but she seems to feel worse and gets fatter all the time. She does not chew her food thoroughly and the only exercise she gets is doing house work. She never goes out, even to the store. Please let me have your advice at the earliest possible minute. Sincerely yours, Mrs. W. H."

I'll tell you what I would do to your nice fat mother, Mrs. H. I would lock her in her bedroom and fasten the door on the outside with a rope or cord, sufficiently long for the door to open wide enough to permit a hand holding a glass to insert itself. I would give her some of the latest magazines and some darning to do. Now, I would insert that hand holding a glass of skim milk or orange juice, every three hours, for three days. After that three-day period, her inside tummy will be quite shrunk, so that she can go on a reducing diet without any trouble and she will feel so much better that you will not have any difficulty in getting her to keep on the diet, I am sure. If you do, then lock her in again and give her 1200 calories a day.

This sounds facetious, but I mean it seriously. It is a question of her health and perhaps her life. She's all wrong when she thinks it will injure her to reduce. It will injure her not to reduce. This idea of waiting until she is through with her change of life is not so good. She may have a change of life she's not anticipating, if she is in the condition you say she is. Let me know how my plan works out?

G. G.: The description of your hand perspiring even when you think of it shows it is a nervous manifestation. Pay special attention to every measure to build up your general health. [illegible] what they are, as you [illegible] been following our [illegible]

You can use an [illegible] alum water. That [illegible] The commercial astringent put up might be of help to

S. G.: Have your [illegible] to see that there is no [illegible] formity that causes [illegible] bleeding. No, [illegible] not be the cause of the [illegible] out on the face. How [illegible] diet and general [illegible] from that?

The recipe for [illegible] with mineral oil is as [illegible]

MINERAL OIL MA[illegible]

One teaspoonful [illegible] spoonful mustard, one [illegible] spoonful sugar, few [illegible] enne, one egg yolk, two [illegible] tuls vinegar or lemon [illegible] quarters cupful mineral [illegible]

Mix the dry ingredients bowl. Add the egg yolk well. Add a little of the juice, then a tablespoonful oil, drop by drop, beating [illegible] ly. When the mixture is thicken add the oil a little at a time, alternating with [illegible] of the lemon juice.

This is good also for [illegible] tion. (We have an article on [illegible] orrhoids which you may [illegible]

Mrs. B.: You ask if there [illegible] anything to do with [illegible] are beginning to think [illegible] that those who [illegible] fat are often sterile, [illegible] ing on a diet and [illegible] weight sometimes [illegible] condition. In experiments [illegible] on animals, it is found that [illegible] deficient in vitamin will [illegible] sterility as well as other [illegible]

Follow the advice I [illegible] all the time in this column, [illegible] keep yourself in the best [illegible] al condition, and your [illegible] a child may be gratified. [illegible] timated that 35 per cent [illegible] causes for sterility are on the [illegible] side. A physician should [illegible] mine this for your husband.

[Tomorrow—Answers to [illegible] ers.]

[Copyright, 1924, Dr. Lulu Hunt Peters.]

CHEF WYMAN'S Suggestions For TOMORROW'S MENU

Breakfast

Sliced Peaches and Cream
Eggs Havana
Raspberry and Currant Jam Toast
Milk Coffee

Luncheon

Crab Meat Monaco
Orange Salad
Cresant Rolls
Mocha Cake
Iced Tea

Dinner

California Oyster Cocktail
Ripe Olives
Baked Halibut Steaks, Bread Dressing
String Beans Saute, Chip Potatoes
Cucumber and Tomato Salad
Strawberry Sponge
Sour Cream Cookies
Milk Coffee

EGGS HAVANA

Place in an omelet pan six tablespoonfuls of sausage meat and two teaspoonfuls of finely chopped onion, stir and cook five minutes. Beat seven eggs until light with a seasoning of salt and paprika, pour into the pan and stir and cook until creamy and thick. Pour over slices of buttered toast and serve hot.

RASPBERRY AND CURRANT JAM

Place in a preserving kettle six cupfuls of cleaned raspberries, mash, add one cupful of currant juice and stirring well from the bottom bring to a boil; add two and three-quarters cupfuls of sugar and cook until thick. Stir often to keep from burning. Pack in hot jars and seal.

CRAB MONACO

Remove the seeds and stems from a green pepper, cut in small squares, cover with boiling water, add one-eighth of a teaspoonful of soda, boil up drain well and dry. Make a white sauce with two tablespoonfuls of butter, three tablespoonfuls of flour, and two cupfuls of milk, cook five minutes, add the green pepper, one pimiento cut in small pieces and two cupfuls of cooked crab meat; heat, add a teaspoonful of salt and paprika, half a cupful of stoned and sliced olives, one slightly beaten egg yolk, four slices of buttered toast, sprinkle with finely chopped parsley.

MOCHA CAKE

Beat half a cupful of butter to a cream and beat into it one cupful of sugar, beat well and add half a cup of cooled strong coffee, and two cupfuls of flour sifted with two and one-half level teaspoonfuls of baking powder; beat three minutes, add one teaspoonful of vanilla extract, stiffly beaten whites of four eggs. Pour into two buttered and floured layer cake tins and bake in a moderate oven. When done spread between the layers and over sides and top with mocha icing.

MOCHA FROSTING

Beat half a cupful of creamed salted butter to a cream and work into it slowly two and one-half cupfuls of sifted confectioners' sugar and two tablespoonfuls of vanilla extract, beat well, add four tablespoonfuls of cooled strong black coffee and beat until smooth.

BAKED BANANAS

Place three small bananas in the bottom of a buttered baking dish. Mix five tablespoonfuls of bread crumbs with two tablespoonfuls of finely chopped walnuts, one tablespoonful of sugar, one tablespoonful of lemon juice, half a teaspoonful of salt, two tablespoonfuls of melted butter, and one-half cupful of water, pour this mixture over the bananas, cover with buttered steaks, sprinkle with salt, lattice the top with strips of bacon and bake in a moderate oven. Serve in the baking dish with [illegible] sauce or Spanish [illegible]

CLUBS SOCIETY

BY JUANA NEAL LEVY

One of the most enjoyable affairs of recent date was the surprise shower and tea with which Miss Julia Shores entertained yesterday afternoon at the home of her parents, Dr. and Mrs. George Shores, 620 Westmoreland Place, honoring Miss Elizabeth Stumm, daughter of Dr. and Mrs. Claude Mayfield Stumm of Long Beach, whose marriage to Gordon Campbell will be one of the events of next week. The decorations were beautifully carried out with pink and green, the shower being [illegible] in a huge pink parasol [illegible] with pink satin ribbons. The centerpiece of the tea table was [illegible] a pink parasol filled with long-stemmed pink roses and maidenferns, with huge pink satin [illegible] on the handle. Pink parasols were the motif of the place cards and favors. Those included [illegible] Miss Shores, Miss Stumm, Mrs. Artemus Hickey, Miss Constance Culmer, Miss Hilda Gee, Miss Millicent Ford, Miss Alice Archer, Miss Isabelle Boggs, Miss Fanny Lou Simmons, Miss Harriet Blakeley, Miss Martha Ivy and Miss Dorothy Roberts. Miss Stumm was graduated from the University of California, Southern Branch, and is a Chi Omega Sorority member, while Mr. Campbell is from the University of Southern California and is a Sigma Chi Fraternity member. Mr. Campbell will take his bride to Honolulu for their wedding trip, sailing on the City of Los Angeles the 23rd.

Tea

Mrs. Carl Bush of Hollywood entertained with a most enjoyable tea recently at the Santa Monica Swimming Club when, after swimming for an hour bridge and tea were enjoyed. Those enjoying the afternoon were Mrs. J. J. Carr, Mrs. Loren B. Curtis, Mrs. Alden Strock, Mrs. Emerson Bond [illegible] rich, Mrs. William Quayle, Mrs. J. F. Mead, Mrs. M. F. Palmer, Mrs. Charles Wondres, Mrs. [illegible] Lyman, Mrs. Frederick [illegible], Mrs. J. M. Mildrem, Mrs. A. Matthew, Mrs. Leonard Carney, Mrs. B. Wakeman, Mrs. A. M. [illegible]hart, Mrs. Van Griffith, Mrs. [illegible]rge Coffin, Mrs. Stearns, Mrs. [illegible]ner, Mrs. J. Rice, Mrs. Eugene [illegible]rice, Mrs. O. M. Donaldson, [illegible] Barbara Bush, Miss Helen [illegible]eman and Miss Aline Lindsey. [illegible]ea table was beautifully decked with summer flowers and [illegible].

Bride-elect

Honoring Miss Helen Ludlow, [illegible]ghter of Mr. and Mrs. William Ludlow of Rexford Drive, Beverly Hills, who has chosen the [illegible] inst., as the date for her marriage to David Stone Phelps, a [illegible]ningly arranged bride luncheon was given at Whitley Country Club Tuesday afternoon by Mrs. [illegible]ce W. Braun of Raymond [illegible]ue. The table was brilliant with summer flowers and roses, [illegible] and orchid tones predominating, and the guests included [illegible] Nelson Douglas, Mrs. Hugh [illegible], Miss Clara Lou Nesbitt, [illegible] Betty Arlington, Miss Betty [illegible]nson, Mrs. L. Myers, Mrs. [illegible]gh Edgar, Mrs. Knute Erickson, Mrs. W. F. Johnson, Mrs. [illegible]garet Handford, Mrs. William [illegible]dlow, Miss Betty Miller, Miss [illegible] Drought and Miss Ludlow.

[illegible] North

[illegible], and Mrs. Emil Constant Du[illegible] of Serrano avenue, with [illegible]son, Charles, are leaving for [illegible]orth Friday, planning several [illegible] visit at the Palace in San [illegible]isco. Their young daughter, [illegible] Virginia Ducommun, is visiting with an aunt in Carmel-by-the-[illegible], going north last Saturday.

[illegible] Plans

[illegible] Hortense Robbins, attractive young daughter of Mr. and [illegible]dward L. Robbins of North [illegible]rd Place, who has chosen [illegible]ber, as the date for her [illegible]ge to Paul S. Reynolds, has [illegible] the incentive for many [illegible]ingly arranged affairs prior [illegible] wedding date. The ceremony [illegible] place in the evening in [illegible]ica Blvd., Christian [illegible]. Yesterday afternoon Mrs. [illegible]. Haskett, sister of Mr. Reynolds, entertained with a luncheon [illegible]me in Fullerton. This evening Mr. and Mrs. Donald T. Robinson and the latter's parents, Mr. and Mrs. W. W. Richardson, are entertaining with a dinner party [illegible] honor of Miss Robbins and Mr. [illegible] at the Marie Louise. It [illegible] rather a family affair, those present being Mr. and Mrs. Edward L. Robbins, Miss Hortense [illegible], Paul S. Reynolds, Mr. and [illegible] Albert C. Robbins, Miss Bet[illegible], Mr. and Mrs. J. A. [illegible], Mr. and Mrs. Richardson [illegible] Mr. and Mrs. Donald T. Robinson. Tomorrow Mrs. Ralph Reynolds of Flintridge is planning an [illegible] in honor of the charming bride-elect. Among the [illegible] who have entertained in honor of Miss Robbins are Miss [illegible] Robbins, Mrs. Jefferson Riddell (Helen McDonough,) Miss [illegible]Leach, who will become the bride of Miss Robbins's cousin, Alexander C. Robbins, Jr., Saturday, the [illegible] taking place quietly at the Mills Hotel.

Visitor

Mr. and Mrs. John Stanley Shepherd of [illegible] Place entertained with a [illegible] delightfully arranged bridge and [illegible] in honor of Miss Katherine [illegible] Bradt. The decorations [illegible] attractively carried out, with [illegible] profusion of summer flowers and [illegible] and those included were [illegible] Irene Brauer, Margaret [illegible], Lucile Hartzell, Marian [illegible], Betty Tuthill, Helen [illegible], Katherine Tilden, Mrs. [illegible] P. Martin, Mrs. George A. [illegible], Mrs. Frank Fueler, Mrs. [illegible] T. Cornell, Mrs. Marion [illegible], Mrs. William H. Kenne[illegible], Mrs. Leonard Harriman, Mrs. Frank Demond, Mrs. W. [illegible] Smith, Mrs. Leonard Harley, Mrs. M. B. Loy, Mrs. Robert [illegible], Mrs. George O. Schoolfield, Mrs. Eugene M. Tilden, Mrs. [illegible] and Mrs. Merrick.

[illegible]

The residence of Rev. William [illegible] in Vine street the marriage of Miss Charlotte Hoy to [illegible] Henry Zaback was solemnized [illegible] evening, Dr. Martin [illegible] and Miss Helen Martin sang [illegible] Call Came" preceding the [illegible], and also played the [illegible] marches. The bride wore

Shop News Timely Topics — Clubs Society — # Of Interest to Women. — Health Fashions

tand Health

...ulu Hunt Peters, M.D.

TO CORRESPONDENTS

...r is $2. I have ...ur diet, ...ves that ...ce until ...ange of ...ill be in ... do you ...mplains ...d has a ...houldn't ...el worse ...se. She ...horough- ...she gets ...e never ... Please ... at the "Sincere- ...H." ...id do to ...rs. H. I ...oom and ...ide with ...tly long ... enough ... a glass ...give her ...ines and ... I would ... a glass ...ce, every ...ys. After ...r inside ..., so that ...ing diet ...she will ...you will ...getting ...m sure. ...in again ... a day. ...t I mean ...ation of ...her life. ...e thinks ...uce. It ...ice. This ...through ...t not so ...hange of ...; if she ...w she is. ...n works ... of your ...hen you ...nervous ...al atten- ...build up

your general health. You know what they are, as you say you have been following our column.

You can use an astringent alum water. That may help you. The commercial astringents you put up might be of help to you.

S. G.: Have your nose examined to see that there is no slight deformity that causes its frequent bleeding. No, hemorrhoids would not be the cause of the broken out on the face. How about your diet and general condition, aside from that?

The recipe for mayonnaise made with mineral oil is as follows:

MINERAL OIL MAYONNAISE

One teaspoonful salt, one teaspoonful mustard, one-half teaspoonful sugar, few speckings of cayenne, one egg yolk, two tablespoonfuls vinegar or lemon juice, three-quarters cupful mineral oil.

Mix the dry ingredients in a bowl. Add the egg yolks and stir well. Add a little of the lemon juice, then a tablespoonful of the oil, drop by drop, beating constantly. When the mixture begins to thicken add the oil a teaspoonful at a time, alternating with the rest of the lemon juice.

This is good also for constipation. (We have an article on hemorrhoids which you may have.)

Mrs. B.: You ask if diet can help anything to do with sterility. Many are beginning to think so. We know that those who overeat and get fat are often sterile; and those going on a diet and reducing to normal weight sometimes remedies the condition. In experimental work on animals, it is found that a diet deficient in vitamins will produce sterility as well as other conditions.

Follow the advice I am giving all the time in the column and keep yourself in the best of physical condition, and your desire for a child may be gratified. It is estimated that 25 per cent of the causes for sterility are on the male side. A physician should examine this for your husband.

[Tomorrow—Answers to Many Letters.]

[Copyright, 1924, George Matthew Adams]

SOCIETY

...UANA NEAL LEVY

...of the most enjoyable affairs ...of recent date was the surprise ...shower and tea with which ...Juna Shores entertained yesterday ...afternoon at the home of ...Shores, Dr. and Mrs. George ...Shores, 620 Westmoreland ...place, honoring Miss Elizabeth ...daughter of Dr. and Mrs. ...Mayfield Stumm of Long ..., whose marriage to Gordon ...will be one of the events ...next week. The decorations ...beautifully carried out with ...and green, the shower being ...held in a huge pink parasol ...with pink satin ribbons. The ...entrance of the tea table was ...a pink parasol filled with long-...stemmed pink roses and maidenhair ferns, with huge pink satin ...bows at the handle. Pink parasols ...were the motif of the place ...card favors. Those included ...Miss Shores, Miss Stumm, ...Ruth Hickey, Miss Constance Culmer, Miss Hilda Gee, ...Gilbert Ford, Miss Alice ..., Miss Isabelle Boggs, Miss ...Lou Simmons, Miss Harriet Baisley, Miss Martha Ivy and ...Dorothy Roberts. Miss Stumm graduated from the University of California, Southern Branch, ...is a Chi Omega Sorority member. Mr. Campbell is from the University of Southern California and is a Sigma Chi Fraternity member. Mr. Campbell ...has his bride to Honolulu for a wedding trip, sailing on the ...City of Los Angeles the 23rd.

...Tea

...Carl Bush of Hollywood ...entertained with a most enjoyable ...affair recently at the Santa Monica ...Bathing Club when, after ...luncheon and an hour bridge and ...tennis had been enjoyed. Those enjoying the occasion were Mrs. J. J. Carter, Mrs. Loren B. Curtis, Mrs. Albert Brack, Mrs. Emerson Bond ..., Mrs. William Quayle, ...Mrs. F. F. Read, Mrs. M. F. Palmer, Mrs. Charles Wondres, Mrs. ...Lyman, Mrs. Frederick ...Mrs. J. M. Mildrem, Mrs. A. ...Arthur, Mrs. Leonard Carney, ...Mrs. J. I. Waterman, Mrs. A. M. ..., Mrs. Van Griffith, Mrs. ...Collins, Mrs. Stearns, Mrs. ..., Mrs. J. Rice, Mrs. Eugene ..., Mrs. O. M. Donaldson, ...Barbara Bush, Miss Helen ...Jones and Miss Aline Lindsey. ...The table was beautifully decorated with summer flowers and ...

...Bride-elect

...honoring Miss Helen Ludlow, ...daughter of Mr. and Mrs. William ...Ludlow of Rexford Drive, Beverly Hills, who has chosen the ...first of the month as the date for her marriage to David Stone Phelps, a ...recently arranged bride luncheon ...was given at Whitley Country ...Club Tuesday afternoon by Mrs. ...Arthur W. Braun of Raymond ...avenue. The table was brilliant ...with summer flowers and roses, ...and orchid tones predominated ...and the guests included ...Miss Douglas, Mrs. Hugh ...Reid, Miss Clara Lou Nesbitt, ...Betty Arlington, Miss Betty ..., Mrs. L. Myers, Mrs. ...Edgar, Mrs. Knute Erickson, Mrs. W. F. Johnson, Mrs. ...Sandford, Mrs. William ..., Miss Betty Miller, Miss ...Dwight and Miss Ludlow.

...Party

...and Mrs. Emil Constant Du... of Serrano avenue, with ...Charles, are leaving for ...Friday, planning several ...at the Palace in San ... Their young daughter, ..., Decommun, is visiting ...an aunt in Carmel-by-the-...north last Saturday.

...Plans

...Hortense Robbins, attractive ...daughter of Mr. and ...L. Robbins of North ..., has chosen ... the date for her ...Paul S. Reynolds, has ...festive for many ...arranged affairs prior ...wedding date. The ceremony ...place in the evening in ...the boulevard Christian ...Saturday afternoon Mrs. ..., sister of Mr. Reynolds, ...entertained with a luncheon ...in Fullerton. This evening ...Mrs. Donald T. Robertson's parents, Mr. ...and Mrs. W. Richardson, are ...entertaining with a dinner party ...for Miss Robbins and Mr. ...and Miss Marie Louise. It ...is a family affair, those ...present being Mr. and Mrs. Edwin Robbins, Miss Hortense ..., Paul S. Reynolds, Mr. and ...Mrs. C. Robbins, Miss Bet... Mr. and Mrs. J. A. ... and Mrs. Richardson ...and Mrs. Donald T. Robertson. Mrs. Ralph Reynolds is planning an ...affair of the charming ...week-end. Among the ...who have entertained in ...honor Miss Robbins are Miss ..., Mrs. Jefferson Riddle, Mrs. McDonough.) Miss ...Wagner and Miss Margaret ..., who will become the ...bride of Robbins's cousin, Al..., Jr., Saturday, the ...wedding taking place quietly at ...the Hotel.

...Party

...Mrs. Stanley Shepherd of ...Ardmore entertained with a ...delightful bridge and ...tea in honor of Miss Katherine ..., her house guest, Miss ...Hunt. The decorations ...were carried out, with ...bowls of summer flowers and ...ferns, those included were ...Mrs. Beaner, Margaret ..., Mrs. Hartnell, Marian ..., Betty Tuthill, Helen ..., Miss Tilden, Mrs. ..., Mrs. George A. ..., Frank Paeler, Mrs. ..., Mrs. Marion ..., William H. Kenne..., Mrs. Desmond, Mrs. W. ..., Mrs. Leonard Har..., J. Loy, Mrs. Robert ..., Georges O. Schoolcraft, Miss M. Tilden, Mrs. ... and Mrs. Merrick.

...Rev. Will...

...of Rev. William ... street the marriage of Charlotte Hoy to ... Schack was solemnized ... evening, Dr. Martin ... Hazen Martin sang ... Gounod preceding the ... also played the ... The bride wore ...

YOUNGER SET MEMBER TO WED

Nuptials Will Occur in Fortnight

[Oppenheim Photo for Illustrated News Syndicate]
Miss Hortense Robbins

ONE of the most popular members of the younger set is Miss Hortense Robbins, daughter of Mr. and Mrs. E. L. Robbins of North St. Andrews Place, whose marriage to Paul S. Reynolds will be one of the events of the 24th inst. The ceremony will be in Wilshire Boulevard Christian Church.

a white canton crepe gown cut on simple lines, with veil held in place by a wreath of orange blossoms and carried roses and lilies of the valley. Miss Peggy Hoy assisted her sister as maid of honor, wearing orchid georgette and carrying lavender and pink sweet peas. Carly Ten Eycke served Mr. Zaback as best man. The bride, who is the daughter of Mr. and Mrs. Charles D. Hoy of Van Ness avenue, was graduated from Hollywood High and later from Mills College. Mr. Zaback is the son of Mr. and Mrs. Frank Zaback of Hollywood. After an extended wedding trip, which included sailing on the H. F. Alexander to Seattle and later a visit to Vancouver, Lake Louise and Banff, Mr. and Mrs. Zaback will return to Hollywood about the 20th inst., making their home here.

TYPIST STUDENTS TO DEMONSTRATE SKILL

MUSIC PROGRAM TO FOLLOW ENTERTAINMENT AT CHURCH

Students of the Los Angeles School of Commercial Training, sponsored by the First Baptist Church, will display results of their training at an entertainment tonight at the church. Expert typists, developed through four months' intensive training, will exhibit their skill by feats of stunt typing. A music program will be given by the following: De Lano Hawaiian Guitar Club; Mrs. Guy F. Bush, pianist; Mrs. William G. Happ, soprano; Myral R. Keyser, soloist, and Emerson Frome Livingston and Dorothy Atkinson, juvenile readers.

PLAN MEMBERSHIP DRIVE

Plans have been laid by officials of the Hollywood Credit Association for a membership campaign to start on the 21st inst., to continue ten days with a goal of 250, it was announced yesterday. The association was organized one year ago with a membership of twelve which has been increased to seventy-five, according to Harrison H. Crawford, secretary.

HOUSEHOLD SUGGESTIONS

When It Calls for Stock

Frequently a recipe calls for a quantity of "stock" and we cast it aside because it seems extravagant. A can of clear soup, such as consomme or bouillon, will answer the purpose and for an expenditure of 10 or 20 cents and no trouble you have your stock on hand.

Tips to Housewives

Pare apples with a silver knife to avoid discoloration.

Look over the refrigerator each day for signs of decay in food.

Linseed oil will clean black walnut frames and make them look like new.

Rinse the lemon squeezer immediately and it will save you much annoyance later on.

Dried fruits are usually dirty and should be rinsed with boiling water before cooking.

Easy on the Feet

If you do a great deal of machine stitching, sew a piece of carpet on the tread of the machine. It will be much more comfortable to run.

Real Thrift

One woman fills the shell of her Edam cheese with boiled rice or spaghetti and bakes it, thereby getting the last bit of good out of it.

Everything Dry

Be sure that the bowl and beater are perfectly dry before dropping in the egg whites to beat. Then there will be no trouble in getting them to froth.

How Fine Should Pores Be?

Unless the pores of the skin are of childhood fineness, true beauty cannot exist, because beauty depends more upon a fine-textured skin than anything else. It is with this thought in mind that Vivaudou of Paris has produced this new astringent cream which instantly won the acclaim of beautiful women of France.

Vivaudou's Astringent Cream makes the skin young by restoring childhood fineness to the pores. It gently contracts the pores so that they perform their natural skin functions while preventing dirt and other foreign matter from entering them. And it also makes a perfect powder base.

"A woman is as old as her complexion"

just as an *Ounce of Prevention

Away with drugs and laxatives! *Prevent* constipation by the proper food. Post's Bran Flakes, with other nutritious parts of wheat, provide bulk for the intestines, bring about regular habits.

for **everybody, every day,** *eat*

*Post's Bran Flakes

Today's *Ounce of Prevention
Post's Bran Bread

Now you'll like bran

© P. C. Co., 1924

KNIFE CUTS HOME TIE

Wife Says Husband Threatened Her and Gets Divorce

After her husband had threatened her with a long butcher knife, Mrs. Elva Cordia decided she would be better off without any husband, she told Judge Thompson at the hearing of her suit for divorce from Frank Cordia.

"I had to borrow money from my father to pay part of the rent, too," she declared.

She was granted a divorce.

JURY TO GET GARCIA SLAYING CASE TODAY

The case of Ladis Lao Garcia, on trial in Judge Hardy's department of the Superior Court for the asserted murder of his wife Filomona, will be submitted to the jury today. Arguments in the case were completed yesterday afternoon. It is charged that Garcia stabbed his wife to death after she had refused to resume domestic relations with him. She was killed on February 26, last. Dep. Dist.-Atty. Hamner is prosecuting the case.

TREE TEA *Iced*

Be summer-wise! When the mercury starts climbing, depend on Tree Tea* Iced to keep it down. Nothing receives a warmer welcome from a parched throat than a glass of crisp-cold tea. Especially if it be Tree Tea—mountain-grown, rare in fragrance but sensible in price.

*Tree Tea Orange Pekoe [Black] makes the best iced tea.

Our first sale

of Exclusive Handmade SHOES
Values to $20

Comprising every size but not in every style of white kid, colored kids satins, patents and suedes

$10

Distinctive Hosiery
Chiffons at
1.65 2.35 2.95 3.75

La Mode Shoes
722 South Flower Street
Metropolitan 5415 Los Angeles

Good News For Every Woman—

YOU will be glad to starch with Linit—the remarkable new starch which gives a beautiful French finish to all your personal wash garments and household fabrics.

Linit is the scientific starch which penetrates the fabric, prolongs its life and gives a soft, pliable finish that makes even ordinary cotton goods look and feel like linen.

This remarkable starch is made by an improved process that keeps it fluid after it cools.

Use Linit according to directions and, unlike other starches, you will not find Linit stiff or jelly-like. This is one reason why Linit goes much farther than the old-fashioned kinds of starch and is easier to iron with.

LINIT costs 10c at all Grocers. Get a package and begin the modern way of starching you fabrics. You will never go back to the old-fashioned starching.

Johnson, Carvell & Murphy
247 So. Central Ave.
Los Angeles, Cal.

Makes Cotton Look and Feel Like Linen

Tillamook Cheese
~ the SPECIALTY of this little valley

Place the cut end of the Tillamook loaf on a warm plate. It's paraffined coat will hermetically seal in its freshness.

This is the home of Tillamook. The valley that makes a specialty of this energizing food. Everybody takes pride in making Tillamook the world's finest cheese. Dairymen compete to produce high-test milk. Cheese-makers watch every step.

See that "Tillamook" is branded on the rind and loaf. *None is genuine without it!* Send for recipe book by Alice Bradley of Miss Farmer's School of Cookery, Boston. Sent free!

TILLAMOOK COUNTY CREAMERY ASSOCIATION
Tillamook, Oregon

25 cheese kitchens owned and operated cooperatively by the dairymen of Tillamook county

TILLAMOOK CHEESE

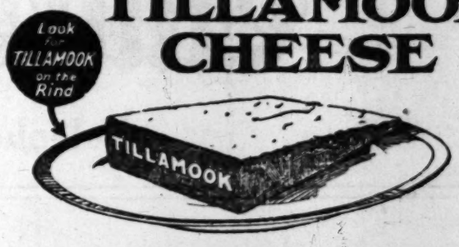

OPEN EVENINGS AND SUNDAY MORNINGS

We Lead Others Follow

SOMETHING NEW—100% PRECIOUS METALS

PLATINUM CROWNS **Special**

To introduce this platinum alloy crown we will make them for less than you pay most dentists for gold crowns.

NO MORE UNSIGHTLY GOLD

Be sure and see me about this new method of crown and bridge work. The last word in up-to-date dentistry.

YOUR LIFE WORTH MONEY

It is estimated that 75% of all the ailments are caused by defective teeth and an unclean mouth.

Aluminum Plate, Most Sanitary, $12.50 to $25.00

$20 Trubyte Teeth $12.50

$15 Plates for $10

Silver Fillings $1 up

GAS GIVEN

DON'T NEGLECT YOUR TEETH

FREE Examination and Honest Advice

RED RUBBER SET OF TEETH $7 UP

Porcelain and Gold Crowns; Bridge Work $5

Painless Extraction GUARANTEED

MY X-RAY SERVICE Determines the condition of your teeth—without guesswork.

Our Special Price

12-YEAR GUARANTEE Honest Work—Honest Prices. S. S. White Natural Forms $16.50

DR. ZIMMERMAN

Evenings Sundays

303-304-305 Broadway Central Bldg., 424 South Broadway

Phone TUcker 8095 (Times) Open Daily, 8 to 8. Sundays, 10 to 12.

CUSTOMS FORCE GIVEN MORE PAY

Southern California Staff Benefits by Order

Amount of Increase is Put Up to Collector

Schwaebe Reports Border Smuggling Decrease

L. H. Schwaebe, Collector of Customs, has been authorized by the Secretary of the Treasury to increase the wages of 145 employees in the Southern California district of the customs department. The authorization was received yesterday through McKenzie Moss, Assistant Secretary of the Treasury, and was in response to a recommendation for increased pay made recently by Collector Schwaebe. The amount of the increase is left to the discretion of the collector.

By action of President Coolidge, employees of the customs department have been granted a basic pay, including the bonus of $20 a month which, until the beginning of the present fiscal year, was paid to all Federal employees under a war-time measure. According to Collector Schwabe, the salary schedule in the department has been considerably below that of other governmental departments. Increased business in his district, he said, has made it necessary for him to add 115 men to his force since May, 1922. Better pay is necessary, he explained, if capable men are to be retained in the service.

Reporting on observations made by him during a visit made the first of the week along the Mexican border, Collector Schwaebe said he found the work of inspectors and guards being conducted more smoothly than ever before. There is practically no smuggling at this time, according to information he received from the guards. He accounted for this by the fact that additional guards are making it possible to watch the border more carefully than in the past. The force is to be still further increased in the next few weeks.

GASSER RUMBLES IN COURT

Suits for Damages Amounting to $1,150,000 Started Against Owners of Monster Signal Hill Well

A rumble of one of the most terrific gassers that ever blew in in a California oil field was heard in Superior Court yesterday when ten suits asking damages totaling more than $1,150,000 were filed against the Union Oil Company of California.

The well was known as the company's' Long Beach Community No. 11 and blew in at the Signal Hill field one year ago today. Roar of the gas rushing through what previously had been the casing-head could be heard for ten miles and the surrounding territory was covered with a deluge of mud and salt water.

The Pacific Electric tracks to Balboa, which run at the foot of Signal Hill, were covered to a depth of four feet by the shower of mud that was precipitated into the air by the millions of cubic feet of gas. A crater several hundred feet in diameter was created before the gasser finally was brought under control.

The suits filed yesterday came on the heels of a recent decision by the California courts that oil-producing companies are liable for damages caused by any wells being drilled on properties controlled by the companies.

Plaintiffs in the complaints and the amounts of damages asked by each were as follows:

Bessie I. Reidel, $50,000; E. B. Campbell, $105,743; Coast States Oil Company, $177,000; R. E. Havenstrite and J. Blair Baker, $60,000; E. G. Lewis, $250,000; Cal-Mex Oil and Refining Company, $62,500; J. W. Slutts, $42,500; Farmers' and Merchants' Trust Company of Long Beach, $80,000; Transport Oil Company, $125,000, and the Hope Oil Company, $200,000.

"AMERICA" TO RUN TEN DAYS MORE AT FORUM

D. W. Griffith's "America," which has shown to more than 160,000 persons in Los Angeles in seven weeks, will close its engagement at the Forum on Saturday, the 19th inst. The picture will complete a run of nine weeks, or 130 separate performances.

"America" has been pronounced D. W. Griffith's most prententious production. Carol Dempster has the leading feminine role, while Neil Hamilton, Lionel Barrymore and Louis Wolheim handle the important male roles.

DELINQUENT COMPLAINT IS DROPPED

Dismissal in Standlea Case Due to His Conviction on Manslaughter Charge

A complaint charging William M. Standlea, former Long Beach police officer, with contributing to the delinquency of Frances Carter, 17 years of age, Lucille Bell, 17, and Howard Phillips, 16, all of Long Beach, was dismissed yesterday by Judge Archbald of Juvenile Court due to the recent conviction of Standlea on a charge of manslaughter.

Ben Stahl of Long Beach yesterday was held to answer by Judge Archbald to a charge of contributing to the delinquency of the Carter girl. Stahl, according to Dep. Dist.-Atty. Joos, who prosecuted the case, is the father of three children.

Standlea was accused of persuading the youthful trio to partake of intoxicating liquor while they were returning from a dance in Virginia City. A charge of manslaughter was preferred against the former policeman following the death of L. D. Richardson, who is said to have succumbed to injuries received when struck by an automobile operated by Standlea.

Standlea's defense in part was that he had picked up the youngsters to aid him in the search for a bootlegger's still in the neighborhood of Virginia City, but the all-women jury that heard the case returned a verdict of guilty after deliberating twenty minutes. The manslaughter case was tried in Judge Collier's court.

OFFER BOOK ON REMOVAL OF STAINS

"Times" Washington Bureau Gives List of Remedies for Blemishes

What would you do if you upset the ink bottle, spilled candle-grease on your best suit, ruined a gown with perspiration stains, or scorched the newest tablelinens.

Perhaps you do not realize how many different kinds of stains can disfigure people's clothes. They happen every day.

But there is a remedy for every blemish you may get on your clothing and household linens. These are all listed in a free 36-page booklet, with illustrations.

To obtain a copy, print your name and address clearly on coupon, inclosing 2-cent stamp for return postage, and send to Los Angeles Times Information Bureau, Washington, D. C. To avoid wrong delivery at Washington, use full address as given. Do not send to The Times' Los Angeles office.

Frederic J. Haskin,
Los Angeles Times
Information Bureau,
Washington, D. C.

I inclose herewith 2 cents in stamps for return postage on a free copy of the booklet "Removal of Stains."

Name .....
Street .....
City .....
State .....

MOFFATT'S LAST WILL MADE VOID

Man Ruled Incompetent in Drawing of Document Disposing of $400,000

In a verdict returned yesterday in Judge Valentine's court, the late James Moffatt of Long Beach, who died April 10, 1923, leaving an estate valued at $400,000, was declared to have been mentally incompetent at the time he executed his last will. The verdict, which will preclude the will from being admitted to probate, came at the conclusion of a trial of the contest of the will extending over more than six weeks.

Moffatt left two wills, it was said, one of which was dated March 29, 1923, the other February 5, 1916. Under the terms of the 1923 document, Moffatt bequeathed one-half his estate to a nephew, Howard Moffatt, and the remainder was to be equally divided among two brothers and three sisters.

Contest of the will was instituted by Joseph Moffatt, a brother of the decedent, and Marta Jane Moffatt, Martha Tucker and Margaret A. Johnstone, sisters. The contest was based on the grounds that the decedent was incompetent at the time he executed the document, and further, that he was subjected to an undue influence by his nephew, the principal beneficiary.

Bandits Hold Up Parked Autoists and Taxi Driver

Robbers preying on taxi drivers and on parked cars claimed three victims early yesterday, according to reports to police. J. D. Palmer, a taxi driver, picked up a fare on Griffin avenue and after a few blocks was told to put up his hands. He started to resist but the passenger threatened to shoot and he desisted and gave up $7. The man escaped.

Miss Nellie Coover and Paul Gilmore were in a car in front of the former's home at 1208½ Fourth avenue when two bandits in an automobile robbed them of $10. Two men believed to be the same pair robbed Jean Aricand and Miss Marie Algro of $6 while they were parked at 443 South Mariposa avenue.

Theaters—Amusements—Entertainments

California MAIN AT 8TH

LAST TIMES TOMORROW
ALMA RUBENS & CONRAD NAGEL in
The Rejected Woman
ALSO "OUR GANG" COMEDY
ELINOR'S ORCHESTRA
BEGINNING SATURDAY
Warner Bros. "Classic of the Screen"
"BEING RESPECTABLE"
By Grace Flandrau
with
MARIE PREVOST, IRENE RICH, MONTE BLUE, LOUISE FAZENDA

Miller's

LAST 2 DAYS ALASKA WONDER PICTURE
The Cheat
DON'T MISS IT
Beg. Sat. Special Return Engagement
GLORIA SWANSON in Manhandled

HOLLYWOOD BOWL SUMMER CONCERTS
ALFRED HERTZ, Conductor
TONIGHT AT 8:30
Soloist, Paolo Gallico, Pianist.
Orchestra of 100.
10,000 Seats at 50c.
All Music Stores & Bowl Gate
PROGRAM
Oberon Overture .....
Unfinished Symphony .....
Flying Dutchman .....
Wanderer Fantasie .....
Paolo Gallico

PLAYHOUSE FIGUEROA AT 9TH TEL. VAndike 7344 TONIGHT
The WHOLE TOWN'S TALKING
By John Emerson and Anita Loos. With Johnny Arthur and Star cast of comedians. Direct from Record Laughing Engagements This Season in New York, Chicago, Boston and Philadelphia.
POPULAR PRICES ALWAYS
NIGHTS 50c-$1.00-$1.50
Seats also at Birkel Music Co.
Wed. & Sat. Mats. 50c

HITCHY IS COMING

CINDERELLA ROOF SIXTH STREET - AT OLIVE
A WHIRLWIND SENSATION
GLEN OSWALD'S VICTOR RECORDING ORCHESTRA

OPENS THUR. JULY 17th
La Monica Ballroom, Santa Monica Pier. Cars Dance. Room for 5000 Spectators. Dancing DON CLARK and his 20 La Monica Aristocrats

BASEBALL—WASHINGTON PARK—TODAY, 2:30
SALT LAKE vs. VERNON
FOR RESERVATIONS CALL ATlantic 6161

TAX STAMP SALE TOTAL SHOWS GAIN

Revenue Collector Says Increase Indicates Good Business Conditions

Business conditions in Southern California during the fiscal year ending June 30 last, were exceptionally good as indicated by sales of documentary stamps and receipts from the tax on telegraph and telephone messages, the internal revenue collector reported yesterday. Sales of stamps placed on real estate transfers and other business documents during the year amounted to $1,427,776 as compared with $1,161,475 during the preceding fiscal year. The gain was 23 per cent.

Telegraph and telephone messages on which tax was paid showed an increase of 29 per cent. The receipts from this source the collector said, were $348,462 as against $268,828 during the year ending June 30, 1923.

The collector also reported that the tax collected during the last fiscal year from manufacturers of oleomargarine showed an increase of 52 per cent over 1923.

ACADEMY FIGHT RENEWED

The proposal to permit establishment of a riding academy on property along the Los Angeles River near Rosana street was renewed in the City Council yesterday by Councilman Gregory. Councilmen Criswell, Mallard and President Workman voted against suspension of the rules to permit immediate action, and the matter goes over a week. The original ordinance was vetoed by Mr. Workman as acting Mayor.

New Well In West Front Kern River

[EXCLUSIVE REPORT]

BAKERSFIELD, July 9.—The Mariand Oil Company ... a new well in the west ... tension of the Kern River ... latter part of this week. ... rick is on Section 18, ... installed with a strong ... boilers. The well will be ... with combination rotary and ... ard equipment and the derrick ... be capable of handling ... four casings.

Water for the operations ... obtained from Section ... water well of the ... Company has been put ... tion. The Mariand Oil ... building a good road ... from Section 21.

Superintendent ... ly spudded in a test well ... company in the Lost Hills ... and another is being ... the company on a ... lease in the Kettleman ...

Engineer Held in Money ... Against D...

Charl Edward ... with using mails to ... bound over to the ... jury yesterday by ... Commissioner Lou... in jail in default of ...

Coorela, a civil ... rested last week ... Hotel on information ... sent a letter to Dr. ... of Sacramento, ... the price of ... to an asserted illegal ...

According to ... Coorela has ... planned to obtain ... other physicians in the ...

"Local Laughs"

Local Laughs Editor,
Los Angeles Times.
Here is my laugh for the screen (not more than 3...

.....
.....
.....
.....
.....
.....
.....
.....

NAME .....

ADDRESS .....

MOTION PICTURE THEATER I ATTEND .....

Use this blank, or paper of similar size, and write on one side only. Fifteen cash prizes will be paid for the best "Local Laughs" each week, $5, $3, $2, and twelve of $1. Prize-winning laughs, with names and addresses of contributors, will appear in "LOCAL LAUGHS" column at the following theaters: LOS ANGELES, Loew's State; Criterion, Million Dollar, St. Wilshire, 321 S. Western; Tivoli, 43rd and Western; Rialto, Rex, Palace—SANTA ANA, Yost—INGLEWOOD, Strand—HOLLYWOOD, Egyptian; Arcadia; Apollo—SAN PEDRO, Cabrillo—SANTA PAULA, Rialto—PASADENA, Bishop—GLENDALE, T. & D. Send all communications to Local Laughs Editor, The Times.

climax Week!

Los Angeles Times 4th Annual Community Clearance Sale

—A unique annual sale originated by the Los Angeles Times, making it possible for private homes, individuals, and the community at large to make use of the "clearance sale" principle.

Everywhere throughout Southern California the bargain broom is sweeping! Closets are being ransacked; attics and storerooms are being emptied of their accumulated objects; stores, factories, business offices, ranches, warehouses, are making inducements in order to clean out surplus goods and equipment. See today's new listing of bargains in furniture, automobiles, real estate, livestock, machinery, musical instruments, building materials, etc., in—

Times Want Ads

Telephone MEtropolitan 0700

...sements—Entertainments

...ia Miller's

LAST 2 DAYS
ALASKA WONDER PICTURE
The Chechalico
DON'T MISS IT!

Beg. Sat. Special Return Engagement
GLORIA SWANSON
in Manhandled
—it's her best

...BOWL SUMMER CONCERTS
...RED HERTZ, Conductor
...:30 PROGRAM
Pianist. Oberon Overture ..... Weber
Unfinished Symphony ... Schubert
Flying Dutchman ..... Wagner
...0c. Wanderer Fantasie . Schubert-Liszt
...wl Gate Paolo Gallico

FIGUEROA AT 8TH TEL. VAndike 7344 TONIGHT!
...LE TOWN'S TALKING!
With Johnny Arthur and Star Cast of Comedians
...its Season in New York, Chicago, Boston and Philadelphia
Wed. & Sat. Mats. 50c & $1

...Y IS COMING!
A WHIRLWIND SENSATION!
GLEN OSWALD'S VICTOR RECORDING ORCHESTRA
...Monica Ballroom. Santa Monica Pier.
...Dance. Room for 5000 Spectators.
...DON CLARK and his 20 La Monica Stars

...HINGTON PARK—TODAY, 2:30
...T LAKE vs. VERNON
...ERVATIONS CALL ATlantic 9832.

...MP ...TAL ...AIN

...r Says ...Good

...Southern ...ecal year ...re excep- ...l by sales ...and re- ...telegraph ...the in- ...reported ...ps placed ...nd other ...ing the ...7,776 as ...5 during ...ar. The

...one mes- ...as paid ...per cent. ...ource the ...48,462 as ...the year

...orted that ...the last ...cturers of ...increase

...NEWED ...it estab- ...demy on ...Angeles ...t was re- ...il yester- ...Gregory. ...illard and ...d against ...o permit ...he matter ...iginal or- ...ir. Work-

New Well for West Front of Kern River Area

[EXCLUSIVE DISPATCH]

BAKERSFIELD, July ... Marland Oil Company will ... a new well in the west front ... tension of the Kern River field ... latter part of this week. The ... rick is on Section 16, 28-27 ... installed with a strong battery ... boilers. The well will be ... with combination rotary and ... ard equipment and the derrick ... be capable of handling a string ... four casings.

Water for the operations ... obtained from Section 21, ... water well of the Standard ... Company has been put in ... tion. The Marland Company ... building a good road to the ... from Section 21.

Superintendent Courtner ... ly spudded in a test well for ... company in the Lost Hills ... and another is being drilled ... the company on a govern... lease in the Kettleman Hills ...

Engineer Held in Money Plot Against Doctor

Charl Edward Coorels, ... with using mails to defraud, ... bound over to the Federal ... jury yesterday by United ... Commissioner Long. He was ... in jail in default of $1000 ... Coorels, a civil engineer, ... rested last week at the ... Hotel on information that he ... sent a letter to Dr. E. S. ... of Sacramento, demanding ... the price of silence with ... to an asserted illegal operation. ... According to Federal officials, ... Coorels has admitted that he ... planned to obtain money from ... other physicians in like fashion.

...al Laughs"

...Times. ...for the screen (not more than 50 words)

...THEATER I ATTEND .....

...aper of similar size, and write us one ... ...e paid for the best "Local Laughs" sent in ... ...f $1. Prize-winning laughs each week ... ...will appear in "LOCAL LAUGHS" film ... ANGELES, Loew's State; Olympic, 11th ... ...tern; Tivoli, 43rd and Western—LONG ... ...ost—INGLEWOOD, Saville—MISSION ... ...RO, Cabrillo—SANTA PAULA, Missions ... & D. Send all communications to Local ...

Theaters—Amusements—Entertainments

GRAUMAN'S HOLLYWOOD EGYPTIAN THEATRE

TONIGHT'S THE NIGHT! AT 8:15

...Angeles will be swept off its ... by the sheer beauty and ... charming power of

Douglas Fairbanks in "The Thief of Bagdad"

and SID GRAUMAN'S ... prelude "THE CITY OF DREAMS"

...ollow stage presentation ... 100 native performers.

...Admission $1, including tax, for tonight only; regular prices ...prevailing tomorrow and thereafter. Tickets at downtown ...outlet: Barker Bros., Birkel Music Co., Saturdays and ...Sundays at Grauman's Metropolitan Theater and at Egyptian ...box office—HOllywood 2131.

Take P. E. cars at Hill St. Station direct to the main entrance.

...YOU SAW IT AT A "WEST COAST INC. THEATRE"

...ITERION GRAND AT 7TH

CONTINUOUS 11 AM TO 11 PM — de luxe shows 1, 3:30, 7:30, 9:30

...rowds! Crowds! ... to acclaim the mag- ...presentation! Tand- ...musical setting! The ...of it all!

FRANK LLOYD'S LOVE EPIC SEA HAWK

A FIRST NATIONAL PICTURE with Milton Sills

...MATINEES 50¢ Evenings 75¢ & $1.10 Children — 25

...TION WEST COAST THEATRES INC.

...ILLYS ...BWAY.

LOEWS STATE

LAST TWO DAYS!

Norma Talmadge in THE SONG OF LOVE

A PURPLE ROMANCE OF A FLAMING PASSION IN THE HEART OF THE DESERT — THE LOVE STORY OF A FIERY MOHAMMEDAN MAID

KAY & ORCHESTRA Knickerbocker Syncopators

Coming next Saturday LOEWS STATE The Woman on the Jury with 14 stars

...Girl Shy

...MBRA ...BET. 7TH & 8TH

...D YOUR ...EATH ...Love Run ...Dangerous ...REELS"

FAMOUS 50 BURBANK BABY DOLLS BURBANK THEATRE 6TH & Main

THE PILGRIMAGE PLAY LIFE OF THE CHRIST

SEATS NOW ON SALE

...Office Hours, 7:30 to 8:30 P.M. ... 716 So. Hobart Blvd. Tel. ME 1840. ...Hotel Drug Co., 6401 Hollywood Blvd. ...Prices: $1.00, $1.50, $2.00. No War Tax.

Now Playing Curtain at 8 o'clock

...THEATER ...ST. ...Between ...

WHITE COLLARS

Edith Ellis' Engrossing Comedy of Today

FLASHES

PLAYS BIG LEAD

FORMER VAUDEVILLE STAR IN PARAMOUNT PICTURE

By Grace Kingsley

It does look as though mother is holding her own on the screen, these days. Sometimes the mothers are very young, to be sure, but mothers they are.

Now it is no less charming an actress than Louise Dresser who has been chosen to play the lead, the role of a mother in Le Roy Scott's "Mother O'Day," the title of which the Famous Players-Lasky people have changed to "The Cafe of Fallen Angels" and which James Cruze is directing. But Miss Dresser has the role of so young and charming a mother that she vamps the wicked young sheik away from her daughter. Virginia Lee Corbin plays the daughter.

Miss Dresser came from the legitimate stage, but has been in pictures during the past four years. Formerly she starred in musical comedy and vaudeville. Her current role is the first film lead she has played, but the Paramount people say that it will not be her last.

A vaudeville sketch is claiming Miss Dresser's attention these days, however. It was written by Irene Franklin, and is called "Nellie the Beautiful Roughneck." In it, Miss Dresser will play the role of a big-hearted chorus girl. She will take it with her into vaudeville probably next season.

JAMES P. HOGAN IS BOWING AS PRODUCER

James P. Hogan, director, now rates his own productions, and has commenced on the first of six features of seven-reel length for a large releasing organization. A couple of Hogan's greatest successes were "Where is My Wandering Boy Tonight" and "The Skywayman."

The principals of "Unmarried Wives," now under way at the Hollywood Studios, are Mildred Harris, George Cooper, Gladys Brockwell, Lloyd Whitlock, Bernard Randall and Ina Anson. Hogan has selected, had continuities written and chosen titles for six features of the series. Glen Belt is his manager, Leonard Wheeler edits, Jack McKenzie photographs, Dorothy Howell adapts and Al Cohen titles the entire series.

Orville Caldwell Among Us

Orville Caldwell, who played the lead in Morris Gest and Max Reinhardt's spectacle, "The Miracle," in New York last season, has arrived among us.

The actor, who has appeared in many pictures, is negotiating with one of the principal firms for a long-term contract.

Before going to New York, Caldwell was seriously considered for the title role in "Ben Hur."

"Hen Hur's" Troubles

Concerning the trouble about "Ben Hur," word has leaked out that many of the technical workers and carpenters sent from New York to Rome to build sets had had no experience in picture studios. Therefore the sets built were faulty.

Likewise, a whole fleet of ships built at Naples for the picture turned turtle and sank at the first breeze.

Charles Brabin, who was sent over to direct "Ben Hur," is reported as ill in New York, and his wife, Theda Bara, left Los Angeles for the East to join him.

The fortunes of the pair seem unhappy, inasmuch as it is understood that Miss Bara has not received the financial support promised her for the launching of her own company.

Norma Shearer is Heard From

The scene of one's labor is usually not the most popular place in the world with the laborer. However, a letter received from Norma Shearer apprises me of the fact that she liked Lake Arrowhead so much that she is up there for a few days' rest.

"I so fell in love with this place when we were up here making 'Empty Hands,' that I decided to come here again some time when I didn't have to pack the make-up box, could have breakfast in bed, and forget that such a thing as a clock existed. Don't you think clocks are terrible things?

"This holiday was unexpected. I finished in 'Empty Hands' with Mr. Holt on Saturday, and began another nice part in 'He Who Gets Slapped' on Tuesday. They told me after I had worked two days that I need not report at the studio again until Monday—that some very pretty lions had to do some slapping on their own account in the meantime; and upon recovering the shock of the news that I didn't have to work I came up here.

"It is a very nice thought going back to work for Mr. Seastrom, though, and with such a wonderful cast. I am very grateful for this opportunity. Now fr a swim! I find, you see, that even idling is a gift. I don't tknowr how to play mah jongg, but thank heaven for the lions, just the same!"

Madge Bellamy Flits

Madge Bellamy has finished her work in "The Madcap," in which she was co-starred by Universal with James Kirkwood and Herbert Blache, who directed, said that she did perfect work.

Naturally, after that, Miss Bellamy feels she has a right to a little vacation, and she leaves today for Coronado, accompanied by her mother and father.

Conway Tearle Visits Wife

Conway Tearle returned yesterday from a visit to San Francisco, where he attended the western vaudeville debut of his wife, Adele Rowland. Upon conclusion of Miss Rowland's performance, Tearle was discovered in the audience by Jack Dempsey, who with his party made the presence of the star known. So Mr. Tearle had to get up and take a bow with his wife.

Doris May Goes With Wally.

There is nothing quite so nice as a husband whose location trips mean nice vacation trips for his wife, Doris May has just discovered.

Doris is the wife of Wallace MacDonald. Right now she is packing in preparation for a trip to Klamath Falls, Mont.

In reality, Wallace is taking the trip with Hunt Stromberg's company producing "Roaring Rails," in which he plays the featured heavy role. But the happy thought of combining his own business trip with a vacation tour for his wife struck the actor. When he suggested it to Mrs. MacDonald she readily agreed that it was a splendid idea.

The MacDonalds leave at the end of this week. In the company going to Klamath are Harry Carey, Edith Roberts and Director Tom Foreman. Railroad scenes will be made in the northern town, following which the company will return to Hollywood to film final scenes of the picture.

Not Charlie's Brother

The Thomas H. Ince Studios of Culver City have received a telegram from the Atlanta Journal of Atlanta, Ga., reading, "Man here claiming to be Albert Ray, brother of Charles. Is he a brother?"

Thomas H. Ince wired back, "Charles Ray has no brother. Therefore the man referred to in your wire must be an imposter. Mr. Ray has had this brought to his attention several times recently. No doubt the man is using this supposed relationship in different parts of the country. Appreciate your calling it to my attention."

Here and There

Sol Lesser has signed Mary Carr for an important role in "The Mine with the Iron Door." The company left Saturday for Arizona, where the picture is to be made.

Rosemary Theby has completed a long engagement as one of the featured players in "The Night Cap," for Universal.

Theodore Von Eltz is having a brief between-pictures' vacation since finishing a featured role in "Hearts of Oak" for Fox, and has been playing tennis with William de Mille. He spent the week-end at La Jolla over the Fourth.

The title of Norma Talmadge's latest photoplay, formerly known as "Fight," has been changed to "Conflicting Passions," according to announcement made yesterday by John W. Considine, of Joseph M. Schenck Productions.

Reginald Barker Bulletin

When Reginald Barker reached that point in the filming of "The Great Divide," where the heroine leaps on her horse and with careless grace gallops toward the horizon of the Arizona desert, there will be no waits or delays. Alice Terry who will enact the role of Ruth Jordan in the Metro-Goldwyn-Mayor screen version of William Vaughn Moody's stage play, will mount with all the confidence and nearly all the grace that Tom Mix or Will Rogers could muster.

Horsemanship was not stressed during Miss Terry's early education, and she has done little riding in motion pictures. But as soon as she learned she was to have the part of Ruth in the picture, she added horseback riding to her daily dozen.

Speaking of "The Great Divide," and the Arizona location, a strict vegetarian diet will be imposed upon the members of Reginald Barker's company of Metro-Goldwyn-Mayer players, assistants and technical workers when they reach the place where the scenes are to be made.

Because of the excessive heat prevalent during the summer in that section, 135 deg. F., great care must be taken in the matter of diet in order to keep everyone in good health. Among the banned foods are meat, butter, bread, potatoes, rice and milk. All food containing starch is on the taboo list. All persons will also be advised not to favor too strongly oranges, lemons, grapefruit, tomatoes and strawberries. Everyone will be urged to eat extensively of green vegetables, and to drink a great deal of water, but not ice water. Dr. Earl McCoy is preparing a menu which will be adhered to closely.

Lillian Rich Vacations

Lillian Rich has gathered together a few necessary garments and has hied her to the Yosemite for a few days' rest.

Colleen Moore, Please Write

Colleen Moore is lost. That is, she is lost to everyone excepting her husband, John McCormick, and he won't tell.

Upon completion of "Temperament," in which Colleen co-stars with Conway Tearle, Miss Moore left Hollywood for a complete rest in preparations for her next characterization in "So Big." The part she is to portray in this story is considered her most emotional character to date, and Colleen has decided she will be fit when the director calls "camera" on the first scene.

John Bowers Vacations

John Bowers completed his characterization, the leading role in "Empty Hearts," yesterday, and started preparation for a northern cruise along the Pacific Coast in his yacht.

Picture Micawbers Engaged

Ralph and Vera Lewis, the Micawbers of filmdom, have been engaged to play in a picture together. M. C. Levee has signed them for important roles in "In Every Woman's Life," to be directed by Irving Cummings.

Marian Nixon Shifts

Fox studio this week lost one of its most engaging personalities, Universal gaining thereby, when Marian Nixon started work at the latter studio opposite Hoot Gibson in "The Cactus Kid," which Edward Sedgwick is directing.

The loss is only temporary, Miss Nixon is under long-term contract with the Fox organization, and was loaned to the "U" outfit for the one picture. Upon its completion, she returns to the Fox lot, where she will immediately be cast in one of the many new special productions planned to start this month.

"The Cactus Kid," in which Gibson and Miss Nixon are playing together, is an original story by Will Lambert. Richard Schayer adapted it to the screen.

Dazzling All Cinemaland Tonight

Julanne Johnston and Douglas Fairbanks

Featured player and star of "The Thief of Bagdad," which has its western premiere at Grauman's Egyptian Theater tonight.

Paolo Gallico Hollywood Bowl Piano Soloist

A treat is promised music lovers of Southern California in the second concert of the Hollywood Bowl orchestra tonight when Paolo Gallico, New York pianist, and one of the most distinguished artists in this country, will appear as soloist. This is Gallico's first appearance in Southern California, but he is well known to music lovers who have heard him play with the Philharmonic and Symphony orchestras of New York, the Boston Symphony and the Philadelphia orchestra.

Gallico will play "The Wanderer's Phantasy," the Schuman-Liszt composition. Last season one of Gallico's own compositions, a symphonic poem entitled "Euphorion," was presented by the Philharmonic Orchestra.

Tonight's program, as announced by Alfred Herts, conductor, opens with Weber's overture, "Oberon." Other numbers are Schubert's unfinished "Symphony in B-minor" and Wagner's overture, "Flying Dutchman." It is expected that fully 10,000 persons will attend the concert. There were 15,000 at Tuesday night's concert.

Among those present tonight will be a delegation of 150 women on their way to the national convention of the Women's Overseas League in San Francisco. They will be headed by Louise Wells, national president.

MORAN SCORES IN RIALTO PHOTOPLAY

Film comedy, always searching for new timber, has just landed a giant oak.

This find is Lee Moran, who plays a comic heavy role in "Daring Youth" at Grauman's Rialto, and proves a revelation of versatility. Having won his spurs in stage, vaudeville and screen comedy, Moran steps forth in a brand-new line of humor and promises to bring a smiling rather than a scowling "other man" to film dramas.

Moran scores on a combination of humorous gags, facial expressions and acrobatic performances and in the climax takes a fall over the bannister that embodies all three arts. This comes at the end of a fight with Norman Kerry. Moran's regrets flew fast after the scene was over. He surveyed Kerry's six feet two inches stature and remarked, philosophically, "Of course, they had to pick out a tall guy for the part."

"MANHANDLED" NEXT ON MILLER SCREEN

Gloria Swanson in "Manhandled," will be the attraction to occupy the screen of Miller's Theater starting Saturday. In this picture the actress has the role of a New York shop girl. Tom Moore plays the leading male role. The story rapidly sweeps Gloria into the very heart of New York's society set.

Short-reel subjects and good music will accompany the presentation of "Manhandled." The Alaskan-made film, "The Chechahcos," will be screened for the last time tomorrow.

PAID WITH THANKS

A Portland (Me.) clergyman always gave the money received as wedding fees to his wife. One day a couple came in from the country who were strangers. They had their license, so he performed the ceremony. At the close the young man handed the minister an envelope. Later he gave it to his wife. Opening it with a vision of cash for a new hat, she discovered—a slip of paper and these words, "Thank you."

LOCAD DANCER RETURNS

Clarice Gannon, Los Angeles dancer and former pupil of Ernest Belcher, has returned to this city after several years' tour in vaudeville. She has been the featured dancer in Joe Thomas's Sextet, a nationally known act. She will study several months with Belcher before resuming her stage career.

Doug's Newest Picture Will Open Tonight

"The Thief of Bagdad" in the person of Douglas Fairbanks will invade the city tonight and at 8:15 o'clock make an appearance on the screen of Grauman's Hollywood Egyptian Theater.

This picture will be accompanied by Sid Grauman's colorful prelude, "The City of Dreams," which has been in rehearsal for several weeks. This feature is said to be the most elaborate stage production the Hollywood motion-picture impresario has ever created. It will represent a scene in Bagdad and will serve to present to the audience native musicians, oriental dancers and the weird religious ceremonials of the Arabians.

"The Thief of Bagdad" was over eight months in the filming. Thousands of actors took part in its scenes, and many acres of ground were covered by fantastic buildings to represent the ancient city of Bagdad in the days of Haroun al Raschid. The picture is an original screen story by Elton Thomas, based on the Arabian Nights tales, brimming with its fantastic allure, its mysterious magnetism and imagination. The cast includes Julanne Johnston, Snits Edwards, Brandon Hurst, Charles Belcher, Ajna May Wong, Winter Blossom, Sadakichi Hartman, Etta Lee So Jin, Tote Du Crow, Noble Johnson and others of fame in filmdom. It was directed by Raoul Walsh and photographed by Arthur Edeson.

Gasoline Tax Refund Made Frank Lloyd

Frank Lloyd, producer-director of "The Sea Hawk," the current attraction at the Criterion, yesterday, received a check from the State Treasurer's office for $252.00 representing a refund of 2 cents per gallon, taxation on gasoline used by the four ancient ships during the filming of the picture.

According to the State tax law only gasoline "used on the highways" is taxable and inasmuch as the ships confined their activities to the Pacific Ocean the State had no legal right to accept the tax on the gasoline consumed by the engines which aided the several hundred galley slaves in propelling the big "Sea Hawk" ships.

Mr. Lloyd denies that he is going to sell his Cadillac and use a motorboat hereafter. It is said that "The Sea Hawk" refund is the first of its kind to be made since the gasoline tax became effective.

HORTON RECEIVES HEARTY WELCOME

No better evidence of the popularity of that talented comedian, Edward Everett Horton, could be found than in the capacity attendance that marks each performance at the Majestic Theater to which stage he has returned after a successful two years spent in moving pictures. Producer Thomas Wilkes has provided the star with an excellent vehicle for his return in Owen Davis's farce success, "The Nervous Wreck."

That Horton is glad to get back to the footlights is evidenced by the pep and zeal he displays for his work, and his temporary retirement seems to have made an even added improvement to the work with which he formerly entertained local theatergoers.

SUSPENSE POPULAR AS ROMANCE WITH PUBLIC

"The continued success of 'The Cat and the Canary' proves conclusively that the playgoing public enjoys the suspense of excitement which involves the supernatural as keenly as it enjoys the quieter pleasures of romantic situation," says J. M. Riehle, general manager of the Morosco Theater in the United States, who is in Los Angeles to lay plans for an expansion of policy at the Morosco.

"I'd like to give my tribute to the players of our company, by saying they have put on a performance of the show better than the one we saw in New York," he added.

Harland Tucker, Charlotte Treadway, Grace Travers, Gayne Whitman, James Donlan and Albert Van Antwerp are the featured players.

MAY PRODUCE NEW EMERSON-LOOS PLAY

On the strength of the reception accorded the John Emerson-Anita Loos farce, "The Whole Town's Talking," at the Playhouse Monday night, Louis O. Macloon is negotiating for the presentation of a new play by the same authors.

The playwrights, who are now in France, are shipping the manuscript to Mr. Macloon for a production in Los Angeles before New York, if suitable.

Johnnie Arthur and Nina Romano, who are the hits in "The Whole Town's Talking," are likely to be seen in the new comedy, also to be directed by Lillian Albertson.

FOR CRUZE PICTURE

James Cruze has engaged Opal Evans for a role in "The Cafe of Fallen Angels," production of which is under way at the Lasky studio.

Rally to Open New Republican Club Quarters

The new headquarters of the West Side Republican Club and the Sixty-fourth Assembly Republican Club at 1030 West Temple street will be opened with a political rally Saturday night. Among the speakers will be Henry M. Hurd, candidate for Senator from the Thirty-seventh district and Judges Houser, Valentine, Thompson and Clock.

Assemblyman Harry Lyons will preside at the rally. A musical and entertainment program also will be presented during the evening and refreshments will be served.

Theaters—Amusements—Entertainments

BEBE DANIELS RICHARD DIX in UNGUARDED WOMEN

GRAUMAN'S METROPOLITAN

A Paramount Alan Crosland production

Vincent Lopez Junior Orchestra

Mack Sennett's "Lion and the Souse"

POLA NEGRI in Lily of the Dust

Only actress who could portray

STARTS SATURDAY

GRAUMAN'S MILLION DOLLAR

THE TOWN IS TALKING ABOUT JAMES CRUZE'S THE COVERED WAGON

"Covered Wagons on the Plains" prologue — with Indians and wagons.

8 Shows Daily

All seats mats. 50c.

Eves. 50c and 65c.

A PARAMOUNT PICTURE

GRAUMAN'S RIALTO

A 50-50 marriage kept hubby guessin' and wifey mad—in "DARING YOUTH"

Bebe Daniels Norman Kerry

"Tootsie Wootsie" Carlisle comedy

LILY VON LILLY VON

MISSION THEATRE BROADWAY at 9th

Direction Pacific-Southwest Theatres, Inc.

LAST 2 DAYS

LOUIS JOSEPH VANCE'S "THE LONE WOLF"

A Story of breathless thrills—Exciting romance

DOROTHY DALTON and JACK HOLT

LOUISE FAZENDA in "DIZZY DAISY"

News — Scenic — Overture

Russian 'Cellist, PAUL OCHI-ALBI.

Next Saturday—BETTY COMPSON—"White Shadows"

HILL STREET

Vaudeville and Photoplays 11:00 Noon—Continuous—11:30 p.m.

PEARL KICKMAN'S KIDDIES 20 Talented Tiny Tots—20

JACK HANLEY

JUAN REYES

WILBUR MACK & CO.

SHATTUCK & O'NEIL

MADAM TENKATSU & GEISHA GIRLS

Exclusive Photoplay JOHN GILBERT In "Just Off Broadway"

Matinees Mon. to Fri. Incl. 50c. Nights and Sat. Matinees 50c. Sat. Night, Sunday and Hol. Inc. Tax 65c. Children, Any Seat, Any Time, 15c

MAJESTIC MATS. WED. & SAT.

SECOND WEEK

THOMAS WILKES Presents

The Popular Los Angeles Star

EDWARD EVERETT HORTON

In Owen Davis' Sensational New York Comedy Success

"THE NERVOUS WRECK"

MOROSCO

The Most Exciting Play Ever Written. Matinee Saturday, 2:20.

"THE CAT AND THE CANARY"

Curtain, 8:20; Mats. Thurs., Sat. and Sun., 2:20. Best Seats, 50c. Eves., 50c to $1.25.

Orpheum CIRCUIT VAUDEVILLE

Matinee Daily, 2:00 Evenings, 25c to $1.50 Ex. Sat., Sun. and Hols. Phone TRinity 3214

ISHAM JONES & BAND

JANE GREEN

CORBETT & NORTON

OLSEN & JOHNSON

and Surprise Party No. 3

FRED'K SYLVESTER

CORINNE TILTON

CAVANA DUO

PANTAGES — SEVENTH AT HILL — "AMERICA'S FINEST" — VAUDEVILLE

TRIXIE FRIGANZA WITH HER 1924 BAG O' TRIX

& SIX OTHER ACTS

"The UNINVITED GUEST"

"A Thrilling Tropical Romance in Technicolor"

HIPPODROME 6 Tip-Top Vaudeville Acts 6 Main St. at 4th

The Season's Unusual Photodramatic Sensation "MAN AND WIFE"

Featuring Gladys Leslie, Robert Elliott, Maurice Costello and Norma Shearer.

Continuous Daily 1 to 11. Sunday 12 to 11 P.M.

THE FORUM

Pico, West of Western. Twice Daily, 2:15 and 8:15 P.M. Phone Empire 1191.

D. W. GRIFFITH'S "AMERICA"

Engagement closes Saturday, July 19. Tickets at box office, or Birkel's Music Co.

NEWS OF SOUTHERN COUNTIES

OFFICERS FAIL IN LONG SEARCH

Los Angeles Man Wanders from Camp

Had Gone to Mountains for His Health

San Bernardino Sheriff Broadcasts Description

[EXCLUSIVE DISPATCH]

SAN BERNARDINO, July 9.—A four-day search by officers and vacationists of the mountains in the Big Bear Valley territory tonight had failed to find trace of John Creighton, 317 West Forty-first Place, Los Angeles, missing since he left a resort in the valley Saturday at noon.

Creighton's wife arrived in the city last night and after a conference with officers left for Big Bear Valley, where she aided in the search today. She is near a collapse from worry.

Creighton, after being ill for two days, left the Bob Lacey resort Saturday, explaining that he was returning to his home in Los Angeles because he had been affected by the altitude in the valley. Dressed in his shirtsleeves, Creighton hurried away from the resort on foot, leaving his coat and baggage.

When the man failed to return to his home in Los Angeles Sunday night, Mrs. Creighton communicated with friends in the valley and learned that he had left the day before, ostensibly for home. Constable Hank Crane of the valley organized searching parties and combed the valley and contiguous territory. No trace of Creighton could be found, although there were thousands of vacationists and campers in the valley when he disappeared.

Traffic officers patrolling the highways leading from the valley were enlisted in the search. Sheriff Walter A. Shay yesterday broadcast descriptions of the missing man throughout the mountains, but so far the search has been futile.

Creighton had been ill for weeks, his wife told officers, and went into the mountains seeking to recover his health. He is 52 years old, six feet tall and slender.

WINNER LOSES

Mexican Laborer Killed After Lucky Streak in Gard Game

[LOCAL CORRESPONDENCE]

EL CENTRO, July 9.—Because he won the stakes in a game of cards last night an unidentified Mexican laborer was shot and killed in his camp near Imperial. Two other Mexicans are asserted to have called him from his tent early this morning and when he appeared he was shot in the head and instantly killed.

Several Mexicans including the murdered man were employed as cantaloupe pickers.

Deputy sheriffs investigating the killing found that there was a lively game last night at which the stakes represented virtually all the week's earnings of the camp of laborers. The slain man won most of the money and went to bed. No money was found this morning when his body was discovered where it had fallen. He is believed to have been killed and robbed by two of the losers in the card game.

DELEGATES GATHER FOR CHURCH MEET

By a "Times" Staff Correspondent

PASADENA, July 9.—One of the largest religious conventions to meet in Pasadena during the jubilee year gathered today at the First Evangelical Lutheran Church. Delegates from every section of California and Nevada representing nearly every church of the Lutheran denomination were present.

Rev. Frederick Pfotenhauer of Chicago, president of the synod, was the principal speaker at today's meeting of the Missouri synod. He delivered a sermon in which he emphasized the influence of Christianity on the world.

Committees were appointed to take charge of the convention which will extend to the 15th inst. Rev. J. W. Theiss of Los Angeles, president of the synod, will preside throughout the lengthy conference.

NEWMAN-CHAIN CASE NONSUITED BY JUDGE

[EXCLUSIVE DISPATCH]

BAKERSFIELD, July 9.—Nonsuit has been declared by Judge J. W. Mahon in the case of Charles and Louise Newman against Abraham and Morris Chain for $23,000 damage.

Months ago the Newmans filed a damage complaint against Abraham and Morris Chain. In the complaint it was charged that Morris Chain was one of the persons in an automobile which struck and injured Louise Newman. As a result of her injuries she sued.

Attorney for the defendants argued that action had not been instituted within the time specified in the statute of limitations. On this contention Judge Mahon granted nonsuit, disposing of the case.

COURT MAKES MONEY

By a "Times" Staff Correspondent

PASADENA, July 9. — Police Judge Frank C. Dunham is a great asset to the city of Pasadena it was disclosed today, when the judge reported to the City Directors that he had collected $80,000 in fines during the past year. This is an increase of $45,000 over the amount taken in by the court the year preceding.

WINS SCHOLARSHIP

[LOCAL CORRESPONDENCE]

REDLANDS, July 9.—Philip L. Dike, son of Mr. and Mrs. Andrew Dike of this city, graduate of Redlands High School this year, has won in competition with art students of California high schools, a year's scholarship at the Chouinard School of Art in Los Angeles.

HUMANE YEGG FEEDS BIRD

Steals Food for Canary Taken as Loot in Store Robbery

[BY A. P. NIGHT WIRE]

PASADENA, July 9.—Detectives are searching today for a thief who is carrying a canary bird in a wooden cage. The bird in the cage was stolen last night together with $500 worth of property from a Pasadena grocery store. The burglar even took bird seed to feed the canary.

ACCUSED OF ASSAULT IN TAFT COURT

R. D. Morris Held Under Bond in Shooting Case Over Blocked Road

[EXCLUSIVE DISPATCH]

TAFT, July 9.—R. D. Morris will answer in Superior Court a charge of having committed assault with a deadly weapon. Justice C. B. Stinchcomb held the defendant to answer yesterday after his preliminary examination, setting his bail at $10,000 or bonds for $20,000. Bail has not been posted.

The allegations of Kenneth Lilly, deputy district attorney, were that C. C. Hess, the complaining witness and a number of other persons were returning from a picnic on a truck. Noting an obstruction in the road near the home of R. D. Morris, the truck stopped and an attempt was made to remove the obstruction from the road. Then, according to Hess, Morris came from his house and fired twice with a shotgun. Each charge of shot entered the body of Hess, who is now receiving hospital attention.

It is said that the road which Morris is alleged to have blocked has been in use for years. R. F. Batty and D. T. Green, witnesses for the prosecution, identified Morris as the man who had fired the shots.

OXNARD HAS WATER

New Deep Well Pumps Preclude Possibility of Shortage

[EXCLUSIVE DISPATCH]

OXNARD, July 9.—Oxnard Municipal Water Works is again supplying Oxnard with water. After a period of two weeks, during which time all water used in this city was furnished by the factory of the American Beet Sugar Company, the city's pumping station started operations today. The factory pumps were shut down.

The city was forced to install deep well pumps owing to the fact that the water level dropped to such a depth the old pumps were unable to lift the water. None of the city's four wells were of any use without new pumps. Two of these have been installed and two are yet to be fitted up. At the present time only one well is furnishing the water supply but this is enough to take care of present needs.

The new 200,000-gallon reservoir is finished and is now filled with water. The 150,000-gallon supply tank is also filled.

According to Superintendent Walker of the water works there is no danger of a water shortage now.

When the additional pumps are installed Oxnard will be well equipped to handle the water situation at any time.

MAN AND BOY BURNED IN GASOLINE FLAME

[LOCAL CORRESPONDENCE]

ROSCOE, July 9. — L. R. Fitzpatrick and his 3-year-old son, Roland, of Lankershim, sustained serious burns when there was an ignition of gasoline at the filling station here. Fitzgerald, driving a truck, stopped to take on fuel. Pressure from the tank disconnected the hose and sprayed father and son. The gasoline at the same time dripped into the muffler and started a blaze that spread rapidly, enveloping man and boy. Both were painfully scorched from head to foot before the fires could be beaten out. The truck was damaged to the extent of several hundred dollars.

INJURED ON OUTING

[LOCAL CORRESPONDENCE]

ONTARIO, July 9. — J. Vann, summer resident of Camp Baldy, is at the San Antonio Hospital today suffering from a badly crushed left foot as the result of an accident which befell him in the mountains. Mr. Vann was attempting to move a heavy rock which slipped and rolled on his foot. It is said that he will be confined to his bed for some weeks. Dr. John B. Craig was called to attend him.

SELIG STORE ROBBED

[LOCAL CORRESPONDENCE]

SAN FERNANDO, July 9.—Burglars last night visited the Selig store on Porter avenue and got away with $30 in cash, by breaking open the cash register. They entered the building by breaking the glass in a rear window. This enabled them to operate the latch and raise the sash. Nothing more encouraging than fingerprints in the dust of the window remain as a clew to the identity of the thieves.

HURT IN AUTO SMASH

By a "Times" Staff Correspondent

VENICE, July 9.—W. H. Williams, 14 Center street, passenger in an automobile driven by J. B. Shippey, was painfully cut about the head when Shippey's car collided late yesterday with an automobile driven by G. H. Powers, 2308 Third street, Ocean Park. The accident occurred at Fourth street and Central avenue. Williams was removed to the St. Catherine Hospital for treatment.

ADVERTISING MUST BE TRUE

Optometrists Revoke License of Practitioner

Others Under Investigation by Board

State Organization Elects New Officers

By a "Times" Staff Correspondent

PASADENA, July 9.—Action against registered optometrists who are found guilty of unprofessional conduct and misleading advertising will be resorted to in an effort to clean up the State of California of undesirable optometrists, it was announced today at the closing session of the seventeenth annual convention of the California Association of Optometrists.

The first case of this kind to come before the association was tried at the convention this afternoon by the State Board of Optometry. Dr. Samuel V. Abraham of San Francisco was tried and found guilty of misleading his customers. The license board immediately revoked his license, making it impossible for him to again practice in this State. This was the first license ever revoked, it was announced.

At the present time, it was asserted, a number of Los Angeles optometrists are under surveillance and will be called before the court in the near future. Thirteen such cases are now pending and more are expected to be developed as a result of the campaign to be carried on by the association.

At today's trial Dr. Abraham was present and was defended by a San Francisco lawyer. He advanced the plea that the case against him was spite work instigated by competitors. He failed to deny the charges of selling secondrate goods advertised and sold as first-rate. The State license board, consisting of Dr. John M. Forsyth of Long Beach, T. A. Brombay of San Francisco and J. M. Crawford, Fresno, found the doctor guilty. Great interest was taken in the trial by the 300 delegates gathered at the Hotel Vista del Arroyo.

Dr. R. C. Endriss of Oakland was elected State president at the final meeting today. He succeeds Dr. Russell Simpson of Pasadena in this office. The selection was unanimous. The city of Berkeley was chosen as the meeting place for the 1925 convention of the Optometrists' Association.

Other officers elected are W. F. Fraser, Richmond, first vice-president; H. S. Marschutz, Los Angeles, second vice-president; George L. Schneider, Berkeley, third vice-president; R. W. Doig, Oakland, fourth vice-president, and E. H. Benson, San Francisco, fifth vice-president. R. C. Bitterman of Oakland was elected secretary; Ruth T. Rodgers, Oakland, treasurer, and E. J. Hardy, Berkeley, sergeant-at-arms.

Orange County Property Gains in Tax Values

[LOCAL CORRESPONDENCE]

SANTA ANA, July 9.—Orange county property gained in value $9,240,710 during the past fiscal year and at present is worth, for assessment purposes, $153,539,165, County Assessor James Sleeper declared today. His figures, he explained, do not include operative property, such as railroads, banks and public utilities, which had a value last year of more than $8,000,000.

Sleeper disclosed his compilations before presenting his books to the Board of Supervisors, who, after determining estimated expenses, will fix the tax rate for the coming year.

"The increase in assessed valuation," Sleeper declared, "paves the way for a decrease in taxes, as the Board of Supervisors have set upon a movement looking to decreased expenditures."

The supervisors, they announced, would adopt the budget system in county departments for the first time in history, in an effort to reduce taxes. Departmental heads have been asked to present estimated revenue and outgoing moneys during the month.

REDLANDS PIONEER IS BADLY INJURED

By a "Times" Staff Correspondent

REDLANDS, July 9.—J. A. Stone, for many years one of the leading merchants of Redlands, who has been retired for several years, fell while near his home on Home Place yesterday and suffered a broken right hip. Mr. Stone is about 70 years of age. After retiring from the meat market business, which he had been in since pioneer days in Redlands, Mr. Stone was in charge of the clubrooms for the Redlands lodge of Elks, for several years. Since then he has given his time to work about his home on Grant street. Mr. Stone is also one of the leading Masons of the city.

MAN'S ATTEMPT TO END HIS LIFE FAILS

[EXCLUSIVE DISPATCH]

SAN DIEGO, July 9.—"I have no relatives, just cover me up," read a note found on C. Bull, address unknown, who was found early this morning at the western entrance to Balboa Park, his throat, chin and left wrist slashed with a knife. The would-be suicide was removed to a hospital where it was said he probably would recover. All marks of identification had been removed from the man's clothing.

NEW MINISTER

[LOCAL CORRESPONDENCE]

HUNTINGTON PARK, July 9.—The Rev. Homer J. Vosburgh of Watertown, N. Y., who recently accepted the call to the First Baptist Church of Huntington Park, will begin his work here next Sunday morning, word having been received from him that he will arrive in the city Friday. For several years he was pastor of the Baptist Church in Oakland.

Pantomime—A Cowtastrophe - - By J. H. Striebel

Woman's Club at Inglewood Planning Home

[LOCAL CORRESPONDENCE]

INGLEWOOD, July 9.—Plans and specifications for the new $35,000 home for the Inglewood Woman's Club were approved today at a meeting called by Mrs. Evan Lewis, the president, and Mrs. Frank D. Parent, chairman of the building committee. Copies will be ready for bids at the offices of the Inglewood Chamber of Commerce on and after Friday of this week and the contract will be let at an early date. Work will then be rushed to completion.

The plans call for a story and a half stucco building of modified Spanish design and tile roof. A spacious auditorium to seat 500, a large reception hall with a hospitable open fireplace, a broad refectory, a kitchen and living quarters for the custodian, are included in the plans. The architect is Frank Goodwin, in collaboration with Earl W. Porter, secretary of the Inglewood Chamber of Commerce.

The club has already raised in excess of $11,000 for this project and it will be the first club organization in this city to construct and finance its own building. Ground was broken on the site of the new edifice a few weeks ago, at the close of the club year.

VOTE ON SEWER BONDS

La Habra Officials Propose Joint Outfall System

[LOCAL CORRESPONDENCE]

LA HABRA, July 9.—At a special meeting held yesterday afternoon, the board of trustees for the La Habra Sanitary District passed a resolution calling for an election to authorize a $75,000 bond issue, that the La Habra district may finance the project of connecting with the Anaheim outfall sewerage system.

Some months ago La Habra voted $75,000 bonds for the building of its own disposal system but the trustees did not find a method considered satisfactory and the proposition of building mains to Anaheim was proposed.

The western part of Fullerton, which is not on the main connecting with the same outfall, Buena Park and La Habra can combine in constructing and maintaining a main from the point of intersection to Anaheim, the three places building their own main from each district to this intersecting point.

WATER QUESTION IS BECOMING SERIOUS

[LOCAL CORRESPONDENCE]

SIERRA MADRE, July 9.—That the water question in Sierra Madre is rapidly becoming a serious one, was evidenced last night when a number of prominent orchardists and citizens met in the City Hall to discuss measures for conservation. That the water paucity is not due to lack of water was shown by Thomas Henderson, water superintendent. The condition arises from the necessity of cutting down the pumping time in accordance with the plans of the power companies for the conservation of electric energy.

Since the number of pumping hours is of necessity cut 25 per cent, it developed that 25 per cent less water must be used by the consumers of the city. The orchardists, or at least some of them suggest that the smaller consumers, such as home owners, cut down the use of water for lawns, flowers, etc. As there are more than 1000 water meters, and only fifty water contracts for orchards, this suggestion was met with some negative argument. At the present time it is said there is only about five feet of water in the settling basins and immediate steps must be taken to conserve the supply.

HENS SCORE HIGH

[LOCAL CORRESPONDENCE]

PACOIMA, July 9.—The average production of the East San Fernando Valley egg production club for the month is reported as having been 67.1 per cent. The fourteen birds of Charles Evans of Vinedale laid 390 eggs during the thirty-one days. The dozen hens of Weir Jones of Hansen Heights piled up a score of 303 eggs.

YOU TELL 'EM JUDGE

Justice Cox Speaks His Mind to Court Filled With Auto-Speeding Youngsters

[EXCLUSIVE DISPATCH]

SANTA ANA, July 9.—The "sheiks," as violators of traffic laws during the Fourth of July holiday, had their heyday in Justice J. B. Cox's court today, all paying $25 to $35 for ringside seats to hear the speeders' nemesis denounce their ilk.

Of the more than 125 arrested within Cox's jurisdiction over the holiday, enough came into court today to fill his chambers. Remarking that only one man present appeared to be more than 40 years old, the temperamental justice shrieked:

"Sheiks, cake eaters, asphalt arabs, call them what you will, on Sunday they gang up with a number of girls, get a catch-as-catch-can hold on the females and step on the gas headed for Newport Beach or Balboa.

"They look like Valentino himself on Sundays and come in here in overalls. Such striplings as these shouldn't be allowed to drive a car. No wonder our highways are unsafe. I'll bet a quarter the majority of you come from Los Angeles county.

"Regardless of the danger to others, these sheiks cut in on crowded highways, give no signals at dangerous crossings, and raise hell generally."

Some of the youths were less than 16 years of age, they admitted. There were few women in the crowd.

Some wanted to make partial payments.

"It would take a regiment of soldiers to collect the back fines from all you birds," Cox continued. "What's your hurry? Live in Los Angeles. Thirty-five dollars. Pay me now or go to jail."

SQUABBLE OVER BONDS

Pomona Mayor and City Attorney Engage in Sharp Tilts

[LOCAL CORRESPONDENCE]

POMONA, July 9. — Sharp clashes between Mayor Ovington and City Attorney Allard regarding the readvertisement for bids on Pomona's $425,000 issue of street and sewer bonds featured today's session of the City Council.

Yesterday marked the termination of the period of advertisement required for bids and at that time bids could legally be opened and passed upon. Because of an amendment to the bonding ordinance that had to be passed yesterday in order to legalize the issue, the City Attorney told the Mayor and Council that he had instructed the City Clerk to inform a number of bonding houses that bids would probably be readvertised for following passage of that amendment to the ordinance.

Mayor Ovington took sharp exception to this action, stating that it was an unwarranted assumption of authority on the attorney's part as such actions should come from the Council. Attorney Allard took exception to the Mayor's criticism and soon convinced his honor that there were legal steps that had to be taken whether the Council met or not.

GOOD RACES PROMISED

[LOCAL CORRESPONDENCE]

RIVERSIDE, July 9.—That the Southern California fair will have one of the best horse racing programs in its history this fall was indicated yesterday when members of the racing committee of the fair association met with Frank Leiginger of Stockton, manager of the Western Fairs' Association racing circuit. Leiginger, who handled all the racing events for fairs in California, declared at the meeting that racing stock this year will outclass anything put on California tracks in the last several years.

HITS TRAIN BROADSIDE

[LOCAL CORRESPONDENCE]

UPLAND, July 9.—As the result of his failure to observe a flat car standing on the Sixth-avenue crossing of the Pacific Electric last night, P. J. Schmidt, aged Upland resident, is today confined to his home, 620 East Tenth street, suffering from several fractured ribs. Driving his motor car down the street, Mr. Schmidt noticed several boxcars parked near the crossing, but seeing the street lights beyond, thought the crossing clear. Dr. A. L. Weber was called to attend the injured man.

Murray Is Held to Answer for Traffic Melee

[LOCAL CORRESPONDENCE]

UPLAND, July 9. — James H. Murray, 43, of Los Angeles, whose attempts to evade arrest on June 22 on the Foothill Boulevard near here, resulted in an officer shooting a hole in his foot and in the wrecking of a car belonging to another motorist was this afternoon held to answer to the Superior Court, following his preliminary hearing in Judge George R. Crane's court on a charge of driving an automobile while intoxicated.

R. S. Barry, a Los Angeles county officer, whose left foot was badly wounded when a bullet aimed at Murray's tire glanced back and pierced his pedal extremity, and Mark H. Bailey of Upland, whose car was wrecked when the alleged intoxicated driver attempted to make a dash for liberty, were the principal witnesses against him.

Dep. Dist.-Atty. A. S. Maloney prosecuted the case and former Dist.-Atty. T. W. Duckworth appeared for Murray, who attempted no defense at today's hearing. Bail was allowed to stand at $500.

TRIAL IS RETARDED BY KLAN QUESTION

[EXCLUSIVE DISPATCH]

SANTA BARBARA, July 9.—Unexpected technical difficulties and the unstinted use of the preemptory challenge privilege placed a deadlock on the completion of a jury in the dynamite murder trial here late today which indicates that taking of testimony will not start until tomorrow. Attorneys for the three accused, W. J. Crawford, William Downs and Taylor Downs, stated that they hoped to have a jury by nightfall, but it was seen before noon that this could not be accomplished.

Throughout the questioning of veniremen the Ku Klux Klan was kept before the court by the constant featuring by Joe Ford of the defense of possible Klan activity in connection with the plot which resulted in the death of the aged blacksmith and with the ensuing investigation.

EGG AWARDS MADE

[LOCAL CORRESPONDENCE]

CHATSWORTH PARK, July 9. The close of the Chatsworth-Owensmouth grammar school egg production contest is followed by the announcement that first honors have been awardedto Walter Cummings of Owensmouth. His thirty-six White Leghorns earned a net profit of $1.22 per bird during the period of the contest, February 1 to June 15. Bessie Simmons of Chatsworth walked away with second honors. Her flock averaged 65 per cent, which was higher than that of any of the other entrants. Clara Cummings of Owensmouth was third and Clyde Walters of Owensmouth fourth. The hens in the contest maintained an average of 62.1 per cent for the period.

BUS PLANS PRESENTED

[LOCAL CORRESPONDENCE]

POMONA, July 9.—Bus transportation for Pomona appears more than a probability following presentation of two plans for bus lines to the City Council today for consideration. R. H. Carter, local auto dealer, presented a detailed plan that would provide for eight routes, each route making a complete loop, which would completely cover the city and furnish cheap transportation to any section. Halbert Williams, Pomona, and L. R. Alley, representing a Los Angeles concern, also submitted a like proposition. Both contemplate a 5-cent fare throughout the city.

TOO BUSY WAS THIS LITTLE BEE

Invades Closed Automobile and Creates Havoc on Highway

[EXCLUSIVE DISPATCH]

VENTURA, July 9.—A bee sting was the cause of a serious automobile accident in which two men were injured on the Saticoy road.

T. G. Taggart and Miss Ruth Batsch were riding in a coupe. A bee alighted on Miss Batch's neck and stung her. Taggare reached for the bee. The car got out of control and collided with one driven by C. L. Coffin, who is City Attorney at Santa Monica.

Taggart had a rib broken. Miss Batsch was cut and bruised, and Mr. Coffin suffered a compound fracture of the left arm.

COUPLE TO WED UNDER PINE TREES

Ed Fletcher and Mildred Burke Will Exchange Marriage Vows

[EXCLUSIVE DISPATCH]

SAN DIEGO, July 9.—Ed Fletcher, son of Col. Ed. Fletcher, San Diego capitalist, and Miss Mildred Burke, will exchange marriage vows in a picturesque ceremony to be performed under the stately pine trees of Cuyamaca Mountain, near the Fletcher country home, next Wednesday morning. Young Fletcher and his bride-to-be both are outdoor enthusiasts, and are particularly fond of the Cuyamaca country, where they and their friends have enjoyed many outings. Following the outdoor service a reception will be held at the Fletcher cottage.

BAKERSFIELD JOINS CONSERVATION MOVE

[EXCLUSIVE DISPATCH]

BAKERSFIELD, July 9.—Bakersfield tonight joined with other cities of Southern California in the movement to conserve electrical power. City officials, realizing the seriousness of the problem which confronts this section of the State, will make every effort to curb any unnecessary waste of electrical power. Hereafter, until the shortage is overcome, the new electroliers which adorn Bakersfield streets as well as other street lights, will not be turned on until 9 o'clock, Manager Ogden declared.

ANGELENO FACES ARREST

[LOCAL CORRESPONDENCE]

ORANGE, July 9.—Having failed to appear in Justice Court here, this morning, in answer to a traffic charge, Arnold Leffert, Los Angeles motorist, today faced arrest on a bench warrant, issued by Justice G. W. Ingle, charging reckless driving.

"TIMES" CORRESPONDENTS AND AGE

For the convenience of Times patrons in the [illegible] towns of the Southwest other than Los Angeles the Times news and business representatives in these [illegible] gether with their addresses and telephone numbers. [illegible] business agents will receive subscriptions and advertis

City		Name	Address
Alhambra	Correspondent	C. L. Ward	32 So. Garfield
	Agent	B. Z. Carter	426 W. Main St.
	Agent	C. C. Kraz	421 W. Main St.
Anaheim	Correspondent	Neil Harkins	The Bulletin
	Agent	J. P. Sidebottom	127 So. Lemon St.
Bakersfield	Correspondent	Rose C. Miller	The Californian
	Agent	John G. Marvin	1916 Eye St.
Burbank	Correspondent	C. B. Irvine	1130 No. El Centro
	Agent	E. H. Harding	144 No. Pass
Compton	Correspondent		
	Agent	D. H. Lewison	7214 Wilmington Ave.
El Monte	Correspondent	Dan C. Bitler	402 Lee Ray Ave.
	Agent	A. C. Farrar	519 Main St.
	Correspondent	Frank M. Carrillo	
	Agent	Mrs. G. C. Towers	Santa Fe Ave.
Fullerton	Correspondent	Edgar Johnson	The Tribune
	Agent	A. R. Lupton	313 N. Commonwealth
Glendale	Correspondent	Ralph A. Lind	519 W. Broadway
	Agent	T. M. Furst	140 S. Maryland
	Agent	W. D. Fitz	140 S. Maryland
Huntington Pk.	Correspondent	Edward Dodd	The Signal
	Agent	C. A. Sutton	134 S. Pacific Blvd.
Inglewood	Correspondent	Alta Sanders	124 E. Hazel
	Agent	R. E. Lozenon	111 So. Market
Leuzada Park	Correspondent		
	Agent		
Lankershim	Correspondent	C. B. Irvine	1130 N. El Centro
	Agent	Jamie Nelson	
Long Beach	Correspondent	Arthur Pentzen	2140 Pacific Ave.
	Agent	Ray E. Dunning	848 Atlantic Ave.
Monrovia	Correspondent	Mrs. Mary Stackman	430 W. Lemon
	Agent	Mrs. Don Walters	600 S. Myrtle
Ocean Park	Correspondent	(See Venice)	
	Agent	M. R. McIntyre	2021 Ocean Front
Ontario	Correspondent	L. J. Franklin	111 Commercial
	Agent	Geo. E. Dunham	111 East A St.
Orange	Correspondent	R. S. Agnello	The News
	Agent	B. F. Caldwell	304 No. Glassell
Oxnard	Correspondent	Jack Miller	The Courier
	Agent	L. H. Bull	114 S. C
Palms and Culver City	Agent	Mrs. Fred Bauer	7323 Irving, Palms
Pasadena	Correspondent	Mae Colwell	Sierra Madre
	Agent	L. S. Anderson	30 So. Raymond
Phoenix, Ariz.	Correspondent	James H. McClintock	321 Phoenix Title & Trust
	Agent	G. F. Hinshaw	Box 56
Pomona	Correspondent	H. O. Schreckenberg	360 S. Thomas
	Agent	H. C. Schreckenberg	360 West Third
Redlands	Correspondent	C. C. Arthur	214 Cajon
	Agent	A. P. Anderson	20 East Citrus Ave.
Redondo	Correspondent	Mrs. Bertram	1400 Catalina
	Agent	John C. Reese	303 So. Pacific
Riverside	Correspondent	I. R. Cubbert	The Press
	Agent	R. P. Waters	450 W. 6th St.
San Bernardino	Correspondent	Earl C. Bole	The Sun
	Agent	E. E. Wetmore	474 Third St.
San Diego	Correspondent	T. G. Armstrong	Hotel Grant
	Agent	S. I. Tully	1258 First St.
San Fernando	Correspondent	C. B. Irvine	1130 N. El Centro
	Agent	Mrs. Mary A. Logan	530 Hagar
San Pedro	Correspondent	Webb Dyke and Wayne Cave	119 West 7th St.
	Agent	S. H. Dietrich	160 West 6th St.
Santa Ana	Correspondent	Wilfred O. Brown	The Register
	Agent	F. C. Wadsworth	307 N. Main
Santa Barbara	Correspondent	Ed. Salsen	326 State Street
	Agent	Ira B. Peter	
Santa Monica	Correspondent	(See Venice)	
	Agent	Craig and Shoemaker	1320 Third St.
Sawtelle	Correspondent	(See Venice)	
	Agent	Lloyd C. Balmer	2132½ So. Sepulveda Blvd.
Sierra Madre	Correspondent	Jack Mitchell	30 So. Baldwin Ave.
	Agent	Frank Spencer	114 Sierra Madre Blvd.
South Pasadena	Correspondent	R. W. Hayes	1223 Lyman
	Agent	Dr. C. H. Walker	1201 Lyman
Upland	Correspondent	(See Ontario)	
	Agent	(See Ontario)	
Van Nuys	Correspondent	C. B. Irvine	1130 N. El Centro
	Agent	F. H. Jordan	426 Calvert Ave.
Venice	Correspondent	LaVerne Cumming	31 Rialto
	Agent	(See Ocean Park)	
Ventura	Correspondent	A. R. Davis	The Post
	Agent	C. E. Tolman	Arcade Building
Watts	Agent	Mrs. Lulu W. Logan	220 E. Gardena
Whittier	Correspondent	Harry Stevenson	130 So. Greenleaf
	Agent	F. W. Jessup	302 So. Greenleaf
Wells Bank	Correspondent	Mrs. Bernice Palmer	3645 Le Roy Ave.
	Agent	F. I. Carter	3651 Le Roy Ave.
	Agent	Alan A. Dale	3651 Le Roy Ave.
Covina	Correspondent	G. L. Johnson	147 East Gladstone

THURSDAY MORNI
Corn
Don't Pare Them!
Blue-jay
MY DAUGHTER WOULD CRY AT EVERYTHIN
That heavy overworked feeling
Brace up your digestion with
HOSTETTER'S STOMACH BITTERS
WORTH WHILE
Guard Your Health
SANYKIT
PROPHYLACTIC for MEN
Dept. A
Time to Get Rid of Dandruff
Liquid Relieves Itching
and Promotes Hair Growth
CHAMBERLAIN'S
and DIARRHOEA
REMEDY

Corns

Don't Pare Them!

Blue-jay

YOUTHS GET TERMS FOR BURGLARIES

One Sentenced to Prison, Two Others to Preston State School

The criminal career of a trio of youthful bandits and burglars came to an end yesterday when Judge Avery of Superior Court sentenced two of the boys to the Preston State School at Ione and the third to San Quentin penitentiary. The youths were Alton Gerber, 19 years of age; Fred Batte, 19, and E. J. Clift, 20. Gerber received from one to fifteen years in San Quentin, while Batte and Clift were committed to Ione for the remainder of their minority.

The youths pleaded guilty to burglarising the store of Maurice Ray at 1915 West Ninth street. According to Dep. Dist.-Atty. Hill, Gerber and Batte were involved in more than a score of burglaries in the city. The pair, he said, confessed they plotted the hold-up of a bank at Eighth street and Vermont avenue, but fled from the place after having observed a police car parked behind the bank.

WIFE FEELS SHE WAS'NT USED RIGHT

Says Husband Gagged Her, Made Love to Rival and Cut Her Throat

Mrs. Elizabeth Robertson wants to know:

If a husband may bring another woman home, bind and gag his wife and then make love to the other woman right in front of her?

If he may cut his wife's throat just because she declines to drink with his companions?

If he may come home intoxicated and beat his wife into unconsciousness.

Mrs. Robertson's interest in these matters is more than academic. She declared in a divorce complaint filed yesterday that her husband, John Robertson, did every one of these things. It all happened back in Scotland and resulted in her leaving him in 1912, she recited. It took her twelve years to accumulate funds sufficient to sue for divorce, she averred in explanation of her delay in filing action.

BANKER AND TAX MAN WILL TALK TO BUYERS

PURCHASING AGENTS TO HAVE MONTHLY GATHERING AT CITY CLUB TONIGH

The Purchasing Agents' Association of Los Angeles will meet tonight for its monthly dinner at the City clubrooms in the Chapman Building, with 175 purchasing agents in attendance, according to James F. Byrnes, president of the organization. L. M. Maynard, consulting economist of the National City Zank of Los Angeles, will speak on "How General Business Looks Generally," and will answer questions relating to either the purchase or sale of any basic commodity.

Rex B. Goodcell, Collector of Internal Revenue, will address the purchasing agents on "Patriotism in Time of Peace." Completing the program for the evening, several musical numbers and a two-reel film showing hunting scenes in Western Canada will be presented.

Final arrangements for the departure of seventy-five delegates to represent the Purchasing Agents' Association of Los Angeles at the Portland convention of Western Purchasing Agents, will be completed at the meeting tonight, Mr. Byrnes stated. The convention will be in progress in Portland from the 17th to 19th insts., and will be attended by approximately 300 purchasing agents from the Western States.

AWARDED DAMAGES

Salesman in Automobile Crash Is Given $13,000 From Company

Albert H. Dobry, insurance salesman, was awarded a verdict of $13,000 damages in Judge McLucas's court yesterday against A. B. Watson and the Crown Stages for injuries Dobry said he received when a bus belonging to the defendants ran into the rear end of an automobile in which he was riding.

The accident was said to have occurred November 12, 1923, on the Fourth-street bridge over the Los Angeles River. According to Dobry's complaint, the car in which he was a passenger became stopped in a traffic jam on the bridge and the defendants' bus smashed into the rear of the machine, severely injuring Dobry and giving him a severe nervous shock.

BOY FACES ASSAULT

Negro Lad Is Charged With Using Bat as Weapon

A sand-lot baseball game that started out as a friendly contest between boys of a neighborhood on East Twentieth street resulted in Woodson Davidson, 13-year-old colored boy being charged with battery in a complaint filed yesterday in Judge Archbald's Juvenile Court.

The complaint was sworn to by Mrs. Juliet Koukel, 1451 East Twentieth street, who accused Davidson of striking her 7-year-old son Morris over the head with a baseball bat.

Davidson will be given a hearing in Juvenile Court next week.

MEETING TODAY OF LAW SCHOOL ALUMNI

A meeting of the Alumni Association of the University of Southern California Law School, will be held at the Clark Hotel today. "Lawyers from the Business Man's Viewpoint," will be the subject of Louis M. Cole, speaker of the day. Jimmy Mario, baritone, and Arve, violinist, will be on the program with "Smoke" Turner.

Store Closed All Day Saturday During July and August (Except August 30th)

J. W. Robinson Co.

Store Opens 9 a.m. Closes 5 p.m. Seventh and Grand Telephone BRoadway 4701.

July Clearance!

Silks at Clearance Prices

SUITING Pongee, in the natural shade, of fine heavy quality. 32-in. width. Priced for Clearance at just $1.35 a yard.

Sports Crepe, of silk and wool, during the July Clearance is very much lowered in price.

In plain shades of almost any desired color. 40-inch width.

Priced at only $2.45 a yard.

Ginghams at Clearance Prices

1200 Yards of 32-inch Scotch Ginghams in three different sized checks. And in almost any color, at 65c.

Robinson's entire stock of D. & J. Anderson Ginghams are featured in the Wash Goods Clearance at 95c a yard.

SECOND FLOOR

Voiles at Clearance Prices

1500 Yards of Imported English Voiles and Mulls for summer frocks, in beautiful printed patterns. Some exclusive to Robinson's. Priced for clearance at 95c a yard.

750 Yards of Imported English and French Dress Voiles and Crepes in bar effects of self material and color. 15 different shades. 40 inches wide, at $1.45.

Hats Less Than Half at $6.75

HATS of almost every conceivable kind and style have taken deep reductions to this one low price.

Tailored Hats — Sports and semi-dress Hats—mostly of straws—some of silk and straw.

A clearance offering well worth attention from Thursday shoppers. These Hats so greatly reduced—to half price and less at $6.75.

THIRD FLOOR

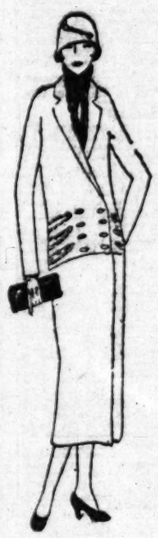

Silk Comforts Wool-Filled $16.75

FILLED with lamb's wool, they are wondrously soft and light.

And may be chosen to harmonize with the decoration of one's bedroom in silk coverings of rose, gold, pink, yellow, green and lavender.

In the July Clearance at a price which demands immediate attention: $16.75.

SECOND FLOOR

Frocks $13.50-$23.50 and $33.50

Frocks for street, for sports, for afternoon and for evening. Frocks of wool or of silk to outline their wearers slenderly. Frocks embodying all the newer ideas of trimming.

In black, navy, tan, brown, cocoa and lighter rainbow colorings for evening.

A broken line of sizes from 14 to 44. At the deeply reduced Clearance prices of $13.50, $23.50 and $33.50.

THIRD FLOOR

Suits $23.50-$33.50 and $53.50

Mannishly tailored in their straight lines, yet appealingly feminine in their details of trimming.

Of smooth twills and charmeen, of sports tweeds, homespuns and imported fabrics. Plain colors or in stripes and checks of tan, gray, black, navy and beige.

Sizes 14 to 46. At three very tempting clearance prices of $23.50, $33.50 and $53.50.

THIRD FLOOR

Coats $23.50-$33.50 and $53.50

COATS of the better materials, styles and workmanship. Coats for sports, for street and for dress, have been reduced to three almost unbelievably low prices.

In rough mixtures for sports; fine, smooth woolens and lustrous silks for dress.
And in beige, grey, navy and black.

A broken line of sizes for Thursday, Coats in three groups, at $23.50, $33.50 and $53.50.

THIRD FLOOR

Merchandise will not be accepted for credit or exchange, unless it be returned within five days from date of sale, accompanied by sales check, and in the same condition as when purchased.

J. W. ROBINSON CO.

Member of Retail Dry Goods Association

Books Less Than Half Price, 50c

TALES of adventure, tales of mystery. Every type of fiction included in this offering at an amazingly low Clearance pricing, less than half price.

And one finds the works of such favorite authors as Eden Phillpotts, Hugh Wiley, Edgar Lee Masters, Harold MacGrath and Compton Mackenzie.

1277 Novels reduced from prices much higher. Just 50c.

FIRST FLOOR

Housefurnishings at Half Price

78 pieces of Cut Glassware, including bowls, mayonnaise sets, vases, jugs, nappies, olive dishes and footed comports. Half price at $1.63 to $13.75.

98 pieces of White Enameled Ware, including cups, mugs, funnels, trays, wash basins and scoops. Half price at 15c to 98c.

104 pieces of Tinware, including cake pans, funnels, strainers, scoops, oval dish pans, coffee boilers, mixing bowls, measures, tea and coffee cannisters. Half price at 8c to $1.98.

248 Imported Pudding Pans for cakes, jellies, salads, fish, ice cream or cookies. Half price at 25c to $2.63.

Wizard Floor Wax and Floor Cleaner, Half price at 28c and 88c.

Automobile polish, "Crystolio," Half price at 38c and 63c.

SIXTH FLOOR

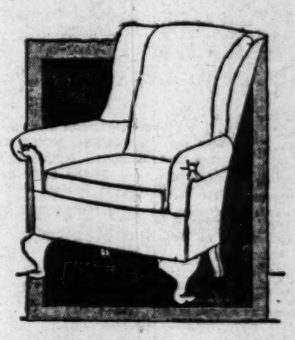

Overstuffed Chairs Reduced, $29.75

OVERSTUFFED chairs of the comfortable wing-backed type very seldom may be purchased at such an economy price.

Just 25 of them in plain sateen coverings with loose spring coil cushions. Extraordinarily reduced to $29.75 each.

SIXTH FLOOR

WANT-AD INDEX

	Page.
LOST AND FOUND	12
SPECIAL NOTICES—Miscellaneous	12
PERSONALS—Business	12
BUSINESS ANNOUNCEMENTS	12
EDUCATIONAL	12
WANTED—Help, Male	12–13
WANTED—Help, Female	13
WANTED—Help, Male and Female	13
EMPLOYMENT AGENCIES	13
WANTED—Situations, Male	13
WANTED—Situations, Female	13
WANTED—Situations, Male, Female	13
WANTED—To Rent	13
TO LET—Rooms	13–14
TO LET—Rooms and Board	14
TO LET—Housekeeping Rooms	14
TO LET—Apartments	14
TO LET—Flats	14
MOVING, TRANSFER, STORAGE	14
TO LET—Houses, Furnished	14
TO LET—Bungalows in Courts	14–15
TO LET—Houses, Unfurnished	15
TO LET—Country, Suburban Homes	15
TO LET—Beach Property	15
TO LET—Stores, Offices, Etc.	15
TO LET—Flats, Apartments, Houses, With Furniture and Lease For Sale	15
FURNITURE	15
MUSICAL INSTRUMENTS	16
MACHINERY	16
FOR SALE—Miscellaneous	16–18
WANTED—Miscellaneous	18
WANTED—All Kinds	18
RADIO, WIRELESS APPARATUS	18
BOATS, YACHTS, ETC	18
AIRPLANES AND AERONAUTICS	18
AUTOMOBILES—Miscellaneous	18
TRACTORS, FARM IMPLEMENTS	18
HORSES, MULES, CATTLE, ETC	18
POULTRY, PET STOCK, SUPPLIES	18
HOUSES—For Sale	18–19
HOLLYWOOD—Miscellaneous	19
BEVERLY HILLS—Miscellaneous	19
GLENDALE—Miscellaneous	19
PASADENA—Miscellaneous	19
ALHAMBRA—Miscellaneous	19
EAGLE ROCK—Miscellaneous	19
HIGHLAND PARK—Miscellaneous	19
INGLEWOOD—Miscellaneous	19
SANTA MONICA—Miscellaneous	19
BAWTELLE—Miscellaneous	19
CITY LOTS—For Sale	19
APARTMENTS, FLAT PROPERTY	19
BUSINESS PROPERTY	19
INDUSTRIAL PROPERTY	19
INCOME PROPERTY	19
SUBURBAN PROPERTY	19
BEACH PROPERTY	19
HARBOR PROPERTY	19
COUNTRY PROPERTY	19
MOUNTAIN, CANYON PROPERTY	19
EASTERN, NORTHERN PROPERTY	19
SAN DIEGO PROPERTY	19
GOVERNMENT LANDS	19
OIL PROPERTY	19
ORANGE, LEMON, WALNUT	19
POULTRY RANCHES	19
ACREAGE FOR SUBDIVISION	19
WANTED—To Purchase Real Estate	19
FOR EXCHANGE—Real Estate	19
MONEY TO LOAN	19–20
MONEY WANTED	20
MORTGAGES, TRUST DEEDS	20
STOCKS AND BONDS	20
MINES AND MINING	20
HOTELS AND ROOMING-HOUSES	20
BUNGALOW COURTS	20
APARTMENT-HOUSE BUSINESSES	20
BUSINESS INVESTMENTS	20
BUSINESS OPPORTUNITIES	19–20
BUSINESS OPPORTUNITIES Wanted	20
LEGAL NOTICES	20
TOO LATE TO CLASSIFY	20

WANT-AD RATES

Effective March 1, 1924

Rate per line per insertion; for all Classifications except those otherwise noted, 30 consecutive times, 10c per line. Monthly or consecutive months time, 10c Daily, 25c Sunday; 10 consecutive times, 7c Daily, 20c Sunday; one time, 15c Daily, 25c Sunday. Minimum charges 50c Daily, 60c Sunday.

EXCEPTIONS: LOST AND FOUND, SITUATIONS WANTED, rooms, one insertion, 10c Daily, 15c Sunday; 3 to 6 consecutive times, 7c Daily, 10c Sunday; ONE TIME 15c Daily, 20c Sunday, minimum charge 50c Daily, 60c Sunday. 3 consecutive times 15c Daily, 20c Sunday. HELP WANTED, SALESMEN WANTED, AGENTS WANTED, DANCING, CARPET CLEANING, PERSONAL, AUTOMOBILES, REAL ESTATE, FURNITURE and NURSES are not classified as Situations Wanted Advertising and will be charged at the Want Ad Rates. 7c Daily and 10c Sunday per line for consecutive times. Count 5 words to a line. Capitalized words charged at double rate. NOTICES OF SPECIAL INTERESTS, Lodge Notices, Political Announcements, Resort Notices, Special Notices, Stock and Bond Notices, Public Notices, Street Improvement Notices, Deaths, Funerals, Diamonds & Jewelry, Personals, Lectures and Entertainments, Auctions and Rate & Marriage, 10c per line; 3 to 6 consecutive times 7c Daily, 10c Sunday; 7 consecutive times 5c Daily, 7c Sunday; 3 to 6 consecutive times 5c Daily, 7c Sunday; ONE TIME 7c Daily, 10c Sunday, minimum charge 50c Daily, 60c Sunday. NOTICES OF CHANGE OF BUSINESS, etc.: 30c per line per insertion.

All advertisements from outside of Southern California: 10 consecutive times, 10c Daily, 15c Sunday; one time 15c Daily, 20c Sunday. Minimum charge 50c Daily, 60c Sunday; ONE TIME: 15c Daily, 20c Sunday, minimum charge 50c Daily, 60c Sunday. NOTICES OF CHANGE OF BUSINESS, etc.: 30c per line per insertion.

All advertisements ordered for insertion in the Daily or Sunday Times cannot be changed or discontinued before the fifth day of the day preceding date of insertion. Advertisements ordered to appear for the first time on Sunday cannot be countermanded after Thursday noon.

Rates for display advertising will be furnished on request.

The Times will not be responsible for more than one incorrect insertion of any advertisement ordered for more than one time.

The authorized agencies of insurance companies will not be responsible for policies issued by their agents, but only by cancellation of the change.

Copy for the various regular issues is received as follows: Daily, 12 noon; Sunday, 4 p.m. Friday. Copy for the Monday issue of the Times must be received by 12 noon Saturday. Copy for the Sunday issue is received by the following authorized agencies: Cahuenga Pass Pharmacy, 2400 Cahuenga Pass; Brack-Shops, 827 W. Seventh St.; Brann Bldg., 1910 W. Pico; Broadway-Central Bldg., 524 S. Broadway; Broadway-Hollywood Bldg., 7000 Broadway; California Bldg., 5th and Spring; Columbia Trust Bldg., 3113 W. Third St.; Columbia Trust Bldg., 6331 Hollywood Blvd.; Delta Bldg., 428 S. Spring St.; Detweiler Bldg., 417 S. Sixth St.; Douglas Bldg., 257 S. Spring St.; Edwards Bldg., Fourth and Broadway; Eyman, F. V. Bldg., 4th and Spring; Eyman, F. V. Bldg., 124 W. Fourth St.; Fitzgerald Bldg., Fourth and Broadway; Hellman Bldg., Second and Main; Herr-Robbins Co., 1138 S. Olive St.; Hollenbeck Bldg., 848 S. Olive St.; Hunter Orpheum Bldg., 818 S. Hill St.; Hunkerbrinker Bldg., 847 S. Olive St.; Jergins Trust Bldg., 207 S. Spring St.; Lankershim Bldg., 1126 W. Third St.; Laughlin Bldg., 702 S. Broadway; Lissner Bldg., 524 S. Spring St.; Mason Opera Bldg., 326 W. Third St.; Pacific Electric Bldg., 6th & Main Sts.; Pacific Finance Bldg., 610 W. 6th St.; Pacific Mutual Bldg., 523 W. 6th St.; San Fernando Bldg., 400 W. 6th St.; Silent Bldg., 726 S. Hill St.; Spring Arcade Bldg., 541 S. Spring St.; Story Bldg., 251 S. Broadway; Title Guarantee Bldg., 320 W. 5th St.; Van Nuys Bldg., 800 W. 6th St.; Western Mutual Bldg., 327 W. Third St.; Wilcox Bldg., 848 S. Hill St.; Y.M.C.A. Bldg., 1000 W. Washington; HOLLYWOOD: Hollywood Post Office, 6838 Holly. Blvd.; Times Want-Ad Office, 1765 N. Highland Ave.; TIMES TELEPHONE OFFICE—Telephone 97000. TIMES WANT-AD SUPREMACY. During 1923 THE LOS ANGELES TIMES printed 1,584,110 Want-Ads. LEADING every other newspaper in the United States.

All Want-Ad readers are attracted by odd circumstances variety of offerings. It is well organized law abiding people who everybody reads THE TIMES for Want-Ads.

TIMES TELEPHONE
Telephone 97000.
TIMES WANT-AD OFFICE.
Other Branch Offices and Tiny Finds Branch Offices.
621 South Spring.

LOST, FOUND, STRAYED—And Stolen

BAG lost, Brown Boston bag, Sunday night, vicinity S.P. depot. Toilet articles, glasses. Money in bank book. Reward. Address 641 W. 47TH ST. Telephone AXridge 6181.

BAG—Black leather traveling bag lost on North on York Blvd. car, containing hand bag, money, receipt for R. R. ticket. Reward if returned to 4626 PAYETTE ST. or phone Garfield 2474.

BAG—Small black leather traveling bag lost on Wilshire between Ambassador Hotel and Vermont. Reward. Call MRS. FLEISHMAN, room 876, Ambassador Hotel.

BAG, lost, silver mesh containing money, on Jefferson nr. Arlington, Sat. eve. Reward. 2007 3RD AVE. F70075.

BAG LOST ON 3RD FLOOR OF HALE'S BLDG., JULY 3. REWARD. PHONE 559-901 OR 818 CAMDEN DRIVE.

BAG lost, Black silk, containing night clothes and other articles. 1931 W. 97TH ST.

BILL BOOK, lost, with money, at Belmont Pier July 4. Keep $100, but phone 854683 and relieve suspicion.

CAR, lost, Ford touring, 1922, new body, license No. 653198. E. No. 4758625. Reward for its return. 1127 E. 41ST ST.

COAT lost between Sierra Madre and Los Angeles, grey, long hair, bordered. Lady's coat. Finder return to 409 So. FREMONT AVE., L. A. Reward.

COAT LOST—Little boy's dark Kiss serge coat, Monday, Vermont 4517.

COAT—Lost, gray Brooks Bros., vicinity from 8th and Trenton to Wilshire and La Brea. Call Empire 7168. Reward.

CROSS lost Sunday on 7th or Main st. Gold cross with broken chain. PHONE 568879.

DIAMOND LOST—Pied in handkerchief, Bdwy. Depot, to Leighton's. Reward. 510 HAAS BLDG.

DOG LOST—Toy Fox female, white with black ears and black spots. Name Tiny, fell from auto, 104th and Santa Monica Blvd., Sawtelle, Sun. about 6 p.m. If parties in enclosed auto who was seen to pick up dog will return her, will confer great favor to broken hearted little girl playmate and receive liberal reward. Address box 187, Hollywood Station or telephone Santa Monica 22979 mornings until 9. Reverse charges.

DOG LOST from 1021 S. Union ave. Monday evening about 6 p.m., Boston Bull puppy, 3 months old. Answers to name "Boy." Dark brindle with white markings on face and feet. Reward. Call 561-963.

DOG, police dog, lost, black and tan. Answers to name of Dolph. Strayed in the vicinity of Los Feliz Heights. Liberal reward for return. 2242 N. CATALINA. Phone 593818.

DOGS, lost, small white bull dog and German police dog, July 7. 6 a.m. Suitable reward will be offered for their return. 3232 W. 18TH ST. EMpire 5760.

DOG—Boston Bull Terrier lost, July 8th. Dark brindle female, ¾ collar white, white breast and white front feet. Name Pauline. Telephone BEacon 0930.

DOG strayed, female brindle bulldog nr. 10th ave. and Slauson July 4. Fresno and Airplane license on collar. Reward. 5752 10TH AVE.

DOG strayed, white Alaskan, Sunday night on St. Andrews Pl. Answers to name Rex. Phone MEtropolitan 2820.

DOG found, bull dog, light brown, trimmed ears and tail, scar on back. 841 SUMMIT AVE.

DOG lost, Large collie, without collar. Child's playmate. Liberal reward. PHONE 74234.

DOG LOST—Black Cocker Spaniel. 1013 VICTORIA ST., L. A. Reward.

FUR LOST Tuesday a.m., Stone Marten between 6th and Flower and P. E. Bldg. 6th and Main. Reward. Main 8900, station 326.

FUR—Japanese mink cape, brown crepe lining, lost Sunday on El Centro or Fountain ave. Reward. Call HEmpstead 0602.

FUR—Yellow fur, neckpiece, lost Tues. eve. on Highland car, Hollywood blvd. & Holly. Bowl. $25 reward. DRexel 0115.

FUR lost on W car Sunday noon. Reward. Garfield 4978.

GLASSES lost, lady's violet tinted tortoise shell rim, between Normandie and Harvard Thursday evening July 3. Bow 23 orchestra. Finder pl. UNIVERSITY 6861. Reward.

GLASSES LOST in silver case at Hermosa. Call Trinity 4301. Reward.

GLASSES lost in Hollenbeck Park, 85 reward. Room 55, ANTLERS HOTEL.

GLASSES lost, shell rimmed, between 245 243 N. Irving Blvd. 246 N. Irving.

HANDBAG—Brown cordovan hand made, lost July 4, between Hollywood Blvd. and Huntington Park, contents nearly $10 in cash, also checks, papers and articles of personal use, no cash, papers and contents. No questions asked. ETHEL R. HUFFAKER, 224 E. Manchester st., Huntington Park. HUmbolt 41464.

HANDBAG, lost, leather, closed, July 4 on way Big Bear. Reward. GRanite 1867.

KEYS lost—Gray leather key case containing 8 keys. Reward. 617 S. REDONDO. DRexel 0562.

KODAK, lost Pass. car, July 4. Return to Mrs. Burns, New Hotel Rosslyn. Reward.

LORGNETTE with silver rim and handle lost. Hamburger's Monday. Reward. DUnk. 1991.

MUSIC folio, lost nr. 12 Monte on or nr. Valley blvd. CHURCH. 27 W. Main st. Ph. 854 Alhambra.

NECKLACE lost, Seed pearls with jade ornaments and tassel of pearls in front of Uhlinger's or on Pico car. Finder at Westlake Pk. in front of Asa Schapo's Millinery Shop. Rwd. Empire 5642.

PEN LOST—Gold fountain pen engraved initials. 529 HELIOTROPE DRIVE. Reward.

PENDANT LOST—4 small diamonds. 1 large. Reward. University 0650.

PIN LOST Monday on Western between Western and Hollywood. Gamma Phi Beta sorority pin. Fern Holcomb engraved on back. Gilmore 8162.

PIN, lost, cameo, between Hollywood and Vermont, and 4th and Hill station. LUELLA R. HUTCHINSON, Hollywood 1875. Reward.

PIN LOST—LODGE PIN (F. G. N.) SAT. JUNE 28TH, 8TH ST. VErmont 4578. REWARD.

PIN—Sorority pin lost. G. Chapman on back. Address Pin. Phone 54427.

PIN, lost, Delta Pi frat., reverse Crescent letter "V," set pearls. HEmpstead 8200.

PUPPY LOST—Little brown puppy with curly hair, 2 months old. Please return 2300 E. 20TH ST. HEmp. 5213.

PURSE lost, black brocaded, containing bill folder and money. Reward. DR. 6808.

RING, lost, Tuesday, July 8 at Hollywood Bowl, gold ring of filigree work set with cornelian. Reward. ATlantic 2780.

SUITCASES lost (1) Tag J. M. Stires; grip with wearing apparel on road to Big Bear; (2) Tag Mrs. Stires, 44 L.A.P.D. Cypress and Mayfield. Capitol 6171. Reward.

VANITY CASE lost between Palmdale and Victorville on way to Big Pines. Tan case, containing visit watch and other valuables. Finder please call at 1520 SANTA CRUZ ST. or San Pedro, or call San Pedro 1117-J and claim reward.

WATCH LOST

GOLD SQUARE FACE WRIST WATCH. CORDOVAN STRAP, MONDAY MORNING, LEGION AVE. REWARD. PHONE TRinity 3531.

WATCH LOST, HAMILTON, MONOGRAM E.J.M. FAC. PALISADES AUTO CAMP, SATURDAY. REWARD. E. J. MYER. 4005 W. 21ST ST.

WATCH, LOST, GOLD OCTAGON LINK CHAIN. DUnkirk 2100; COOKSON. REWARD.

WATCH lost Sunday. Man's gold watch in Hollywood or Holly. Wood foothills, reward. Ph. Holly. 5867.

WRIST WATCH, silver, initials on back, between Lodi and Pico cars, Main and Olive st. Reward. JONES, 735 Rose ave., Long Beach.

WRIST WATCH lost (F. S.) vicinity of Lowe's State Theater. Reward. GLENDALE 5130-W.

FOUND—Two good heavy horses, bay with white star in forehead, branded on dash; one mare with white star, both shod. Numbers burned on front hoofs over 9000. These horses found on Colorado st., Pasadena Without Halters, July 8th. Now at Pasadena Humane Society, 361 E. RAYMOND AVE., Pasadena, Calif.

$200 REWARD—$200—

Lost, set of stained ring while using shower in rear of 134 Clarissa ave., Ivanhoe, Catalina. Ring has more sentimental value than $200. Any information leading to recovery will be rewarded. No questions asked. ETHEL R. HUFFAKER, 224 E. Manchester st., Huntington Park. HUmbolt 41464.

$200 REWARD—$200—

Lost, on Pico car line July 3, between Vallejo blvd. & CHURCH. 27 W. Main st. Ph. 854 Alhambra.

SPECIAL NOTICES—Miscellaneous

Baths and Massage

SWEDISH massage, violet and sun ray, chiropractic vibratory sulphur-steam vapor, osteo-manipulation. Hrs. 9 to 8. Sun. 10-1. 1000 UNION LEAGUE BLDG. 2nd and Hill. Open holidays.

MASSAGING—Chiropractor adjustments, Manicuring, scalp treatment. Hrs. 9 to 8. STUDY EMPORIUM.
5006 W. Pico. Rm. 7. Phone 769-447.

FOR SALE—Reclining combination electric and steam cabinet. Cost $350a. Will sacrifice for $100. Never used. Telephone DUnkirk 9207.

SWEDISH massage, med. steam baths. Elec. twts. Opra. bob. manx. Hrs. 9-20 p.m. Sundays 10-3. Suite 323, 318 W. 8TH ST., bet. Bdway. & Hill.

WE MANUFACTURE steam & electric bath cabinets, shower baths, massage tables. GRAY MFG. CO., 8383 W. Western ave., L. A. Angeles. GRanite 6477.

ELECTRIC treatment, massage, nurse at lendast, moved to Albert Place, L.B. Room 2, 1717 OCEAN FRONT, Venice. Open evenings.

REGAIN YOUR HEALTH by elimination, metabolization and assimilation. Exclusive dept. for ladies. Nurses both sexes. 222 Union League Bldg., 2nd-Hill. VAn. 0270.

SWEDISH massage, alcohol rubs, elec. treatments, $1 up. 419 DELTA BLDG. 426 S. Spring. 10 a.m. to 5 p.m.

SWEDISH massage, electro massage, sweats and baths, treatments, $1 up. Open Sundays and eves. 254 S. BDWY. R. 228.

STAR, Japanese baths and massage, internal bath, scrub baths, oil rubbing. Operators both sexes. 743 N. VAN PEDRO.

MASSEUSE as partner, downtown office, small investment required. Address M. box 228, TIMES OFFICE.

SCIENTIFIC massage, oil, alcohol rub, chiropractic adjustments, assist. 418 W. 4TH ST. Open Sunday 10-6.

MRS. MAE E. CURTIS, massage, scalp, electric and steam baths. 857 S. FREMONT. nr. 8th. Rm. 25. 10-8.

MISS G. E. ELMAN, GLOVERS SPECIAL, 1ST MANICURING RM. 10 TO 5. SUN. 11 TO 1. 344 S. GRAND. SUITE 24.

LUCILLE WERER, Sun Ray, scientific massage, chiropractic added. 228 I. W. HELLMAN BLDG. Ticker 1511.

Beauty Culture, Hairdressing, Bobbing

BEAUTY SPECIALIST.

Removes all LINES, WRINKLES and FRECKLES. Reduced rates during July. Will treat 1 lady very reasonably for privilege of reference. By appointment only. DRexel 8509. Mary Messereau.

MARCELLING easily learned at home by new, simplified, illustrated method. Full instructions, $2. ADAM GRAFFTY CULTURE, Box 636, San Francisco.

FOR BEAUTY WORK DONE AT YOUR HOME PHONE Main 6496.

NESTLE PERMANENT WAVE, $10—Morgan Parlor. 933 W. 7th. Van. 7710.

Medical

DRS. SHORES & SHORES, Specialists, 602 S-4. Lissner Bldg., 524 S. Spring St., Los Angeles. Catarrh, deafness, head noises, asthma, sinusitis, neuritis, headaches, piles, abnormal blood pressure, epilepsy, goiter and other CHRONIC DISEASES of nose, throat, skin, liver, heart, stomach, bowels, bladder, kidneys, liver a specialty for 30 years. Hours 9 to 5, evenings 7 to 8. Sundays 10 to 12.

MAN DOCTOR.

Specialist over 20 years, all chronic and recent diseases, thorough blood and urine tests. Medicines used only by himself. Free advice from work; charges reasonable. Quick results. Latest methods. Rectal stand treatment. Hours 10-6; Sun. 10-12. 319 DOUGLAS BLDG., cor. 3rd & Spring.

SPECIALIST FOR MEN.

See me for rheumatism, stomach, skin, blood diseases and all other ailments. Chronic or recent. No delay from work. Examination free. Rm. 412, 417 BROADWAY BLDG., 6th and Main.

EXPERIENCED PHYSICIAN specializes in recent and chronic genito-urinary, bladder & prostate ailments. Prompt, reliable. Latest methods. Exam. free. 221½ SPRING, rooms 10, 11, 12. Hours 11-7.

ANYONE SUFFERING FROM A BAD CASE OF PILES CAN HEAR SOMETHING TO THEIR GREAT ADVANTAGE BY CALLING UP Phone 2620 ADDRESSING W. 534 ROBERTS BLDG.

ALL skin and blood disease successfully treated by Dr. Silverman, formerly assistant to Dr. Loring of Dresden, Germany. Hours 1-4, eve. 7-8. Suite 814 BROADWAY ARCADE BLDG., 524 S. Broadway.

SUCCESSFUL specialist, 31 years genito-urinary disease, chronic or recent. No delay from work. Latest methods. My own medicine. Exam free. 247 S. BDWY.

I WILL make your well and stop your pains with my preparation. Rheumatism, neuritis, paralysis, locomotor ataxia. 1000 testimonials. 4 yrs. in L.A. Treatment in your home. Phone Dixie 4236.

BLOOD TESTS FREE. Hours Electronic treatment, remarkable results in many diseases. 317 N. HILL ST.

W. KASON WILLIAMS, M.D., elect-ther. 1545½ 9th. 51054. Also chronic system.

WOMEN'S ailments, all troubles specialist. 504 W. 2ND and Olive sts., Suite 6.

LADY physician, woman specialty. Hrs. 10-12, 2-5. Moneta car 828 W. 1ST PL.

WOMEN'S diseases, all troubles, specialist. 419 CAL BLDG., 2nd & Bdwy.

Sanatoriums

GRADUATE nurse has beautiful home, 6 acres fruit, shrubbery & flowers; will board invalids & convalescents. 1602 S. Alhambra Ave., Alhambra. Phone 606-J.

HERMON SANITARIUM will care for invalids or aged. Kind attention. Rates reasonable. Garfield 4864.

TUJUNGA Sanatorium and Rest Home. Tujunga Canon. 2500 ft. Sunland 928. All cases, chronic, taken. M. C. Darwin, Prop.

Society Meetings

STRANGERS' SOCIAL CLUB.

Meets Tues., Thurs. & Saturday evenings, Music Arts Hall, 233 S. Broadway. JOIN US AND GET ACQUAINTED.

Chiropractic.

DR. JOSEPH BARTON,
Chiropractor, Spec. gastro-intestinal. 618 Delta Bldg. 420 S. Spring. TU. 2585. Treatment $3 or 12 for $20. X-ray and electro therapeutics free when needed.

DR. K. McCAUGHRIN, CHIROPRACTOR & NATUROPATH. FREE EXAMINATION. 3506 W. PICO. RM. 7. PH. 769447.

FREE chiropractic treatments. Elec. of Chiropractic. 321 S. Hill. TRinity 4661

Detectives

SECRET investigators, expert locators. A. E. SMITH Agcy., Wilcox Bldg. VAndike 4170.

Auto Trips and Travel Offers

GOING EAST, Chicago & New York, professional gentleman will execute business commission & pay expense. Box 233, TIMES OFFICE, LONG BEACH.

PORTLAND, Seattle and return, good closed car, 5 people, insurance if wanted. Leaving Mon. or Tues. Address L. box 191, TIMES OFFICE.

KANSAS—2 cars, take 4, sharing expenses. Phone Fair W. 6059 or see me today, 317 S. CATALINA AVE., Pasadena.

EXPER. mech. and driver going to Kansas will drive your car for transportation. 851 E. PALM ST., Orange, Cal.

NEW ORLEANS—Man wants exp. bus. ser., etc. Address M. box 49, TIMES OFFICE.

LEAVING for Chicago, last of wk. Will take 2 or 3. Address O. box 841, TIMES BRANCH.

PIERCE-ARROW car to Denver by way of Salt Lake. Room for 3. Inquire KING EDWARD HOTEL.

KANSAS—Take 2, part expense. Call today. MAYFIELD, 140 N. Chester, Pasadena.

DRIVER and mechanic, going to Dallas, Texas, wishes to reduce expenses. Address M. box 280, TIMES OFFICE.

WIDOWER going east with children wants lady going to Minneapolis to care for baby en route. Phone UNiversity 6579.

SAN DIEGO-Tiajuana, auto party, week end, want two. Atlantic 8226. rm. 216.

SEATTLE—Leaving this week a few days. Can take 3. Capitol 4850.

FLORIDA. 2 cars leaving soon; take 4. Address K, box 85, TIMES OFFICE.

MAN wants to reduce exp. to Parco N. D. Address M. box 178, TIMES OFFICE.

LADY going to Texas can reduce transportation expenses. 816 BRYSON BLDG.

NEW York via Yellowstone, 2 lady passengers. DUnkirk 0286.

LEAVING for Chicago, July 14, room for 3. 1635 ARLINGTON AVE.

GENTLEMAN driving Portland, 5th, will take one. DUnkirk 8456.

AUTO tourists; it's snappy, pays all expenses. 5022 CENTRAL AVE.

PERSONALS—Business

HOLLYWOOD Country Club memb., big sacrifice. BRoadway 4144. 1-5 p.m.

SEE Mme. Antoinette, spiritual adviser, 1232 S. Alvarado. BEacon 0797.

MME. AIMEE, MEDIUM. Free tests given to all. 1115 W. 2ND ST.

"ALL THE SIDE WALKS IN OUR CITIES SHOULD BE GREEN."—HENRI HICKS.

MADAME FRANCES RACINE, spiritual message medium, 1108 W. 1ST ST.

FREE crystal reading with each meal. Princess Zoretta, Egyptian Cafe. 1012 W. 7.

$210 BEAUTY COURSE FOR $35. McCLENDON'S, 607 S. Hill st. Suite 812.

ADVICE free. W. MATTHEWS, Attorney, 216 Douglas Bldg. MEtropolitan 4379.

PERSONALS—Business

KNOW THY FUTURE.

KENDALL STUDIO,
OF PSYCHIC SCIENCE. 1924 W. 6TH ST.
JEROME H. KENDALL, PH. D.,
GRADUATE LICENSED PSYCHOLOGIST.
CLAIRVOYANT AND SPIRITUALIST.
BANK AND PERSONAL REFERENCES.
ESTABLISHED 25 YRS. SEE THE BEST.
KENDALL gives important advice, help and information on all affairs of life; business changes, advancement, health, love, marriage, influence, journeys. If perplexed, worried, in trouble or doubt, consult JEROME KENDALL. (A doubter never wins.) Call today. Lessons and reading, 10 to 5:30. Special readings, $1, satisfaction guaranteed. Business strictly confidential. Private reception parlors. Maid in attendance. CLOSED SUNDAYS. 1924 W. 6th st. cor. Westlake.

PARENTS

CHILDREN WANTED.

To train during summer for pantomime production, under direction of English actress. Interview 2 to 4. Apt. 310, 6078 FRANKLIN AVE. HEmpstead 4161.

BIGGEST bargain in L. A. today. $400 cabin site (and worth the money) for only $199. Almost any terms. Only 22 miles out, service, water, gas, telephone, etc. THINK! ONLY $199 IF SOLD NOW. Individual owner. This is no rot. Address Box 171, TIMES OFFICE.

"CONSULT TODAY."

IDA MAY HAYDEN,
NOTED MEDIUM.
She knows just what you wish, and can help you over the many difficulties of life. Hours 10 a.m. to 8 p.m. 1128 S. FIGUEROA ST.

LEARN TO LIVE RIGHT.
KNOW YOUR CAPABILITIES.
YOUR FUTURE CORRECTLY REVEALED.
MME. GENTRY, Divine Healer, troubles of all nature. Residence, 816 W. 10th. Tents 4 Figueroa, 9 a.m. to 10 p.m. Open Sunday. Private ph., 58972.

ERVIN.
WORLD'S GREATEST PSYCHIC MEDIUM. ASSISTED BY INDIAN MOK-UM-BA. DON'T WORRY. TELL A FRIEND ALL. NO CHARGE. VOLUNTARY DONATION. PHONE 55038. 10 A.M. TO 9 P.M. 670 ALVARADO ST., WESTLAKE PK.

CULTURED young woman, experienced driver, living near Ambassador, will drive her own car or yours, shopping or pleasure tours. Reasonable. Address M. box 516, TIMES BRANCH.

OWNER going into wholesale line, will sell established business through investigation invited, small profit per day; no risk; price for quick sale, $850 including new Ford. Address BOX 598, INGLEWOOD.

"THERE are thousands and thousands of acres of the most valuable space in all cities going to waste on roofs."—HENRI HICKS.

KLEE LE NARD

One of the best spiritual readers in L. A. You don't have to write your questions. You can tell me what your troubles are and advise you how to overcome them. 1007 WEST 8TH, near Figueroa.

WHOLE HEAD AND FACE PERMANENT WAVING.
Newest (Leschon) method; no kinks, no fuss, expert operators. Professor Leon, graduate MELCANO SHOP, 710 S. Grand. Vandike 2555. Make appointment now.

WILL party who saw accident to F. W. Anderson on Central ave. and Vernon ave. on June 22 at 2 p.m. communicate with party at 3908 SO. HOBART. Phone ANXiety 0121.

REFINED young man, I will drive your car, go anywhere 4 days and every evening all week if necessary for my car and board. Address MR. HITCHEY, 2508 S. Hoover.

BLUE? PUZZLED? WAIT TO KNOW? See DR. OLIVER P. COOPER 1131 S. Olive. 25 years' practice. Consultation $1. Full reading, $5. Open Sundays and eves.

MME. ESTRA NAVARRE
Confidential advice, business, domestic, love, all affairs of life. Hours 10 to 1 and afternoon and evening. Angelo Apts. Fremont nr. 6th. TRinity 7841.

WHO OWES YOU?
We make them come through. No collection, no charge. L. A. GRAY, 828-829 BRYSON BLDG., TUcker 2403.

YOUNG lady would like to meet young man who has a business, or can help finance her in a business. Address box 8, TIMES OFFICE, Glendale.

"THERE are thousands and thousands of acres of the most valuable space in our cities going to waste on roofs."—HENRI HICKS.

WILL party financially able take interest and finance proposition. Address M. box 2, TIMES OFFICE.

CORNS CURED
In One Night—Refunded.
Ask your Druggist for SURE CORN CURE. HUmbolt 5200.

MABEL TYLER.
Crystal reader, cards, palmist. 818 W. 5TH ST. Hrs. 10-6. MEt. 8372.

LONESOME Club, Mon., Fri. eve. 7, old-time dancing, also waiting for lonely folks. HORNES, 636 W. 7th.

YOUNG man, private secretary, seeks position as traveling companion with gentleman. Address M. box 7, TIMES OFFICE.

MADAME MILLS—See the Best.
WORLD FAMOUS READER (Ladies only.)
1522½ S. Hill. Venice Apts. (Rear.)

BLOOD TESTS FREE. Hours Electronic treatment, remarkable results in many diseases. 317 N. HILL ST.

W. KASON WILLIAMS, M.D., elect-ther. 1545½ 9th. 51054. Also chronic system.

WOMEN'S ailments, all troubles specialist. 504 W. 2ND and Olive sts., Suite 6.

LADY physician, woman specialty. Hrs. 10-12, 2-5. Moneta car 828 W. 1ST PL.

WOMEN'S diseases, all troubles, specialist. 419 CAL BLDG., 2nd & Bdwy.

Sanatoriums

GRADUATE nurse has beautiful home, 6 acres fruit, shrubbery & flowers; will board invalids & convalescents. 1602 S. Alhambra Ave., Alhambra. Phone 606-J.

HERMON SANITARIUM will care for invalids or aged. Kind attention. Rates reasonable. Garfield 4864.

TUJUNGA Sanatorium and Rest Home. Tujunga Canon. 2500 ft. Sunland 928. All cases, chronic, taken. M. C. Darwin, Prop.

Society Meetings

STRANGERS' SOCIAL CLUB.

Meets Tues., Thurs. & Saturday evenings, Music Arts Hall, 233 S. Broadway. JOIN US AND GET ACQUAINTED.

Chiropractic.

DR. JOSEPH BARTON,
Chiropractor, Spec. gastro-intestinal. 618 Delta Bldg. 420 S. Spring. TU. 2585. Treatment $3 or 12 for $20. X-ray and electro therapeutics free when needed.

DR. K. McCAUGHRIN, CHIROPRACTOR & NATUROPATH. FREE EXAMINATION. 3506 W. PICO. RM. 7. PH. 769447.

FREE chiropractic treatments. Elec. of Chiropractic. 321 S. Hill. TRinity 4661

Detectives

SECRET investigators, expert locators. A. E. SMITH Agcy., Wilcox Bldg. VAndike 4170.

Auto Trips and Travel Offers

GOING EAST, Chicago & New York, professional gentleman will execute business commission & pay expense. Box 233, TIMES OFFICE, LONG BEACH.

PORTLAND, Seattle and return, good closed car, 5 people, insurance if wanted. Leaving Mon. or Tues. Address L. box 191, TIMES OFFICE.

KANSAS—2 cars, take 4, sharing expenses. Phone Fair W. 6059 or see me today, 317 S. CATALINA AVE., Pasadena.

EXPER. mech. and driver going to Kansas will drive your car for transportation. 851 E. PALM ST., Orange, Cal.

NEW ORLEANS—Man wants exp. bus. ser., etc. Address M. box 49, TIMES OFFICE.

LEAVING for Chicago, last of wk. Will take 2 or 3. Address O. box 841, TIMES BRANCH.

PIERCE-ARROW car to Denver by way of Salt Lake. Room for 3. Inquire KING EDWARD HOTEL.

KANSAS—Take 2, part expense. Call today. MAYFIELD, 140 N. Chester, Pasadena.

DRIVER and mechanic, going to Dallas, Texas, wishes to reduce expenses. Address M. box 280, TIMES OFFICE.

WIDOWER going east with children wants lady going to Minneapolis to care for baby en route. Phone UNiversity 6579.

SAN DIEGO-Tiajuana, auto party, week end, want two. Atlantic 8226. rm. 216.

SEATTLE—Leaving this week a few days. Can take 3. Capitol 4850.

FLORIDA. 2 cars leaving soon; take 4. Address K, box 85, TIMES OFFICE.

MAN wants to reduce exp. to Parco N. D. Address M. box 178, TIMES OFFICE.

LADY going to Texas can reduce transportation expenses. 816 BRYSON BLDG.

NEW York via Yellowstone, 2 lady passengers. DUnkirk 0286.

LEAVING for Chicago, July 14, room for 3. 1635 ARLINGTON AVE.

GENTLEMAN driving Portland, 5th, will take one. DUnkirk 8456.

AUTO tourists; it's snappy, pays all expenses. 5022 CENTRAL AVE.

BUSINESS ANNOUNCEMENTS—Miscellaneous

REAL ESTATE, LOANS, INSURANCE.
METCALF & RYAN,
REALTORS.
211 PACIFIC FINANCE BLDG.
TRinity 6711. 6TH & OLIVE STS.

REAL ESTATE, LOTS, INCOME, BUSINESS PROPERTY AND INSURANCE.
GEO. SUNDAY, INC.
400 LANE MORTGAGE BLDG.
PHONE TRinity 8601.

LAACK & WILLIAMS, REALTORS,
Realization, business and income property depts., rentals and leasing.
200 PANTAGES BUILDING,
TRinity 8641. 7th at Hill. TRinity 8641.

STAMPED PRODUCTS, sheet metal work, die and tool work. SUNDELL STAMPING AND MFG. CO., 427 E. Wash. ATlantic 4826.

BUSINESS letters typewritten 15c. E. Reid, 505 Wright & Call Bldg., 4th & Hill. Also mail receiving address, $2.50 month.

HARD cla

WANTED—HELP— Male

Salesmen and Solicitors

WANTED—TWO PARTICULAR MEN WHO MUST POSSESS THE FOLLOWING ATTRIBUTES: Honesty and moral character. Education. Well-groomed. Thoroughly persuasive. Must be ambitious. Age 30 to 45 yrs. At least 5 ft. 7 in. tall. Weight 165 lbs. Preference given to those who have had acquaintance in Los Angeles. Can use 2 men to advantage in placing fruit orchards in Glendale, 4 hrs' ride from Los Angeles. Address J. box 680, TIMES OFFICE.

YOUNG MEN

with a knowledge of sound business to learn to sell nationally advertised, organized Permanent connection; right man will be salaried while learning. Call A. REDFORD, 322 W. 8th st.

AN old-established firm with HOME OFFICE has excellent opportunity for capable salesmen.

LEARN CO-OPERATION EXCELLENT SALES PLAN LIBERAL CONDITIONS (Average $75)

(We make you make money)

See Sales Manager, W. S. McCOY CO., 614 S. Spring st.

THOROUGHLY EXPERIENCED CLOTHING SALESMAN FOR TEMPORARY EMPLOYMENT. T. B. SHAW, SILVERWOODS, INC.

10 SALESMEN, clean-cut appearance, to join new organization; high-class proposition; unlimited opportunity; best Hollywood engagement between Ventura Boulevard and Hills with Hollywood Boulevard and Drive. Leads and prospects furnished. Good commission and drawing account. See Sales Manager at Hotel Harry S. Busby, 710 N. MERRITT BLVD.

WANTED — EXPERIENCED FURNITURE SALESMAN, SELL LARGE LINE MANUFACTURER TO DEALER. CONSIDERATION GIVEN TO ONE WHO CAN FURNISH TERRITORY. NOTHER CAL. TERRITORY. NOTHER CAL. 17TH ST.

LIVE SALESMAN

Do you want to connect up with live organization, the right kind in Southern California, stop in at our building.

THE FRANK MELDE CO. 131 E. 5th st. Phone TU. 1121

TO ANY MAN wishing to increase his earning capacity we offer the position in our own organization; you can learn a profession and make a connection with one of the oldest and most reputable firms in the city. We require men of character and energy. Call at 403 S. HILL, 4th floor, for Mr. Ramstead between 9 a.m. and 9 p.m.

WORK at home over your own telephone. We have lists of people whom we want to interview by phone. This work can be carried on by full or leisure time. Payment on liberal commission basis. Apply 4th floor, Walker, of W. D. HEITMAN CO., 714 S. Hill St.

SOLICITORS WANTED

to work full or part time. We pay large salaries and top commission. Extraordinary method. New tract, close-in work for two years. Call, 8:30 and 10:30 a.m. 2817½ S. VERMONT.

5 WOMEN of refinement to do special work for old established organization; salary and commission basis. Call mornings, 9 to 11. 710 MERRITT BLDG., 8th and Broadway, corner. MR. JUDD.

WANTED—Experienced saleslady as demonstrator for well known line toilet articles. Salary and commission. Apply in person, 9 to 12 a.m. 858 E. 1ST.

SALESWOMEN, big commission. Leads furnished, drawing account, selling Big Line, 404 METROPOLITAN TREASURER BLDG.

WOULD $200 a month appeal to you? Have opening for 5 women who can qualify for the work. Not real estate. Call mornings at 1148 S. WESTERN.

3 LADY solicitors for special newspaper subscription work. Call Friday a.m., MRS. H. C. MIFEN, Southwest Publishers, 3415 Hyde Park Blvd.

SALES girls wanted. Attractive commission line. Call Apt. 1, WEST ADAMS APTS., 1267 W. Adams st.

SALESLADIES, demonstrator, canv., cosmetics, fish, com. LA CHARM BEAUTY SHOP, 7009½ Sunset Blvd. GRanite 8520.

WANTED—Salesmen with experience in books, magazines or newspapers, to sell high-class publication. Apply 1015 W. 6th st.

WANTED—Salesmen with experience in WILSON, 2nd Floor Times Bldg., Broadway, from 8 to 4:30 p.m.

Trades

ONE OF THE LARGEST MANufacturers of MEN'S NECKWEAR in the United States HAS AN OPENING FOR EXPERIENCED CUTTER AND FINISHER. STATE EXPERIENCE AND SALARY EXPECTED. ADDRESS L. BOX 124, TIMES OFFICE.

YOUNG man, 21, who has had experience in the city, wishes to learn trade. Prefer one with future. Address J. box 124, TIMES OFFICE.

FOR REPAIRMAN WANTED—Must be not more than 30 years of age, with some experience in the city. Prefer one who has own tools. Permanent position to right party. Good salary, and can furnish reference if required. Address J. box 124, TIMES OFFICE.

YOUNG MEN

with a knowledge of sound business to learn to sell nationally advertised, organized Permanent connection; right man will be salaried while learning. Call A. REDFORD, 322 W. 8th st.

WOMEN

WHO LOVE HOMES.

To tell others how to secure them. We give FREE training. We stand by you. We pay you. Have you sincere desire to add to your income? Let us show you how. See MANAGER, 206 Central Bldg.

HOLLYWOOD MOTION PICTURE ORGANIZATION

wants inexperienced men and women for work in motion-picture studio open day and evenings. Apply Casting Director. SCREEN ARTISTS' PRODUCTION ASSOCIATION, not an employment agency. Take Santa Monica Bl. car or Sunset bus to 6000. 1322 GORDON ST.

WANTED—Young girl, high school graduate of refinement and pleasing personality, living at home, willing to start for small salary in exclusive portrait studio as bookkeeper. Chance to advance to reception room with substantial salary. Address N. box 409, TIMES BRANCH.

LADIES for special work, order dept., big line, 2nd floor. See our mgr., RM. 512, 124 W. 6TH ST.

LADIES, all around beauty culture, raise reasonable. FRENCH WAVE SHOP, 736 S. Alvarado.

LADY—LIGHT WORK EVER FOR ROOM, BOARD AND FREE STENOGRAPHY. BUS. COURSE. 717 S. HILL, RM. 520.

EXPERIENCED YOUNG WOMEN TO TRAIN FOR BUYERS IN RETAIL STORES. 604 HOLLINGSWORTH BLDG. HILL & 6TH.

FRANCIS School of Millinery and Designing. 722 BRYSON BLDG. MAin 0634.

LADIES, learn hairdressing. Marcel waving, hair cut. LEADER COLLEGE, 766 S. Hill, 4th floor. See Inst. Course adv.

WANTED—Experienced leather burnier and painter; AMERICAN ART LEATHER & JEWELRY CO., 1724 So. Los Angeles st.

FIRST-class finisher on hand-made gowns. Apply ready to work. 2613 W. 7TH ST.

EXPERIENCED marker and sorter, pen marking. 3207 W. WASHINGTON.

Household and Domestic

HOUSEKEEPER—Duties cooking for family of 3, serving and care of downstairs. Must be good plain cook and capable of doing own managing. References required. Salary $75 with excellent room and private bath. Address M. box 493, TIMES BRANCH.

WANTED—Experienced girl for cooking, downstairs laundry. Must be a good cook and waitress. City references required. Write MRS. RANKIN, 810 REXFORD DRIVE, Beverly Hills.

WANTED—Japanese woman for general housework. Must be good cook, no washing, 3 adults in family. Good wages with location and private bath. HEmpstead 3266.

WANTED—Experienced maid for general housework. Must be good cook, under 40 yrs. Wages $75. Phone 5046891, 2421 GLENDOWER ST., Hollywood.

WANTED—White Protestant woman for mother's helper. Housework and plain cooking, July and August at beach, $40. Phone MR. FAY, HUmbolt 3701.

WANTED—White woman for general housework and care of baby, good home, $40 per month. Call 926 S. MARIPOSA. Ph. DRexel 9246.

MAID for general housework at beach, under 40, must be good cook, small bungalow, assist with 2 children. Ref. 24090, SANTA MONICA.

GIRL or young woman for light housework, permanent home, good wages. No cooking. Call 209 NO. CARONDELET, Car. 1.

REFINED lady, 19 to 30, general housework, plain cooking, fond of children. Salary $50 mo. Catholic preferred. Ph. 597-765.

GIRL or young woman (white) for light housework. Good home, good wages, no cooking. Call 209 N. CARONDELET, Car.

MIDDLE-AGED lady to care for child during day, cook 2 meals, couple emp., no Sun. Good home, room, board and $15 month. 4727 ST. CHARLES PL.

GIRL for general housework, 4 in family; good cook; no washing, $50 month. Stay on place. Phone GRanite 6294 after 6 p.m.

WANTED—White girl to assist with housework, good home and good wages. HEmpstead 3266.

COOKS and generals, $75 to $125. Call early. SWEDISH AGENCY, 1014½ So. Broadway.

GIRL under 25 for hawk. Exp. with children. Wages $75. HUmboldt 1260. Address H. box 455, TIMES BRANCH.

EXPERIENCED white woman for general housework. Must be good cook. 2 in family. 385 S. BENTON WAY. 5841122.

SCHOOL girl to serve dinner and light housework. Room, board and small salary. 596586.

WANTED—Scotch woman for general house work, 2 adults, 2 children. No laundry. Phone 53826.

WANTED—Middle-aged housekeeper for elderly gentleman; good home and salary. Address M. box 74, TIMES OFFICE.

EXPERIENCED maid, housework, cooking & washing; family of 3. PHONE 560-892.

WILL give good home & some wages to competent woman; family of 2 adults. 1200 S. HARVARD BLVD. 560-892.

WANTED—Maid for general housework. 178 S. HARVARD BLVD. 560-892.

YOUNG white girl, mother's helper 4 days a week $2 day, refs. DRexel 7884.

WOMAN to do washing, ironing; familiar Thor machine. 4330 ARLINGTON.

COMPETENT white girl for general housework, mother and daughter. GRan. 3508.

Hotel, Restaurant and Club

WANTED—Experienced waitress for tea room. THE BETTY VAN HOUTE, 1200 W. 7th.

Professions and Vocations

GRAD. nurse for gen. floor duty, also anaesthetist and case record, surgical. DRS. & NURSES' REGISTRY, 211 Fergusson Bldg.

WOMEN with investment of $10 can earn good money working part time. Returns sure. Address M, box 284, TIMES OFFICE.

UNDERGRADUATE nurse for T.B. Sanitarium, local. DOCTORS' & NURSES' REGISTRY, 211 Fergusson Bldg.

Investment Required

YOUNG widow to act as silent partner in established downtown business. $5000 required. Investment protected by collateral; training with two years' experience in bond and insurance brokerage business has been developed, adaptable and quick to grasp new ideas. A thorough knowledge of corporation financing and commercial law; 30, with high class references. Address O, box 326, TIMES OFFICE.

OPPORTUNITY—

FEMALE STENOGRAPHERS

$1500 AND SIXTY DAYS' SERVICE WILL GIVE AN INVESTOR AN INTERESTING FINANCIAL BUSINESS WITH NO SPECULATIVE FEATURES. ONLY REQUIREMENT, EXPERIENCED AND GOOD STENOGRAPHER. FOR APPOINTMENT ADDRESS L. BOX 141, TIMES OFFICE.

SALESLADY with attractive personality and good selling ability to interview and high class stores. $500 will secure half interest in novelty selling on sight. Bound to make money and big profits. Address O, box 865, TIMES BRANCH.

WOMAN ASST. MGR. IN EMPLOYMENT BUREAU; INVEST $500 (SECURED). ADDRESS O, BOX 466, TIMES BRANCH.

LOOK—Women with $150; make $42 wk. High class bus. at home. EMpire 6514.

WANTED—HELP— Male and Female

Miscellaneous

SALESMEN, salesmen wanted in every town in the State of Cal., $10-$15 per day. We start you in business, no investment. Write or call 1832 E. 64TH ST. L. HUMBOLT 4424-M. K. J. Valfre, Sales Manager.

WANTED—Man and wife, gardener and housekeeper, separate living quarters, suburban, substantial home for efficient and continuous service. Address O, box 458, TIMES BRANCH.

COUPLE, cook, gardener, chauffeur, Beverly, $175. EXPERT SERVICE AGCY., 407 Chamber of Commerce.

$75 WEEKLY taking orders guaranteed hosiery and lingerie. Mill to wearer. WEAR RITE CO., Oxnard, Cal.

WANTED—Couple, man, chauffer and butler, woman cooking and housework. 7683547.

SALESPEOPLE, with or without car; desirable work, good pay. 1023 W. WASH.

Investment Required

WANTED—Salesperson with car preferred, to sell an imported Beauty Clay to the retail and wholesale trade. Exceptional opportunity for the right party. Must be capable of marketing a high-grade product. Generous profits. Small investment required for protected territory. 691 N. WESTERN. Phone HEmpstead 0129 for appointment.

MAN WITH CONTRACTING EXPERIENCE To join growing California corporation with unlimited opportunity; guaranteed salary and share in profit to right man. Investment $1750. Will be secured. Address H. box 113, TIMES OFFICE.

SECRETARY or sales manager for new corporation to handle auto accessories. $1000 investment required which carries place on board of directors. Address M. box 60, TIMES OFFICE.

Instruction Course

FLORENTINE Beauty College teachers marcel, water waving, hair dressing, dyeing henna packs, hair mfg., permanent wave. Enter any time. 1148 S. HILL. Bd 6.

LEADER COLLEGE, 706 S. HILL, 4TH FL. LADIES, LEARN BEAUTY CULTURE AND HAIRDRESSING, DAY AND EVENING CLASSES ESTABLISHED 18 YRS.

$20 INV. MAKES YOU BOOKKEEPER, STENOGRAPHER AND GIVES POSITION PERMANENTLY. 747 S. HILL. RM. 520.

MR. WARD successfully prepares people for Civil service. L.A. COACHING SCHOOL, 1009 W. 9th.

EARN $25 to $30 week; learn chocolate dipping. CANDY LEAD, Holly. 2402.

COMPTOMETER, Burroughs & Elliott-Fisher Bkpg. Day, nite. 1200 Marsh-Strong.

SALESMANSHIP, LA SALLE EXT. UNIV., 815 S. HILL. SUITE 714. Vandike 0402.

WANTED—Barber business taught; only MOLAR BARBER COLLEGE 420 E. 8th.

WANTED — Men to learn barber trade. AMERICAN BARBER COL., 324 E. 5th.

NATIONAL AUTOMOTIVE AND ELECTRICAL SCHOOL, 4008 S. FIGUEROA ST.

WANTED—HELP— Male and Female

Instruction Course

FRANCES Scholo of Millinery and Designing, teaching from A-Z. Good milliners in demand. Tuition reasonable. Individual instruction. 722 BRYSON Bldg. Main 0634.

LEARN A BIG PAYING TRADE. PLASTERING, LATHING, TILESETTING. HARRIS BRICKLAYING & PLASTERING SCHOOL, 313 SO. FIGUEROA.

TO EARN more you must learn more. INTERNATIONAL C. S. 714 S. HILL.

LA SALLE EXT. UNIV. Accounting Dept. 524 Title Ins. Bldg. Metropolitan 3080.

COMMERCIAL Experts' Training Institute. 900 SO. HILL ST.

LEARN WELDING, OXYACETYLENE AND ELECTRIC. 112 W. WASHINGTON.

EMPLOYMENT— Agencies

DO YOU NEED domestic help? Housekeepers, maids, nurses, mother's helpers, janitresses, waitresses, etc. All references investigated. RELIABLE EMP. AGCY. Faber 5074.

WANTED—Come quick. ALL COLORED. Good jobs, best help, best wages, Coleman, Old Reliable, 311 E. 2ND. TRinity 6447.

EFFICIENT COLORED HELP. Good wages. KATHERINE BARR, Agency, 109 Court st. TUcker 1306.

PHILIPPINES EMPLOYMENT AGCY. We furnish all kinds of help on short notice. FAber 5621. Address 119 E. 1st st.

HARVEY EMPL. AGENCY. Reliable Korean, Chinese, Filipino help. Faber 0428.

WANTED— SITUATIONS— Male

Miscellaneous

MIDDLE aged gentleman, widower, wants situation of trust. Can give exceptional and satisfactory references; also bond if required. Owners of country, city, mountain homes or contemplating vacation; will take charge of same, giving the best attention and management. Personal interview. Address M. box 237, TIMES OFFICE.

YOUNG man with new Maxwell tour. car, wishes to work evenings, bet. 7 and 12. Anything put selling accepted, steady work preferred, will give. Ph. Vandike 1281 or after 6 p.m. DRexel 0800, ask for B. M. BEAMISH.

LUMBERMEN, what have you to offer an all-'round man experienced in the management of all branches of the lumber business? I am also an expert store manager, auditor and accountant. Address C. box 75, TIMES OFFICE.

EXECUTIVE—

20 yrs. exp. (14 one co.) Mfgs., real estate man, corp. promoter and organiz., lawyer, exec. speaker, writer, Univ. educ. Phone EMpire 8684.

YOUNG Japanese dental, mechanical, would like work. Ph. 1st. Vista 1784, Vandike 9107 or if not answer, 1562 GEARY, S. F.

POSITION—By High School boy with gray car; delivery or anything; can help in. ROBERT HEINZ, 217 W. 87th st. THornwall 2227.

BUILDING superintendent open for engagements in the design and construction of residences. Address O, box 358, TIMES BRANCH.

ADVERTISERS who wish part time services of advertising man, preparing copy, etc. Phone DRexel 0421 for appointment.

MIDDLE aged man, handy with carpenter and machinist tools. DRexel 2769. 1118 Kensington.

POSITION in Old Mexico, as mine or ranch supt., experienced and single. Address O, box 539, TIMES BRANCH.

STUDENT desires work at; agd sve. ex. as driver, gardener, etc. 4262-249 after one o'clock.

YOUNG man, age 19, with saxaphone, wants position. Call Garfield 2328 after 4 p.m.

ALL kind garden work done by experienced gardener. Phone ATlantic 6187.

EXPERIENCED apt.-house, janitor. ATlantic 0081.

HAVE merchantile exp. and understand meat. Address M. box 8, TIMES OFFICE.

EXPERIENCED elevator man, young. Address M. box 8, TIMES OFFICE.

BOY 15, work on farm or city. Room, board, small wages. BEacon 9191.

MIDDLE-aged colored man, janitor, porter, kitchen helper. Ph. HUmbolt 7259-J.

JAPANESE boy, work afternoons. Address M. box 74, TIMES OFFICE.

Store and Office

CORPORATION bookkeeper, telegrapher, stenographer, general office clerk, married, age 35, clear record, experienced public service corporations, railroad, import, export, claim investigation, adjustment, secretarial, confident, meet public. Address M, box 162 TIMES OFFICE.

SHOE BUYER and MANAGER, 10 yrs. proven ability. Knows shoe values. Well acquainted with Eastern mfgrs. Vandike 9758.

YOUNG white girl, mother's helper 4 days a week $2 day, refs. DRexel 7884.

WOMAN to do washing, ironing; familiar Thor machine. 4330 ARLINGTON.

COMPETENT white girl for general housework, mother and daughter. GRan. 3508.

Hotel, Restaurant and Club

WANTED—Experienced waitress for tea room. THE BETTY VAN HOUTE, 1200 W. 7th.

Professions and Vocations

GRAD. nurse for gen. floor duty, also anaesthetist and case record, surgical. DRS. & NURSES' REGISTRY, 211 Fergusson Bldg.

WOMEN with investment of $10 can earn good money working part time. Returns sure. Address M, box 284, TIMES OFFICE.

UNDERGRADUATE nurse for T.B. Sanitarium, local. DOCTORS' & NURSES' REGISTRY, 211 Fergusson Bldg.

Investment Required

YOUNG widow to act as silent partner in established downtown business. $5000 required. Investment protected by collateral; training with two years' experience in bond and insurance brokerage business has been developed, adaptable and quick to grasp new ideas. A thorough knowledge of corporation financing and commercial law; 30, with high class references. Address O, box 326, TIMES OFFICE.

OPPORTUNITY—

FEMALE STENOGRAPHERS

$1500 AND SIXTY DAYS' SERVICE WILL GIVE AN INVESTOR AN INTERESTING FINANCIAL BUSINESS WITH NO SPECULATIVE FEATURES. ONLY REQUIREMENT, EXPERIENCED AND GOOD STENOGRAPHER. FOR APPOINTMENT ADDRESS L. BOX 141, TIMES OFFICE.

SALESLADY with attractive personality and good selling ability to interview and high class stores. $500 will secure half interest in novelty selling on sight. Bound to make money and big profits. Address O, box 865, TIMES BRANCH.

WOMAN ASST. MGR. IN EMPLOYMENT BUREAU; INVEST $500 (SECURED). ADDRESS O, BOX 466, TIMES BRANCH.

LOOK—Women with $150; make $42 wk. High class bus. at home. EMpire 6514.

WANTED— SITUATIONS— Male

Chauffeurs and Teamsters

CHAUFFEUR—1st class, ex-service, reliable, married, desires position with private family; best city ref.; 3 yrs. in L. A. Holly. 0913 (after six) call Holly. 6258.

FILIPINO will drive car in private family, also clean the house. No cooking. Good ref. and exp. DUnkirk 80566.

CHAUFFEUR, white, age 25, dependable, keep car running & looking like new, exp., refs. HANSON, phone 706-781.

CHAUFFEUR—Young man, 25, on high class cars, wishes pos. with priv. party; knows Calif. Ex. refs. DRexel 0067.

A-1 CHAUF. and mechanic, 5 yrs. exp., wants private position. Ref. Phone Hillsbolt 8066-W.

COLORED chauf., position in priv. fam., any car, do own repairs & other work. Best refs. DRexel 9193.

YOUNG exp. reliable Japanese, position as chauffeur; call 10 to 5 p.m. Main 6686.

EXPERIENCED CHAUFFEUR, DRIVE ANY MAKE OF CAR. PHONE ANgelus 2183.

CHAUFFEUR, mechanic, wishes position, first-class references. Humbolt 2659-W.

EXP. col. chauffeur, knows city, good mechanic, wants pos. HUm. 8036-W.

CHAUFFEUR—YOUNG MAN, EXPER. RELIABLE, ANY CAR. REF. VEr. 1170.

CHAUFFEUR, porter or gar. work, night or day; drive any car. Col. man. AN-0496.

CHAUFFEUR COLLECTING, FAMILY. BEST REFS. AXridge 4474, MR. BETTS.

EXP. chauf. wants position, references. PHONE HUmbolt 2696-J.

EXP. colored chauffeur, priv. fam. or truck driver; ref. Phone Hillsbolt 7378-W.

EXP. col. chauf., good haman., butler, 1 or all day; good worker. TUcker 4847.

CHAUFFEUR, 12 yrs. exp., wants position in private family; good ref. AX. 2904.

YOUNG man, driver, handy with tools, wants position. ATlantic 2438.

REGISTERED chauffeur, wishes position private. Address L. box 82, TIMES OFFICE.

Hotel, Restaurant and Club

FORMER manager of large hotel and steward of clubs, 20-year experience, is open for engagement. Address M, box 268, TIMES OFFICE.

HOTEL and club mgr. open for position, 15 yrs. exper. Best of refs. Address L, box 2992, TIMES OFFICE.

FIRST-CLASS Chinese cook wants position in hotel or cafeteria, morning shift preferred. Phone EMpire 2447.

FIRST-class baker, 15 yrs. exp. Address M, box 75, TIMES OFFICE.

DISHWASHER or cook's helper, by col. man seeking promotion. HUmbolt 2150-M

Professions and Vocations

ESTIMATOR, supt. or draftsman wants work with contractor; have experience in all classes of buildings. Address M, box 72, TIMES OFFICE.

PHYSICIAN, M.D., wishes full or part time with party needing his services. Address J, box 32, TIMES OFFICE.

YOUNG man nurse, German, wants position as companion to invalid or week days. 740 S. ST. ANDREWS. 568528.

Farm and Garden

BY competent vegetable gardener and truck farmer or the care of country place. JACK SCHAEFER, Natick House, 108 W. 4th st.

GARDENER, white, desires priv. pos. Exp. all branches, 15 years exp. in Cal. 8 years in one place. Best of refs. Address M, box 250, TIMES OFFICE.

CLEANING yds., lots, making lawns, fences, washing windows, tools. HUmbolt 2876-R.

GARDENER exp. all branches, 25 yrs. L. A. exp., wants private place. Address M. box 161, TIMES OFFICE.

AN experienced citrus pruner is open for work; steady position preferred. Address J, box 33, TIMES OFFICE.

A JAPANESE gardener in city or country, good references. Call Main 2838, KUBOTA, 1000 E. 6th st., Los Angeles.

JAPANESE gardener, reliable, capable, long exp., also understand put in lawn. Address N. box 469, TIMES BRANCH.

THOROUGHLY exp. gardener, 44, single, 12 yrs. L.A. exp., excellent refs. W. ADDRESS, 417 E. 5th. TRinity 6058.

GARDEN work, lawns, lots cleaned, odd jobs by day. Call Vermont 5775.

GERMAN boy wants garden work by hour. Address J, box 288, TIMES OFFICE.

OLD lawns made new and garden work. Phone AXridge 6171. Call evenings.

EXP. Japanese gardening work. K. OSHIMA, 1222 East 1st.

GARDENER (Jap) will care for place, best service for reas. rates. Univer. 1621.

GARDENER wants day or more regularly or by contract. Gar. 6858.

ALL-around landscape gardener; we specialize new & old lawns. AXridge 5905.

WANT—Grading gardens and lawn work by MORROW, 750 S. Bacon st. 5585222.

AMBITIOUS boy desires work on farm. DOCKINGS, 2728 S. Vermont. BE. 9191.

TO TAKE care lawn, gardener helper, ref. Address M, box 55, TIMES OFFICE.

GARDENER, married man to manage ranch, married. 424 E. AVE. 43. Gar. 3773.

House Servants, Caretakers

INTELLIGENT young colored man wants position in private family; bachelor's job preferred. References. HUmbolt 1410-J

JAPANESE want position as janitor in apt. or any kind of. Address MM, box 291, TIMES OFFICE.

JAPANESE, good cook, butler, ref., neat, willing, handy man, family. Vandike 1607.

CHINESE cook, first-class, thoroughly expert, in private family or clubhouse. Address M, box 327, TIMES OFFICE.

NEAT, col. young man, position as chauffeur and gen. man. Exp. Good ref. HUmbolt 5691-W.

YOUNG MAN, COLORED, DESIRES WORK, PORTER, JANITOR. Main 2964. RM. 301.

EXPERIENCED Filipino boy wants a job in a good family as waiter and houseboy. Address M, box 59, TIMES OFFICE.

JAPANESE boy wants position as laundry and housework in family. Address M, box 289, TIMES OFFICE.

YOUNG German watchmaker likes to have position in a jewelry store; willing worker. FREDERICH TESHE, 5814 Central Av.

TYPIST, office man, experienced, desires position; best references. Address M, box 279, TIMES OFFICE.

YOUNG man wants to work in grocery or in store. Phone TUcker 1599.

EXPERIENCED boy wants work; typist, wants position, all or half day. TUCKER 2580.

ACCOUNTANT will install systems and keep books part time. TRinity 8291.

Salesmen and Solicitors

MARRIED man having several years' local experience selling bonds, desires position as office salesman or trader for reputable bond house. Can furnish best of refs. Conscientious, enables him to analyze securities. Address N, box 550, TIMES BRANCH.

AUTOMOBILE executive desires permanent local connection in medium priced line. Married, age 36, 3 years local experience in connection with management of sales and offices, best of references. Address M. box 74, TIMES OFFICE.

GENT'S furnishing and clothing salesman, 10 yrs. experience. Also 4 yrs. window trimming experience. Willing to start at reasonable living salary. Call DUnkirk 7096.

JAPANESE salesman expr. business, honest fruit, vegetable store, city or country. Address N., box 392, TIMES BRANCH.

GOOD LINE WANTED BY RELIABLE SALESMAN WITH CAR. ADDRESS O, BOX 461, TIMES BRANCH.

SPECIALTY salesman with ambition & exp. wants permanent connection with established firm; 5 yrs. exp. FORBES, 597-585.

SALESMAN age 30, business getter, wants profitable connection. Address M, box 272, TIMES OFFICE.

SPECIALTY salesman. Exp. in specialties all kinds including stock and bonds. Address J. box 208, TIMES OFFICE.

Trades

CARPENTER, GOOD ALL AROUND, WANTS WORK. WAGES $6.50. ADDRESS K, BOX 119, TIMES OFFICE.

FILIPINO auto mechanic and oxyweldor. Can handle any kind of work in garage. A-1 reference. Main 2484.

CARPENTER wants work, new or repair. Good finisher. Address M, box 231, TIMES OFFICE.

BY BUILDING supt., can assist builder in all branches of work. Address M. box 260, TIMES OFFICE.

MACHINIST, first-class; is fast & accurate; ten years' experience; wants work. PHONE 79698.

WANTED by first-class meat cutter, position with reliable firm. Address M, box 282, TIMES OFFICE.

PAINTING and tinting, $2 a room and up. Address M. box 285, TIMES OFFICE

BAKER, exp. all around, wants work. Address M, box 253, TIMES OFFICE.

POSITION as mechanical draftsman or machinist. Local ref. VErmont 0635.

CARPENTER wants work by day or contract, ATlantic 7958.

CARPENTER, remod., repair, a spec., L. DE LA CROIX, 707 E. Van Ness Ave. DUn. 9357.

If the house needs paint or paper, call AX. 0843 or R. M. DEAN does the work.

CARPENTER, cab wants work. Call 595348 bet. 6 and 7 p.m.

CARPENTER, all around, wants work, job or contract. Phone ATlantic 0192.

PLASTERING, tinting and cementing, first-class workmanship. Phone AXridge 6058.

CARPENTER, new, alteration, cabinet wk. Prices reas., work guaranteed. AX. 6066.

CARPENTER, remodeling, additions, repairing, screen porches. AXridge 7744.

EXP. Japanese, garden work or house cleaning. 2024½ E. 3RD ST.

AUTO PAINTING, $10 up. Work guaranteed. Ref. Phone Glendale 1263. 1001 Glendale Blvd.

CARPENTER, all around carpenter day or contract. 75c per hr. MEtropolitan 3109.

JAPANESE young man, position as helper in baker shop. K. KAKI, 223 Boyd st.

Chauffeurs and Teamsters

REFINED young man will drive car, 4 days and every evening each week for his board and board. Address MR. RITCHEY, 2053 S. Hoover.

WANTED— SITUATIONS— Male

Day Work

HOUSECLEANING, window washing. Good work, reasonable. Vandike 6851. MR. YORKE.

COMPETENT colored man wants housecleaning, window washing, etc. References. AXridge 9729.

WINDOWS, woodwork and floors, kitchen ceilings cleaned. AXridge 5727.

HOUSE cleaning, window washing and floor polishing a specialty. DRexel 2682.

MAN wants housecleaning by day or hour. Phone HUmbolt 8042-W.

WINDOWS, woodwork and floors, kitchen ceilings cleaned. AXridge 5727.

HOUSE, windows, hardwood floors cleaned, polished. Colored. METropolitan 5015.

HOUSECLEANING, floors waxed, windows washed. BEacon 0889.

BY colored man, gardening, yard work, windows, 45 to 50c hr. AXridge 4310.

EXPERIENCED man wants power or any kind of work. HUmbolt 2972-J.

HOUSECLEANING, window washing & floor polishing a specialty. DRexel 2682.

HOUSECLEANING, exp. colored man. 50c hour. WM. SMITH. MAin 0700.

YOUNG Japanese wants any kind light work, ½ day. ANgelus 7835.

EXP. col. man wants housecleaning, window tinting, paichwork. DRexel 9241.

WINDOW cleaning and general housework. Ph. ANgelus 6043. Fast white labor.

WANTED— SITUATIONS— Female

Miscellaneous

ELDERLY lady of good health and refinement would like to establish herself in a home as companion to lady. No objection to doing light service for compensation. Please call or address 4651½ MELROSE AVE. MRS. GREENE.

PRACTICAL business woman, several yrs. book exper., wishes to associate with reliable concern, familiar with office details, particularly as to building, real estate, etc. Own car. Have R.E. broker's license. Refs. Ph. 596646.

EXPERIENCED business woman desires management of high class apartment or bungalow court or apartments. 647 S. ARDMORE PLACE.

WANTED—By American, position to care for invalid woman in good family. Address M, box 69, TIMES OFFICE.

MODEL for stockings, all or part time. Reference required. Address R, box 75, TIMES OFFICE.

EDUCATED lady with brains, personality, exp. What offer? No selling. GRanite 0956.

WANTED—Position as companion or governess to party going to England. DUnkirk 06852.

EXPERIENCED lady wants position as housekeeper, hotel, apt.-house or bung. court. RM. 53, Vandike 9083.

GIRL wants to care for children afternoons or evenings. 2911 W. 8TH ST. DUnkirk 6249.

UNIVERSITY student, experienced with children, would like care of child in a refined home. 1211 WALNUT PARK.

REFINED woman wants management of small store of any kind. 4851½ MELROSE AVE. HEmpstead 2026.

LADY wishes full charge of apt. house or bungalow court. Best of references. Kirk 9078 or MEtro 9537, after 6 p.m.

YOUNG lady would like driving car for 4 hours a day. Excellent ref. & experience. Ready nerves. AXridge 2904.

YOUNG girl wishes to care for children. Call between 10 and 4. 2061 LA SALLE AVE.

YOUNG lady for switchboard operator, experienced. Apt. or rooming house, hotel or commercial house. BEacon 5424.

YOUNG woman, educated, stay part time while you are on a vacation. Best references. TRinity 8179.

LIGHT housework or the care of children, day work preferred. 7004 MIRAMONTE BLVD.

NORWEGIAN girl wants position for housework and cooking, no laundry. 2429 SO. HARCOURT AVE.

NEAT colored woman wants chamber-maid's work or housework. Good ref. Between 9:30 and 2 o'clock. DUnkirk 8013.

REFINED white woman wants care of children or housework between 9 and 4:30. Address M, box 68, TIMES OFFICE.

SWISS girl wants position as cook and housemaid. Best refs. Reasonable nights. L. MATTHYS, 2108½ Park Grove ave.

COLORED girl wants half day by the week or all day by the hour. HUmb. 3571-J.

HALF day colored, no Sunday. Phone HUmbolt 4250.

POSITION wanted, pastry, dinner or salad making. 738-24.

MIDDLE-AGED refined lady, light work. Mod. home. 439-330.

COLORED girl with ref., hawk, of any kind. home nights. 722-14.

FIRST-CLASS colored woman, cook, wishes place in private home. Tel. HUmb. 1269-M

HOUSEKEEPER for adults. AXridge 3040. 10 to 2.

SECOND MAID experienced, wishes work in family of adults. HUmbolt 2092-W.

HOUSEKEEPER, neat, competent with child wants position. HUmbolt 5021-W.

COL. lady wants position or work in cafeteria. HUmbolt 3796-J.

EXP. col. maid, genl. housework, day or week. ATlantic 7761.

EXP. housekeeper wants position small fam. adults, suburbs, country. HUm. 4224-J.

COOK dinngs for private family. AXridge 3040, 10 to 2.

RELIABLE woman wants day work. HUmbolt 8541-M.

BUS. College student will assist light housework for tuition. TUcker 2580.

LADY with boy 3 yrs., housekeeper. Home rather than high wages. 2000½ BUDLONG

EXPER. girl for downstairs and cooking. Wages $75 or $80. DUnkirk 1449.

BY COOK, Al, IN CAFE OR HOTEL, pastry, salad expert. HUmbolt 1865.

COMPETENT col. woman wants position in small family in Hollywood. 595884.

WOMAN, COLORED, WISHES GENERAL HOUSEWORK. HUmbolt 3171-R.

EXP. colored woman wants cooking, private family. Phone HUmbolt 4187-R.

GIRLS (TWO COL.) WANT HOUSEWORK AND COOKING. HUmbolt 5711-W.

MIDDLE-AGED lady exp., wants baby, A-1 cook or companion. 1211 S. HILL.

WOMAN will do cooking or housework for 3 or 4 men. N., DRexel 0073.

GIRL colored, wants morning work. Wages $10. Call UNiversity 5078.

WOMAN wants ½ day work. $10 week and car fare. ANgelus 1147.

MIDDLE-AGED lady wants light housework. LA LOSEE HOTEL, BKwy 6442.

BY neat colored girl, ½ day, morning or chamber maid. HUmbolt 0853-J.

CHAMBERMAID, exp. colored woman wants position. Phone AXridge 0004.

COL. girl wishes half day job, taking care of children. HUmbolt 8200-W.

EXP. colored girl wants general housework. Phone MAin. 8732.

COMPETENT colored woman desires cooking in private family. HUmbolt 8069-M.

AMBITIOUS girl desires morning work. Will-shire dist. pref. 763-691.

GIRL (col.) exp., wishes gen. housework; will stay on place. AXridge 0608.

EXP. matron in housekeeper, institution or hospital. PH. VErmont 1246.

PHONE TRinity 1927 for first-class Scandinavian help. SWEDISH AGENCY.

EXP. cook wants part or day work. HUmbolt 4284-M.

EXPERIENCED woman wants laundry or day work of any kind. EMpire 8916.

MIDDLE-AGED LADY WANTS HOUSEWK. ½ DAY BY WEEK. BEacon 5853.

COLORED woman wants work 3 mornings, $9 & car fare. EMpire 1864.

EXP. girl wants general housework. Call after 10. TUcker 3670.

WHITE woman wants general housework or day work. AXridge 5769.

EXP. housekeeper wants position small fam. adults suburbs, country. HUm. 4224-J.

COL. woman wishes day work or general housework. HUmbolt 7427-J.

REFINED experienced girl as mother's helper in Christian home. 70439.

A-1 WOMAN wants cooking and general work. A-1 city ref. Phone 5049.

KOREAN girl wants general housework in small family. TRinity 4185.

CHAMBERMAID seeks few hours' work for wage or apt. VA. 7355, ask for Apt. 22.

EXPERIENCED cook with reference. (Colored.) 1246 E. ADAMS, S. Talbot.

YOUNG lady wants apt.-house or hotel maid work 5 or 6 hrs. day. HUmbolt 0093-J.

WAITRESS or 2nd maid in private family desires pos. Ref. Exp. TR. 1675, Rm. 116.

MIDDLE-AGED lady wants work in mother less home. 1481½ PLEASANT AVE.

GIRL, colored experienced, wants housework. HUmbol

TO LET—ROOMS—Furnished

South and Southwest

BRIGHT sunny alcove furn. rm. in beautiful priv. home for 1 or 2 men; also dining room, garage. $540 W. WASHINGTON.

LARGE room, 2 beds, private home, adj. bath. $22.50. 1503 W. 32ND ST. Ellerson 1484.

LARGE front room, home privileges, meals if desired. $15 one. $18 two. 968 W. 42ND ST. VErmont 8797.

TWO rm., two beds; also pkt. bed, for gent. Jewish pref. 1 Clement court.

3 TURN rms. suitable for 3. $20 a mo. 937 W. 42ND ST.

TWO rm., with garage, board optional. 2019 HAZELDELL AVE.

SLEEPING room for working man. $15 per mo. AZ 4341.

East and Southeast

$20. 2 large rms., water, light & gas. 1832 E. 20TH ST. Take Vin. Ave. car 14 blks. east of Santa Fe Junction. Phone Humboldt 60382.

Hotels

TOURISTS, ATTENTION
HOTEL PLAZA
CORNER PICO AND FLOWER STS.
KEEP COOL THIS SUMMER.
48 modern front rooms, immediate occupancy, $9 per week, with private bath, $10.50 up. Special summer rates to auto tourists and Permanent.

STILLWELL HOTEL
Broadway at Seventh
Grand Central Auto Club of S. Cal.
Private bath, singles, $2 & $2.50 per day. Private bath, doubles, $3.50 & $4 per day. 308 S. Grand. Tel. Trinity 1151.

Los Angeles, Cal.

MOUNTAIN VIEW INN
6666 HOLLYWOOD BLVD.
The hotel with restful atmosphere, wide verandas, lawns, FREE garage, parking space. $1.50 per day up. Monthly rates. Hollywood 7075.

HOTEL SENATOR
W. 6th at Bixel. Walking distance. You will be surprised at our very low permanent rates. New complete hotel service. Tub and shower baths. Phone TRinity 6301.

COLONIAL HOTEL
NEW.
1 BLK. FROM WESTLAKE PARK, ALSO ROOMS, BATH, OR SHOWERS. 514 S. WESTLAKE. DRexel 4853.

HOTEL ELMAR AND ANNEX
251 and 257 So. Hope st.
Nice, quiet, fairly clean, $5 week. 8 min. walk from business center. 14 blk. north of west end of 3rd st. tunnel.

TRANSIENT ROOMS
1262 S. WESTLAKE AVE.
QUIET, EXCLUSIVE, REASONABLE.
IDEAL FOR AUTO PARTIES.
REason 2665.

HOTEL NORTHERN,
321 and 323 Fl. Thirsby 5115.
200 Brussels rooms, modern equipment, hotel service, $20 mo. and up.

LA SALLE HOTEL
CORNER 2ND AND FIGUEROA ST.
New bldg., new furniture, beautiful lobby. Rates $1 per week and up.

VARGANN HOTEL, new, plenty of rooms at $6 and $8 weekly with bath $12 to $16. 708 S. HILL. Take 1st car to HARTFORD ST. Ph. TRinity 4701.

THE DUNRAVEN
Large airy rooms and apartments, priv. phones. Reasonable. Every convenience. 626 W. 9TH ST.

MARK TWAIN HOTEL
In the heart of Hollywood. Quiet, restful, all cool outside rooms. $15 per week. Granite 1105.

LA JOLLA HOTEL
New, just opened. Every comfort, showers, baths. 1 blk. S. P. sta. Summer rates. Wall 2 blks. E. 5th. Main 3566.

PRESIDENT HOTEL
907 W. 2ND ST. AT FIGUEROA.
Summer rates, beautiful lobby. Everything new, elect. service. TRinity 2401.

JEAN HOTEL
$30 & $35. FLOWER, TRinity 9851.
Large outside rms. 2 in suite, $9 per wk. per., room, vapor, v. dia. Gar. in con.

ATLAS HOTEL
New bldg. Outside rms. Free parking. $12 & up. Private phones. 136 S. Fremont ave. Trinity 1094.

WASHINGTON HOTEL
308 S. FIGUEROA ST.
A nice new hotel. Summer rates.

KONETA HOTEL
1811½ N. Bdwy., opp. Hall of Records. New beds, clean, good eats. $6 up. Mod.

HOTEL DICKINSON.
743 BEACON ST. Beaut Westlake dist. $1.50 day. $6 wk. DRexel 0034.

HOTEL MELROSE
120 S. GRAND. TRinity 8321.
First-class family hotel. Very low rates.

FLOWER HOTEL, 508 S. Flower. Rooms very reasonable. Hot and cold water.

HOTEL MUNN, 434 S. Olive, a few rooms at $7 per week. Quiet and clean.

PICO HEIGHTS HOTEL, 1816 S. Vermont. Dining-room open.

MECCA HOTEL, 514 S. Fig. WARDELLA, 740 W. Pico. $5 and up. Transient.

TO LET—ROOMS—And Board

679 S. RAMPART, large glassed-in sleeping room, connecting bath, private entrance, hot water, mr. bath & shower, single and double rooms, twin beds, ideal location, clean & quiet, home privileges, 1 block bus, large or small tables; summer rates. DRexel 9066.

WILSHIRE dist., across. for high class refined people in exceptionally beaut. home, close in on 1. car. New furn. Twin beds. Music and comforts of a real home. Garage. Pk. spc. Phone a. 1041 ELDER-ADO.

$35 TO $50. Beautifully furnished rooms, single or double; separate accommodations Chinese or American meals; music, dancing, tennis, garage. Young folks. 5030 S. HARVARD BLVD. Drexel 0784.

PLEASANT south room, bright & airy, tile bath, continuous hot water; best of home cooking, home privileges; good location near Lafayette Park. 813 S. BENTON BLVD.

OPEN for registration. Magnolia Club for Business Girls. Rm. and board, $6 wk. Room only, $3.50 mo. Application rooms. Take L. car to Magnolia, walk ½ blk. north to 946 Magnolia ave. DRexel 8590.

JULY 15. DR. RUSH BOARD, SERVICE COUPLE OR LADIES. EXCLUSIVE HOME NR. AMBASSADOR. 684 S. NEW HAMPSHIRE.

CHRISTIAN SCIENCE BOARDING HOME. SINGLE AND DOUBLE ROOMS. SUMMER RATES. SINGLES $45. DOUBLES $80 PER MONTH. REason 0-4967.

ROOM & BOARD. $60 to $80 per month. 60 S. ARDMORE, cor. 7th. 2 blocks W. of Ambassador. Take W. 6th car or Wilshire car.

DELIGHTFUL room for 2, also single room in attractive home, near Western ave., board optional. 4007 W. 8TH ST. Virgil 2-4-6-0.

VANDERBILT INN.
$20 & ouard, exclusive location, lovely large double rm., also porch, excellent meals; summer rates; garage. DRexel 9696.

CAN accommodate 2 or 3 young men who wish to share large front room; best of meals. Price very low. AMedee 1284. 4109 S. MAIN ST.

BEACON 827, Westlake dist. Large room, running water, twin beds, also vacancy for lady in dormitory. Excellent meals Reasonable. 827.

$11—625 S. HARVARD BLVD.—$6370.
LIVE, EAT & SLEEP WELL.
At the beautiful Miramar Club for Young Ladies. Twin beds, wilshire dist.

539 S. Oxford, exclusive location, lovely large double rm., also sun porch, excellent home cooking. Ph. DRexel 9295.

NEWLY furnished rooms, twin beds, accommodate 4 adults; optional home cooking. $10 wk. M car. AKridge 7841. 237 W. 85TH ST.

ROOM AND BOARD.

Two front rooms, married, employed couple. Choice tea room food. VE. 5557.

OCCIDENTAL BLVD. 506 S., young man to share rm., also sleeping porch, excellent meals; summer rates; prices reasonable.

MAN to share room, twin beds, 2 meals, near Ambassador, $75 mo. 643 S. NEW HAMPSHIRE APT.

WILL board and care elderly person or semi invalid. Pleas. surroundings. University 2824.

$10 PER week, room with excellent board, 3 meals days. Young men. AMedee 2942.

2066 W. 20TH ST., lovely, large room with connecting bath; hot water, home cooking, all conveniences. GAR 73502.

HOME cooking, car rm., Victrola, piano, tennis court, garage; real home for young men. See Mrs. Lawrence, 706-291. $10 wk.

YOUNG man to share beautiful rm., pvt. bath. Excellent Wilshire home. 677 S. NEW HAMPSHIRE.

966 ARAPAHOE, room and screened porch for 2 gentlemen. Garage, excellent meals and moderate prices.

JUST opened, The Verney, Near Westlake, real home. 734 S. CORONADO, suite for 2 or 3.

ST. ANDREW'S PLACE, 1657 S.—Lovely airy room, private bath, congenial surroundings, suitable for 2. 763405.

WILL share beaut. comfortable W. Adams home with 2 couples; all conveniences, conv. excellent meals. reas. 766-423.

LADY having beautiful flat accommodate reliable or gentleman. $10. Close in. 283-781.

1028 WESTLAKE AVE.
Large airy rm., south and east windows. Suitable for 2 or 3 people. Reasonable.

ST. ANDREW'S PLACE, 1657 S.—Lovely airy room, private bath, congenial surroundings, suitable for 2. 763405.

PLEASANT rooms, shady grounds. Breakfast, lunch, meals optional. Garfield 2591.

$10 PER wk. 3 meals. A real home. 1810 W. 40TH PL. UN. 1659.

LARGE room for 2, excellent board, $7 per week. 3302 S. NEW HAMPSHIRE.

FIRST-CLASS room and board, every convenience, 20 to $12. 2005 S. Hoover.

NICELY FURN. RMS., SOUTHERN MEALS. HOME PRIVILEGES. Reasonable. 8606.

ROOMS WITH BOARD, 1486 W. 37TH ST. Beacon 2404.

TO LET—ROOMS—And Board

JUST opened, lovely home, rooms or N. Kenmore, 1 blk. E. car; 4 blks. fine links, 5 min. A.B.C.C. Bimini baths, desire to select 8 or 10 refined people, 25 to 40 years; no parties; large, lovely room, private conn. 1, 2 or 3, twin beds, etc.; 1 parlor rm., priv. bath, shower, priv. exit, for 2 or 3; food, service very best, home priv., ideal loc., music, dancing, tennis. Reasonable. 746 S. WESTLAKE AVE.

$4 FRNT. RMS. RSKNG. PRIV. PVT. ENT. MONETA CAR. 236 W. 49TH ST.

W. ADAMS dist. 1168 W. 27th. Room with kitchenette. Phone BEacon 0972.

$12.50 MO., behind car barn. Watts car to 1837 E. MANCHESTER AVE.

LIGHT housekeeping room in Hollywood. $20 month. 596716.

LARGE square room, rm., clean, sunny; also garage. 1228 N. Kenmore. 598-204.

$4.50 WEEK, dandy room, use house, for lady with a car. 2216 S. RAYMOND AVE.

$25 month, furn. rm. adjoining bath, private entrance, 709 W. 49TH ST.

624 MO., 2 baking rms., bath, lovely loc., priv. ent. 1110 Brittania. ANz. 8564.

W. ADAMS dist., 1168 W. 27th. Room with kitchenette. Phone BEacon 0972.

$20-$30—BUNG. apt., also sgl. room, 4 people, nr. Uni. 649 N. BERENDO. HOL. 7304.

WEST Adams dist., $30. 1 rm. and kitchen in bungalow. 1682 W. 23RD ST.

2 REG frt. rms., kitchen, bath, pr. Van Ness. Reasonable. 1241.

PLEASANT front rm., hskpg. Also rm. with kitch. 676 S. Westlake. DU. 4823.

TO LET—APARTMENTS—Furnished.

LA CASA APARTMENTS.

975 Oxford ave., South. Ph. 763707.
Take West 11th car, get off one block this side of Western ave. New bldg., furnished in overstuffed velour, one of the finest apartment bldgs. in the desirable Wilshire district. Rates $50 and up. Special weekly rates.

$60. $65. $70.
INCLUDING GAS, LIGHTS, LAUNDRY.
NEW SINGLETON APARTMENTS.
265 BERENDO. OFF 3 CAR.
EXCLUSIVE WILSHIRE DISTRICT.
LUXURIOUSLY FURNISHED SINGLES, SEPARATE BREAKFAST ROOMS.
LARGE DRESSING-ROOMS.
CLOSETS, OUTSIDE SERVICE, YOUR CRITICAL INSPECTION INVITED.

MARYLAND APARTMENTS.
$30 DOUBLES $60. ROOMS.
C OR D CARS AT SIXTH, ST.
1812 MARYLAND STREET.

THE GAYLORD APTS.
WILSHIRE BLVD. AT KENMORE
Going to Europe will rent our luxurious 5-rm. apt., elegantly furn., 2 full-size bedrooms, separate baths, hotel service. An opportunity to live in the finest apt. in the city. Shown by appointment only. Phone MRS. ALLEN, DUnkirk 4850. Evenings 596444.

RADIO SERVICE
HARMEL ARMS APTS.
621 S. BURLINGTON AVE.
Each apt. equipped with radio receiver from master set. Concerts every evening at 8 to 10. Clear and melodious reception, wonderful apts. Rates very reasonable. Let us show you a radio apt.

$30 & UP. THE FORUM APTS. $50 & UP.
1224 S. HOPE ST.
¼ BLK. PICO CAR. DIRECT PHONES.
BEAUTIFULLY FURN. LARGE OUTSIDE ROOMS. NEAR FORUM THEATER.
Ground floor. GRAnite 6884.

100 N. KENMORE DRexel 1051.
CHATEAU APTS.
Steam heat; single with twin beds, double beds with twin beds; maid service, everything furn., inc. ice, Japanese mah jongg room, priv. car. Take V or H car.

CORONET ARMS. N CAR
904 S. CATALINA.
Dream of Wilshire district. Close to Ambassador, shops, garages, theaters. Most wonderfully furnished singles $50 up DUnkirk 6061.

COOLIDGE APTS.
Something out of the ordinary. Singles $35. One week free. 1358 N. WILTON PL. at Sunset Blvd. Tel. GR. 8264.

WESTGATE APTS. 876 S. Burlington, two blocks north of 8th st. You will be surprised what you can get for $50 per month. Phone WEstmore 1-0-1-0.

EDWARD MAY APTS.
900 WEST 41ST ST.
$20. NICELY FURNISHED SINGLES TILE BATH. DIRECT PHONE.

ADELBERT APARTMENTS.
1627 Ingraham. Walking distance. Elegant single. Maid and janitor service. Rates very reasonable. Men preferred.

MOANA APTS. 2877 San Marino st., 1 block south 9th and Vermont. Nice single; summer rates; direct phone; 2 car lines; close to markets.

427 S. NORMANDIE in Wilshire's best residential district; near Ambassador. Singles & double apts., also 3-rm. apt., $50 & $55. Reasonable summer rates. 567-884.

MAYFAIR APTS.
40 St. James Pl., adjoining Chester Pl. Wilshire 4542. Double apts., 2 car. Near U.S.C. Auto Club & 2nd C. & chureh.

CLEMENTS APTS.
1818 Marriard near Wilsh. Large elegant apts. bath, close in. $37.50.

ARLINGTON APTS.
Brand new. The best for less. Come see. 400 UNION AVE. 567409.

HENRIETTA APARTMENTS.
1400 ALBANY ST. WALKING DISTANCE. NEWLY FURN. SGLES., $35-$40.

ATTRAC. new doubles, o'stuffed furn., adults, $60. 1 blk. to 10 min. to Bdwy. 2877 W. 9TH. DUnkirk 4350.

THIS coupon good for 15 days' rent on new apt. from $20 up. Phone Vandike 0028. Address 1227 TRENTON PL.

HOTEL ALCAMBRA APTS.
625 N. Broadway.
Desert 2 and 3-room apts., $25 up.

TE WAYSIDE INN, (FIREPROOF)
Single apts., $30; doubles, $35, 133 W. 21ST ST. Phone ATlantic 4674.

248 N. FREMONT AVE., new stucco, overstuffed furn. Lg. rms., walk. dist. TUcker 4-1-3-1.

SUMMER rates, 2 rooms and kitchenette, private entrance, near W. car. Capitol apts., 401 W. AVE. ST. 10.

3 ROOMS; well furnished, sunny, bath, French doors and windows. Adults, $30. 1612 W. 21ST ST. BEacon 8424

LARGE new furnished single, best location in city; block Westlake Park. Big bargain at $50. 2517 W. 6TH.

247 N. New Hampshire. Harcourt Apts. Large airy front double. 2nd floor. $45. Free parking space. DRexel 1014.

CAMBRIA UNION APTS.
738 S. Union ave., apts. and hotel rooms, $35 mo.

$65 UP, Hollywood, 4804 Los Feliz Blvd. Beaut. large single apts. Weekly serv. Tenis back, fireproof garage.

NICELY furnished apartment, only $20 month. 1114 ANGELINA ST.

TO LET—APARTMENTS—Furnished

CHERIDAH APARTMENTS

LIKE THE REST IN EVERY WAY—
New brick building.
Unfurnished furniture.
Every convenience.

BUT
Closer in than most—8 min. to Biltmore. More reasonable than most—$50 month. Not cheap.
No charge for gas, light, phone or laundry

CHERIDAH APTS.
Sth st. cor. to Bixel. Two blocks north. Metropolitan 8748. Cor. Maryland-Bixel.

BARD APARTMENTS.
Like the above in MOST ways.
But
Two blks. further out. 8 min. to Biltmore, more reasonable. $40 month.
No charge for light, gas, phone, laundry.

BARD APARTMENTS.
Sth st. cor. to Hartford. 2 blks. north. DUnkirk 1430. 463 S. Hartford.

THE CROSS ARMS APTS.
COR. OF CAHUENGA & YUCCA AVES.
One block north of Hollywood Blvd.
IN THE HEART OF HOLLYWOOD.
Hollywood's largest, finest furn. apts.
ALL NIGHT TELEPHONE SERVICE.
Automatic refrigeration in kitchens.
ALL BATHS CONTAIN SHOWERS.
Rented with or without maid service.
RATES REASONABLE.

REAL SUMMER RATES
FOR HIGH CLASS PEOPLE
WHO APPRECIATE
IDEAL SURROUNDINGS & SERVICE.
DIRECT TELEPHONES.
Doubles and singles equipped with upright beds.
Convenient to
Garages, Markets and Street Cars.

IRVING APARTMENTS.
608 SOUTH WESTLAKE AVE.
TELEPHONE 537-15.

$56 AND UP. $610 LEEWARD AVE.
JUST OPENING.
NOTTINGHAM APTS.
Each apt. a cozy home, beautifully furnished, including piano, light, gas, heat, elevator and Jap service. Nr. Westlake and Lafayette Parks. DUnkirk 1908.

$55 OPENING $35
MIDWICK APTS.
809 West 23rd st.
Large, basement, all outside apts. Furn. in overstuffed and mahogany, very best coil springs, silk floss mattresses, aluminum utensils, porcelain tubs, linen, all shades, tile baths and showers, phones; 2 blks. west Figueroa. "U" car to door.

SMITHER APARTMENTS.
465 NO. WESTERN AVE. GRanite 1858.
OPENED FOR GUESTS. EVERYTHING NEW. SUMMER RATES—$30 UP.

ENGSTRUM APARTMENT HOTEL
626 WEST 9TH ST.
UNDER NEW MANAGEMENT.
7-story fireproof hotel, roof garden, ball room, billiard room, single and double apts., $50 and up, including gas, light, phone. Daily, weekly and monthly rates. 1 block west of Biltmore Hotel. TRin. 2741.

VINE LEA APTS.
IN HOLLYWOOD, 1822 N. VINE.
$50 and up, including gas, light, phone, laundry, maid service. Unusually large single apts., artistically furn. Large lobby and garden. Modern. All outside bedrooms. Hlmstead 0411.

TOLEDO ARMS
945 S. Berendo (near Ambassador) 9 car. Most exquisite, double, 2-room apts., unique and different from hotels. 2 rms. Elect. dishwash. Indiv. porch. Daily maid serv. free. Summer rates.

LOW WEEKLY RATES.
"SINGLES," "DOUBLES" & "3 ROOMS."
LA FONDA APTS.
LA FINEST DOWNTOWN APT.
332 S. GRAND, NEXT TO STILLWELL.

SELDA APTS.
401 S. GRAND AVE.
Doubles, singles and bachelor apts. Downtown district. Rates reasonable. By week or month. Ph. TRinity 7837.

MORTENSEN APTS.
New brick Spanish building in Hollywood, 5 blks. Monogram furniture, beautiful living-room, phone, electric fans, $55 and $60. 1364 N. WESTERN AVE. Summer rates. 1710 or 826021.

THE VERY BEST IN L. A.—
Marble, tile, Italian showers. Everything fine period effects, fine furn. apts. Elegantly furnished singles, $50 and $55. KANSAS ARMS, 4212 Kansas ave., off Vermont at Manual Arts High.

HIGHLAND ARMS—
$45 and up. New, large attractively furnished, single and double apts., 2 blocks Hollywood; excellent district. 2128 HIGHLAND AVE. GRanite 0111 or Glade 8641.

NORMA APTS., 1851 N. NORMANDIE AV. Fine new apartment, luxuriously furnished, monthly and weekly, maid service, quiet surroundings, with every convenience. Reasonable and double available. Phone 594195.

$50. NEW AMBASSADOR APTS. $60.
842 S. NORMANDIE.
Just opened. Beaut. furn. singles, overstuffed furniture, dressing-rooms and showers. Nr. Ambassador Hotel. N. car.

LAKE ARMS.
20 STARS AT ARMANDIE.
Brand new singles. Duplex phones. Individual beds. Overstuffed furn.

AGELL APTS.
1 BLK. FROM AVE. ATlantic 0013.
$40 up. Beaut. furn. apts., priv. bath, direct phone, 2 car line. 1 blk. to Bdwy. 1 blk. to FIGUEROA. 1 blk. S. WASH.

WE have reduced our brand new elegantly furnished, $50 & $55 apts. to $45 mo. Overlooking Westlake Park. 1907 E. 2ND PL. MONS APTS. cor. 47th & S. Western. Tel. UN. 6655. Bus line on S. Western.

HARBOUR APARTMENTS
613 S. ST. PAUL. P. CAR.
A few choice singles available.

$50-$55. BONNIE BRAE, cor. 19th, just completed, unusually large light single apartments, beautifully period furnished, overstuffed living room, direct phones, within 1 block 3 car lines. BEacon 7208.

CASTLE ARMS.
2220 Ocean View blvd., San Pedro, Pk., new, light, airy, apts., on Westlake Park, tiled bath, shower, service, $30 & $60.

AMBASSADOR ARMS.
1909 S. GRAND AVE. DRexel 0-1-0-9.
Singles and doubles, low summer rate.

SINGLE and double apts., strictly mod., all outside rms., close in, continuous hot water by v.h. or mo. $45 to $75 per mo. LA VERNA APT., 702 W. 17th. Humbolt 8622. $22.50.

LIVE DOWNTOWN.
¼ BLOCK FROM BILTMORE HOTEL.
SUMMER RATES. $45 AND UP. THE RIEBE-WOOD. 515 W. 6TH ST. GR. 8284.

LA BREA COURT. 1351 La Brea ave. Single apts., every convenience, gas, light, direct phone, all paid, twin beds. Ph. HEmpstead 10240 or Holly 5014.

$30-$35—ATTRACTIVE spacious apts., every convenience, walking dist., children taken; daily, wkly., rates; maids serving to bachelors. W. 6th st. car, 5384.

COPLEY SQUARE APTS. New brick bldg., elect. singles and dbls. $45 up. 3210 LEEWARD. bet. 10th and 9th, nr. Hoover, 3 car. DUnkirk 7762.

STANLEY APTS. AND HOTEL
710 S. FLOWER. WALK DIST.
SPECIAL SUMMER RATES.
SINGLE & DOUBLES BY WK. OR MO.

$9 WK., $36 month and up. Downtown at the New Rutland Apts. Mod. singles, with bath, elevator, maid service. 1830 S. MAIN, cor. of Wash.

ADRIAN APTS., something different Bimini, $45; $50, doubles, $60 and $65; 3-rm. apts., $55. Telephones installed. 2719 SUNSET BLVD.

UP—WALDRON SINGLE APTS.
PHONE AND ELEVATOR SERVICE FREE.
1629 W. 12TH. PHONE 556-292.

$40, $45, including phone and parking. New, beautiful HOUSE APTS. 1325 Fremont. 5303 S. HILL.

$45—COM. for. 8-rm. apt., 2 beds., $61 W. VERMONT. Vermont 8474.

NEW Cahuenga Apts. Modern, reas. rent. 1330 CAHUENGA AVE. GRanite 6676.

1496 W. ADAMS. NOYES APTS.
Double $50. Singles $40. $25. 7354.

4-ROOM lower flat, 2 and 3-room apt. sl. rm., priv. entrance. 1969 Bonsalle.

EXCLUSIVE 2 rms., beaut. furn.; hillside view, nr. Bowl. 2104 ROCKLEDGE RD.

NICELY furn. apts., reas. rent. MARION APTS., 1507 W. Pico. 32765.

426 W. 5TH ST. COZY APT. WITH PIANO. NR. EXPOSITION PK. HU. 6406-R.

1445 ANGELUS AVE. 3 & 4-rm. apt., all furn., lovely loc., very reas. DR. 0696.

$35; single apt., with light, gas; dbl. $45. 1015 S. MIRANDA. GANZHORN.

937 BLAINE ST. 3-RM. APT. BATH. SLEEPING PORCH. PHONE 320-27.

LADY to share lovely apt. 10 min. from Th-Broadway, very reas. 1907 E. 2ND PL.

ST. MARGARET APTS. 415 W. 23rd. $30 apts. $45 dbls. pr. bath. ph. light.

454 S. LAKE ST. 2 large front rms. with kitchen. Nr. Westlake Park.

GRACE APTS. 1212 S. Bonnie Brae. Mod. apt., drs. rm. Westlake dist., only $40.

2 RMS., bath, adults, gas light, phone, garage. $35. 1184 W. 30TH ST.

$25.—NICE large air cornor apt., private bath. Main 1710. 1342 CALUMET.

ALVARADO, 718 S.—Newell Apts.—Weekly rates, 1, 2 or 3 rms. At Westlake. 51808.

ELEGANTLY FURNISHED HOLLYWOOD APTS. ARGYLE 1301. HOLly 0981.

TO LET—APARTMENTS—Furnished

FOR LEASE—

GAYLORD APARTMENTS

SEVERAL OF THESE VERY CHOICE APARTMENTS OF FROM TWO TO FIVE ROOMS ARE FOR LEASE TO DESIRABLE TENANTS FOR VARYING PERIODS.

THIS IS THE NEWEST AND FINEST APARTMENT BUILDING IN LOS ANGELES AND ONLY A LIMITED NUMBER ARE AVAILABLE FOR LEASE.

SATISFACTORY REFERENCES REQUIRED.

Wilshire Boulevard at Kenmore Avenue.

Phone DUnkirk 4000. Open evenings.

THE CROSS ARMS APTS.

COR. OF CAHUENGA & YUCCA AVES.
One block north of Hollywood Blvd.
IN THE HEART OF HOLLYWOOD.
Hollywood's largest, finest furn. apts.
ALL NIGHT TELEPHONE SERVICE.
Automatic refrigeration in kitchens.
ALL BATHS CONTAIN SHOWERS.
Rented with or without maid service.
RATES REASONABLE.

OREGON APARTMENTS.

226 N. Vermont ave. Ph. DUnkirk 8573. Take Hollctrope car from 7th and Broadway to apts. Get off at Beverly blvd. and Vermont. New bldg., spacious rooms; two full size beds in each apt., which is completely furnished. Every known convenience. Rates including private phones, as and light, $50 month and up. Special weekly rates.

OPENING ANNOUNCEMENT

BOSTONIA APARTMENTS

312 So. Bonnie Brae, near 9th st. Beautifully furnished single and double apartments. Tiled bath and kitchen with breakfast nooks. Elevator service. Nothing like it in L. A. Close in, exclusive. Attractive rates for permanents.

PRINCE RUPERT APARTMENT HOTEL.
NEW AND ELEGANTLY FURNISHED.
LOCATED CLOSE IN DAILY AND WEEKLY RATES REASONABLE. MAID SERVICE. TOURISTS GIVEN SPECIAL ATTENTION. ALL NIGHT SERVICE. INGLEHAM, CORNER WITMER. DRexel 5860.

SOMETHING NEW. Beautiful, furnished court apartments, overstuffed and mahogany furniture, large living room, tile bath and kitchens, breakfast nook, close in, select location; 10 minutes on Grand car to 7th and Broadway. Reduced from $65 to $45. 2 rms. and bath. 542234 S. HOPE. Atlantic 5510.

AMBASSADOR GARDENS.
800 S. Normandie.
N car to door.

Large front veranda, spacious lobby. Beautifully furn. Large singles, doubles and bachelor apts. Direct phone. Private exit. Opp. Ambassador Hotel. $60 up.

MARLBOROUGH APTS.
1535 S. HOPE ST.
Elegantly furn. apartments close in. Beautiful lobby. Homelike. Ph. ATlantic 4732.

$35 up. 2 & 3-rm. apts. Ladies only. Very desirable single apartment. Heliotrope Apartments. Also roommate for young business girl. 1009 N. HELIOTROPE DR. Phone 594-1107.

NEW VERONA APTS.
$44 Santa Barbara, near Figueroa. Large, airy apts., also 3-rm. modern. THERE ARE NONE BETTER. Your choice, $38.

$11 UP. 1 & 2 ROOMS. 11TH
JUST OPENED. NEW, ELEGANTLY FURNISHED.
CRESTMORE APTS.
815 SO. UNION DR.

NAVARRO APTS.
825 ALVARADO.
Large light sunny apts., nicely furnished, $55 & up. Nr. Westlake Park.

WELLINGTON APARTMENTS.
953 S. HOPE ST.
Desirable singles and doubles, rates reasonable. A few minutes from Bdwy.

$45 EDDY APARTMENTS. $45
BRAND NEW. LUXURIOUS SERVICE.
CAR TO DOOR. WILSHIRE DIST. 4160 ROSEWOOD. DUnkirk 8827.

$45-$65. NEW 1924 HAMPSHIRE APTS.
643 HAMPSHIRE APTS.
COR. FRONT DOUBLE, $65; SINGLE, $45. WILSHIRE DIST. DUnkirk 6146.

LOWEST rent, free phone, gas light. 400 S. GRAND VIEW, near 9th. Beautiful 3-rm. apts., handsomely furnished, high ground, $35 to $75. DUnkirk 6076.

HOLLYWOOD. 1836 WILCOX.
THE PATRICIAN.
New fireproof bldg., beautiful singles, 2-room suites, service.

$25 UP. Holly Apts. Hollywood. 1811 IVAR AVE., 1½ blk. No. Hollywood Blvd. Gas, electricity, phone. Laundry included.

BEAUTIFUL EVELYN ARMS.
4328 LEXINGTON AVE. HEART OF HOLLYWOOD. $40. BEAUTIFULLY FURN. TILE BATHS & SINKS. HE. 6060.

DRESDEN APARTMENTS.
1919 N. Gower st.
Redecorated, refurnished, one block from Westlake Park. New management.

VINE APTS.
Single $30—double $70. Attractively furn. apts., heart of HOLLYWOOD. VINE ST. Hemstead 0297.

LOS TRANCOS APTS. IN HOLLYWOOD—The last word in equipment and location. Single and double available. 1746 N. VERMONT.

WADE APT. HOTEL.
Single and double apt. Special tourist rates, convenient theatrical people. 1046 S. GRAND AVE. Metro. 6110.

LIVE DOWNTOWN.
¼ BLOCK FROM BILTMORE HOTEL.
SUMMER RATES. $45 AND UP. THE RIEBE-WOOD. 515 W. 6TH ST. GR. 8284.

LA BELLE FRANCE APTS.
2546 S. GRAND AVE. AT 26TH.
Spacious, beautiful, new and elegantly furn. ideal location, nr. Exposition Pk.

SINGLE & new 2-unit apt., hardwood floors, tile kitchen and bath. Patio adds to summer comforts. 2113 SUNSET BLVD. (at Alvarado.) Close in. Reas.

TARTOGLIA APTS. 345 S. Fremont. How is this for price? Most mod. 2-rm. apt., priv. ph. $42-$45, quiet, walking dist.

BEAUTIFUL Mozy Apts., Westlake. Porches, lovely st. Strictly DRexel 5900. 606 S. BONNIE BRAE. Refined people.

ELWOOD APTS. (NEW.)
328 S. Kenmore. 4 blk. Alexandria. Large close-in apts. DUnkirk 7740.

826 S. CATALINA. BEAUT. DOUBLE OVERLOOK AMBASSADOR. SPECIAL PRICE FOR SUMMER. GAR. INCLD.

NEW, beautifully furn. singles, 1316 LE MOYNE, Hollywood or Edendale car, $45. Gas, light included. DRexel 6280.

651 S. BONNIE BRAE, TURQUOISE APTS. Westlake Park. Beautiful singles, $35 up; doubles, $50 up. Weekly rates.

$4.50 AND UP—GARAGE.
Everything furnished. 587 W. 12TH.

BRIGHT singles, beautifully furn., near park, cars, shopping center. Very reas. rates. 1251 W. 7TH ST. FI. 1-0-1-0.

2 SINGLES nicely furn., inc. light, gas, linen, sta., tubs, range. $30 and $35; also sleeping-room, $15. 724 W. 32ND.

ATLAS APTS. 51708.
$60 & $65. 937 WITMER ST.
New Singles, Overstuffed, Close in.

RESIDENT apartments, just completed, lovely yard; best Hollywood district, 7071 HAWTHORNE AVE. GRanite 8508.

NICELY furn. 3-rm. apt., nr. 2 lines, reas. 264 E. 50TH ST.

DBLE. apt., cozy furn., $65 with, $60 without apt. 2704½ S. VERMONT.

$25—3-rm. furn. apt., close in, suitable for 2. 419½ LUCAS AVE. 561-613.

$50—$55. 727 S. Coronado, new apts., Westlake location. DRexel 0402.

HOLLY—$40. 2 RMS. 2 ADULTS. GAR. 5154 DE LONGPRE. NEAR KINGSLEY.

SUMMER rate, $60, 4 rooms, phone, gar., close in, splendid. 1810 N. ALVARADO.

$50 UP, new, Mobetha apt. M car line. Just off Fig. on Vernon. 806 W. Vernon.

SOLE apts., 2 elegantly furn. rms., opp. Hollenbeck Park. 1929 E. 47TH ST.

$38 3-unit furn. 4-rm. apt., in pvt. home. Holly. 5001. 1226 FORMOSA AVE.

7-RM. apt. for rent. 2310 SCARFF ST. Phone BEacon 3708.

STUDIO APT. 701 N. BELMONT. PH. 54754 or DUnkirk 5963.

HOPE APTS. 2923 S. Hope, dble. apts., all outside rms. newly renovated.

FURNISHED APT., $35 MO. Humbolt 4741-J. 5308 S. HILL.

$45—COM. for. 8-rm. apt., 2 beds., $61 W. VERMONT. Vermont 8474.

NEW Cahuenga Apts. Modern, reas. rent. 1330 CAHUENGA AVE. GRanite 6676.

1496 W. ADAMS. NOYES APTS.
Double $50. Singles $40. $25. 7354.

4-ROOM lower flat, 2 and 3-room apt. sl. rm., priv. entrance. 1969 Bonsalle.

EXCLUSIVE 2 rms., beaut. furn.; hillside view, nr. Bowl. 2104 ROCKLEDGE RD.

FINE sunny cor. apt., light gas, phone. 50 W. 23RD ST. BLVD. DRexel 6830.

SINGLE apt., janitor service. Ph. Nicely furn. 1542 WHITLEY AVE. HEmpstead 1201.

LOOMIS HEIGHTS APTS., new, $40 up. Walk. rate. Free pk. space. 911 S. Kenmore.

LORRAINE APT., 500 S. Benton. Large single, double, service, ph., gar., $50 up. 1746 S. VERMONT. 569001.

$75—HOLLYWOOD. 1145 Lodi Place. 4 beautiful rooms, garage. Phone GR. 3464.

FLATS, beaut. furn. 4 & 5 rms. Summer rates. 3502 COUNTRY CLUB DR.

ATTRACTIVE flat, reas. Hollywood car, 6c fare. 1854 LUCILE AVE. 536401.

BEAUTIFUL 4-room upper flat, garage, walking dist. $45. 917 SO. BIXEL ST.

4 RMS., $50 a month including piano, service machine. 676 LUCILE AVE. Call Mon.

$50—3 rooms, upper flat, furnished. 6844 SUNSET BLVD. Hollywood 0238.

COSY flat for 2. $ min. Hill st. Station. 829 50. TRinity 8676. Rose Va-29079.

1 ROOM first class furnished flat $20 including telephone. 1919 GIRARD ST.

5-RM. furn. piano, garage, yard taken care of. 1434 W. 32ND ST. ex. Vermont.

TO LET—APARTMENTS—Furnished

SOMMERSET APTS.
Cor. Franklin and Bowe sts.
HOLLYWOOD.
Located in Center of Hollywood. Hotel and Gallroy service night and day. WONDERFUL GROUNDS.
A beautiful view from every room. IN EVERY APARTMENT.
Large beautiful lobby at your disposal. All apts. exquisitely furnished.
You will be proud to call
The Sommerset your home.
Your inspection cordially invited.
REASONABLE SUMMER RATES.
PHONE HEmpstead 4161.

Now, single. Take R car.

$27.50—CHERRY ST., 1613. Clean, cool apt., also sleep. rm., $5. Priv. home. A car.

LA MIRADA Apartments, 6220 La Mirada ave. New single and double apartments, beautifully furnished $45 to $55. Phone GRanite 6-1-0-0.

FORMOSA APTS. AND COTTAGES
HOLLYWOOD.
7129 HOLLYWOOD BLVD. GR. 1381.

$50—COZY apt., pr. bath, ½ blk. No. Ry. by. bus. $37.50. 2-rm. apt., kitch., pri. adults. 1729 LAS PALMAS, Hollywood.

4-RM. nicely fur. sunny car, theater and blvd. 1, or 2 children welcome 1728 N. HUDSON.

NICE 2-rm. apt., everything furnished, $35 month. 3418½ S. Hoover. BEacon 1147.

TO LET—APARTMENTS—Unfurnished

FRANSONIA APTS.
1002 FRANCIS AVE.
4-room apts., bed, all out

TO LET—BUNGALOWS—
In Condo

Furnished

...E ST. NEW GARDEN COURT. ...bungalow court. Beautiful... ...bungalow, 7 large rooms, 3 bedrooms, $125 on lease, no children. Call Mrs. Roberts, HE. 2175.

THE FRANK MELINE CO., Beverly Blvd. at Western. "Service that satisfies."

BEVERLY HILLS. Unfurnished 8-room house, double garage, wonderful garden, yearly lease, immediate possession; also partly furnished 2-story 9-room house, beautiful grounds. MR. RICHARDS, WITH LOE ROSE, INC., 470 BEVERLY DRIVE. 550-971.

...SEE 608 S. RAMPART BLVD. ...NG. Westlake Pk. and exclusive shops, fine 11-rm. home, ideal for roomers or business, 6 garages bring $50 monthly. Rent $200 on lease. Phone TRinity 9156.

...GET our free list of furnished or unfurnished houses, etc., in Wilshire or Hollywood. MRS. SHANAHAN, ANDERSON-RANSCOM CO., 760-735. 1032 S. Western. 70712.

1519 S.—GRAMERCY. Attractive 8-room home, clean, pleasant, beautiful yard, 80-ft. paved street. Lease to careful tenant. Owner, 2962 W. PICO. 71275.

$55—½ double bung., just completed, 4 lge. rms., tile bath and sink, garage, ½ blk. W. Adams car. 2658 Virginia Road.

1829 WHITLEY, Hollywood. Upstairs, 3 bedrooms, bath. Downstairs, extra large living rm., dining rm., kitchen, bedroom with lavatory. $110. GRanite 8109.

6 LARGE rooms, sleeping porch, separate entrance, large enough for 2 beds, walking distance Santa Fe and Vermont. Rent $55. Phone owner, MORGAN, DR. 6877.

DBLE. bungalow, stucco, 5 large rooms, all hardwood, N. Wilshire dist. 1 blk. to Western car. nr. Romaine. $65. 973 N. ST. ANDREWS PLACE.

WHITE stucco, 2-story Wilshire home, 3 bedrms., 2 baths, excellent condition. Wonderful value at $150. JAMES J. DONAHUE. DRexel 4951.

4-RM. house, unfurn., 2 bedrooms, new, close in, convenient to cars, garage included. 1900 COURT ST.

WESTLAKE dist., 7-rm. house, 2 sleeping porches, dble. gar. Will lease. Phone DUnkirk 4627.

LOWER half of duplex, 5 rooms and garage, adults only. 525 N. WINDSOR BLVD. HEmpstead 4417.

ATTRACTIVE 4-room duplex bungalow and garage, located center of Hollywood, $60. Owner, 5650 DE LONGPRE.

NINE rooms, 2 tile baths, liv. r. 36x20. Dining r. 17x18, large yard. Ph. GRanite 6980.

HOLLYWOOD—Cozy little bungalow (rear) $37.50. 6068 FRANKLIN AVE., 2½ blocks No. of Blvd.

...furnished bungalows, $45 to ...Hollywood. 4116 MONTE...

...Hill Fernwood ave. $50. ...baths, dbl. gar. $200 mo. ...Wilshire dist. Inspection 1 to 6 p.m. daily ...

...furnished bungalow, $40 to ...Hollywood. 4357 BRYANT BLVD. Inspection 1 to 6 p.m. daily

...furnished 3-room bungalow, ...Hollywood. 4357 BRYANT BLVD. Inspection 1 to 6 p.m. daily

CLOSE in 5-rm. cottage, $45. 3-room flat, well bed, $45. 1415 CONNECTICUT ST. Key at 1315 W. 10TH. 554807.

WESTLAKE dist., 7-rm. house, 2 sleeping porches, dble. gar. Will lease. DUnkirk 4627.

$40—NEW West Hollywood, 3-rm. bungalow. 1237 FAIRFAX AVE. HEmpstead 6586.

½ NEARLY new dble. bung., 2 bedrms., gar., ste., near Pico and Western. 3042 ORCHID. Call EMpire 11431.

L. A. high school dist., beaut. new duplex, 5 & 6 rms., $60 to $100. S. A. GREENE, 1201 Harcourt. EMpire 4020.

FREE—Los Angeles city map mailed to any address. BEKINS VAN & STORAGE CO., 3585 S. Figueroa. Atlantic 8281.

4 RMS., new stucco dbl., all built-ins, garage, $40. 5 rms., new, $45. 2314 LONGWOOD, formerly Mineral. 71480.

NEW 4-room double bungalow. $67 SAN-BORN AVE., 2 blocks south of Santa Monica Blvd., $65. Ph. 77508.

$65—5-RM. modern house, breakfast nook garage, corner house, adults. 3401 LON-DON ST. DRexel 0985.

$10—FREE rent, 9 rms., scr. pch., hdw flrs., mod. gar., $40. Blk. car. 3029 W. 27TH ST.

$35—4-rm. bung. in rear. 1915½ ARAPAHOE ST. Key at so. flat downstairs. Vermont 0845.

NEW—2305 3RD AVE.— 5-rm. duplex, 2 bedrms., mod., gar. Owner, 4 dist. Mt. 5769. VE. 1726.

WILSHIRE district, New artistic Spanish dbl. bung. 5 rms., garage, near L. A. High. $80. 900 BURCK PL.

5-LARGE sunny rooms, bath, large porch, telephone installed, close in. 1215 W. 10TH ST. Phone EMpire 3318.

COMFORTABLE house, 7 rms., good condition, garage, dist. Mt. 5769. VE. 1726.

TO LET—Half of double bungalow, 5 rms. Strictly modern. 9289 N. COMMONWEALTH AVE. 500167.

$35 Mod.-cozy 4-room bungalow, close in. 1615 BOND ST., court, near 16th and Cherry. Adults.

HOLLYWOOD—6-room modern bungalow and garage, right next to right people. 7581 HAMPTON AVE. GRanite 2588.

$60—7-room house, suitable for 2 families, beautiful view, close in, Hollywood way. Call Garfield 7658.

NEW attrac. duplex, adults. Tile bath, sink, garage, beaut. lawn & view. Phone GRanite 5581.

COTTAGE $35. 4 rms., bath, rear 1915½ ARAPAHOE. Large lot, keys, lower flat. Vermont 0845.

VERY pleasant colonial bungalow, 5 rms., tile bath, newly near L. A. High. F. M. WINDLE, 2982 W. Pico. 71275. M.

13 RMS., corner walking dist., 2½-yr. lease. $85. ROGERS, 522 W. 9th.

$50—HOLLYWOOD—Spanish home, 5 rms. 6026 ELEANOR nr. Santa Monica Blvd.

4-RM. stucco bungalow, $30. 2726 PART-RIDGE AVE.

½ DBLE. bung., mod., gar., adults, $45. 1957 N. ARDMORE.

6-ROOM corner bungalow and garage, $80. 4548 AMBROSE AVE. Ph. 599750.

5-ROOM house, 1478 W. 37TH ST., corner Hallidale. $40 with garage.

½ DOUBLE bungalow, 4 rooms, modern garage, near school. 4062 W. 18TH ST.

EXCEPTIONAL 5-room bungalow, 2 bedrms. New, up to date. 8480 MONROE.

10 RMS., sleeping porch, West Adams dist. 2728 ELENWOOD AVE.

5-RM. house, Hollywood, 2 bedrooms, sleeping porch. $90. Mr. Chambers, GR. 3263.

4-RM. STUCCO front bungalow, $50. 1926½ NEW ENGLAND AVE. BEacon 7777.

5-RM. bung., garage, ½ blk. Holly. Blvd. 1109 MOUND AVE., n. Pasadena. $45. Call COLORADO 2946.

TO LET—HOUSES—
Unfurnished

West and Northwest

UNFURNISHED BUNGALOW IN HOLLYWOOD. Corner bungalow, 7 large rooms, 3 bedrooms, $125 on lease, no children. Call Mrs. Roberts, HE. 2175.

THE FRANK MELINE CO., Beverly Blvd. at Western. "Service that satisfies."

BEVERLY HILLS. Unfurnished 8-room house, double garage, wonderful garden, yearly lease, immediate possession; also partly furnished 2-story 9-room house, beautiful grounds. MR. RICHARDS, WITH LOE ROSE, INC., 470 BEVERLY DRIVE. 550-971.

...SEE 608 S. RAMPART BLVD. ...NG. Westlake Pk. and exclusive shops, fine 11-rm. home, ideal for roomers or business, 6 garages bring $50 monthly. Rent $200 on lease. Phone TRinity 9156.

...GET our free list of furnished or unfurnished houses, etc., in Wilshire or Hollywood. MRS. SHANAHAN, ANDERSON-RANSCOM CO., 760-735. 1032 S. Western. 70712.

1519 S.—GRAMERCY. Attractive 8-room home, clean, pleasant, beautiful yard, 80-ft. paved street. Lease to careful tenant. Owner, 2962 W. PICO. 71275.

$55—½ double bung., just completed, 4 lge. rms., tile bath and sink, garage, ½ blk. W. Adams car. 2658 Virginia Road.

1829 WHITLEY, Hollywood. Upstairs, 3 bedrooms, bath. Downstairs, extra large living rm., dining rm., kitchen, bedroom with lavatory. $110. GRanite 8109.

6 LARGE rooms, sleeping porch, separate entrance, large enough for 2 beds, walking distance Santa Fe and Vermont. Rent $55. Phone owner, MORGAN, DR. 6877.

DBLE. bungalow, stucco, 5 large rooms, all hardwood, N. Wilshire dist. 1 blk. to Western car. nr. Romaine. $65. 973 N. ST. ANDREWS PLACE.

WHITE stucco, 2-story Wilshire home, 3 bedrms., 2 baths, excellent condition. Wonderful value at $150. JAMES J. DONAHUE. DRexel 4951.

4-RM. house, unfurn., 2 bedrooms, new, close in, convenient to cars, garage included. 1900 COURT ST.

WESTLAKE dist., 7-rm. house, 2 sleeping porches, dble. gar. Will lease. Phone DUnkirk 4627.

LOWER half of duplex, 5 rooms and garage, adults only. 525 N. WINDSOR BLVD. HEmpstead 4417.

ATTRACTIVE 4-room duplex bungalow and garage, located center of Hollywood, $60. Owner, 5650 DE LONGPRE.

NINE rooms, 2 tile baths, liv. r. 36x20. Dining r. 17x18, large yard. Ph. GRanite 6980.

HOLLYWOOD—Cozy little bungalow (rear) $37.50. 6068 FRANKLIN AVE., 2½ blocks No. of Blvd.

...furnished bungalows, $45 to ...Hollywood. 4116 MONTE...

...Hill Fernwood ave. $50. ...baths, dbl. gar. $200 mo. ...Wilshire dist. Inspection 1 to 6 p.m. daily ...

...furnished bungalow, $40 to ...Hollywood. 4357 BRYANT BLVD. Inspection 1 to 6 p.m. daily

...furnished 3-room bungalow, ...Hollywood. 4357 BRYANT BLVD. Inspection 1 to 6 p.m. daily

CLOSE in 5-rm. cottage, $45. 3-room flat, well bed, $45. 1415 CONNECTICUT ST. Key at 1315 W. 10TH. 554807.

WESTLAKE dist., 7-rm. house, 2 sleeping porches, dble. gar. Will lease. DUnkirk 4627.

$40—NEW West Hollywood, 3-rm. bungalow. 1237 FAIRFAX AVE. HEmpstead 6586.

½ NEARLY new dble. bung., 2 bedrms., gar., ste., near Pico and Western. 3042 ORCHID. Call EMpire 11431.

L. A. high school dist., beaut. new duplex, 5 & 6 rms., $60 to $100. S. A. GREENE, 1201 Harcourt. EMpire 4020.

FREE—Los Angeles city map mailed to any address. BEKINS VAN & STORAGE CO., 3585 S. Figueroa. Atlantic 8281.

4 RMS., new stucco dbl., all built-ins, garage, $40. 5 rms., new, $45. 2314 LONGWOOD, formerly Mineral. 71480.

NEW 4-room double bungalow. $67 SAN-BORN AVE., 2 blocks south of Santa Monica Blvd., $65. Ph. 77508.

$65—5-RM. modern house, breakfast nook garage, corner house, adults. 3401 LON-DON ST. DRexel 0985.

$10—FREE rent, 9 rms., scr. pch., hdw flrs., mod. gar., $40. Blk. car. 3029 W. 27TH ST.

$35—4-rm. bung. in rear. 1915½ ARAPAHOE ST. Key at so. flat downstairs. Vermont 0845.

NEW—2305 3RD AVE.— 5-rm. duplex, 2 bedrms., mod., gar. Owner, 4 dist. Mt. 5769. VE. 1726.

WILSHIRE district, New artistic Spanish dbl. bung. 5 rms., garage, near L. A. High. $80. 900 BURCK PL.

5-LARGE sunny rooms, bath, large porch, telephone installed, close in. 1215 W. 10TH ST. Phone EMpire 3318.

COMFORTABLE house, 7 rms., good condition, garage, dist. Mt. 5769. VE. 1726.

TO LET—Half of double bungalow, 5 rms. Strictly modern. 9289 N. COMMONWEALTH AVE. 500167.

$35 Mod.-cozy 4-room bungalow, close in. 1615 BOND ST., court, near 16th and Cherry. Adults.

HOLLYWOOD—6-room modern bungalow and garage, right next to right people. 7581 HAMPTON AVE. GRanite 2588.

$60—7-room house, suitable for 2 families, beautiful view, close in, Hollywood way. Call Garfield 7658.

NEW attrac. duplex, adults. Tile bath, sink, garage, beaut. lawn & view. Phone GRanite 5581.

COTTAGE $35. 4 rms., bath, rear 1915½ ARAPAHOE. Large lot, keys, lower flat. Vermont 0845.

VERY pleasant colonial bungalow, 5 rms., tile bath, newly near L. A. High. F. M. WINDLE, 2982 W. Pico. 71275. M.

13 RMS., corner walking dist., 2½-yr. lease. $85. ROGERS, 522 W. 9th.

$50—HOLLYWOOD—Spanish home, 5 rms. 6026 ELEANOR nr. Santa Monica Blvd.

4-RM. stucco bungalow, $30. 2726 PART-RIDGE AVE.

½ DBLE. bung., mod., gar., adults, $45. 1957 N. ARDMORE.

6-ROOM corner bungalow and garage, $80. 4548 AMBROSE AVE. Ph. 599750.

5-ROOM house, 1478 W. 37TH ST., corner Hallidale. $40 with garage.

½ DOUBLE bungalow, 4 rooms, modern garage, near school. 4062 W. 18TH ST.

EXCEPTIONAL 5-room bungalow, 2 bedrms. New, up to date. 8480 MONROE.

10 RMS., sleeping porch, West Adams dist. 2728 ELENWOOD AVE.

5-RM. house, Hollywood, 2 bedrooms, sleeping porch. $90. Mr. Chambers, GR. 3263.

4-RM. STUCCO front bungalow, $50. 1926½ NEW ENGLAND AVE. BEacon 7777.

5-RM. bung., garage, ½ blk. Holly. Blvd. 1109 MOUND AVE., n. Pasadena. $45. Call COLORADO 2946.

TO LET—HOUSES—
Unfurnished

South and Southwest

FOR RENT—Unfurnished house, $55. For 4-room new house and garage, at 1119 West 66th st. At 1113 West 66th st. a 4-room for less. MR. BEAVER. Vandike 1922.

...SEE THIS, SURE. $45. 1729 W. 52ND ST. near Western. New stucco duplex, 5 rms., nook, extra bed. gar., adults. VErmont 4119.

6-GRAND AVE., $85 mo. Delightful 8-rm., first-class condition. 3 large bedrooms, furnace, hardwood floors, garage, refs. Adults. Monday, HUmb. 4532.

TO LET — 10-room house and garage on desirable corner, Hope & 23rd. $125 per mo. lease to responsible party. HARRY F. PARKER. 2294 S. Grand ave.

4-ROOM up-to-date double bungalow, disappearing bed, with or without garage. 4 car. 405 W. 40TH PLACE. AXridge 6966.

CORNER Swiss chalet, 8 rooms, 4 bed rooms, breakfast room, garage, gas furnace. Lease to careful tenants. F. M. WINDLE, 2982 W. Pico. 71275.

TO LET — 9-room house and garage on desirable corner. Hope & 23rd. $125 per mo. lease to responsible party. HARRY F. PARKER. 2294 S. Grand Ave.

$40—Beautiful, new stucco, 4 rooms and bath, built-in bed, gas radiators. 3608 S. VAN NESS AVE.

$60 $65 2 mod. A-1 5-rm. bungs., 3926 & 3930 Wisconsin, west of Central ave. Vermont, off 39th Place. Ph. VE. 2567.

5-RM. stucco bung., dble. gar. 1314 W. 37TH ST., corner Raymond ave. $55. Atlantic 6161.

5-ROOM bungalow, hardwood floors, garage, water paid. $40. 3894 THIRD AVE. Humboldt 4459.

4-ROOM bung. and sleeping porch, large living-room, Holmes bed, adults, $50. Key 4000 ORCHARD AVE. Univ. 3068.

NICE clean modern unfurnished 5-room bungalow and garage, $50. adults only. References. 3934 WABTON AVE.

4-ROOM new bungalow, all modern conveniences, reasonable rent. Garage. 1187 W. 38TH ST.

5-ROOM Boston house, new, up to date, near car lines, garage. 2821 S. NORMANDIE.

ATTRACTIVE modern 6-room bungalow, double garage, $65 rent. 5006 BUDLONG AVE. VErmont 1650.

ATTRACT. new 4-rm. stucco dble. bung., extra lge. dble bath, drain. Garage. Inquire 1329 W. 56TH ST.

$37.50—514½ W. 8TH st. Cottage. New, 4 rms., bath, screen porch, nr. Figueroa.

½ DBLE. 5-ROOM with REAR GARAGE. $40. 521 W. 57TH ST. AX. 3364.

$35—8-rm. modern house, good car serv., kitch. furn. 255 E. 52ND. AX. 1308.

5-ROOM duplex, apt., bath and garage to adults. Rent $35. 205 W. 57TH ST.

½ DOUBLE bungalow, 4 large airy rooms, garage. 1845 W. JEFFERSON.

$30—3 RMS., screen porch & bath, fine loc., water pd. 3437 3RD AVE. J car.

5-RM. stucco bung., double gar. 1314 W. 37TH, corner. $55. ATlantic 6161.

NEW Colonial double bungalow. 1406 W. 36TH PLACE. UNiversity 1405.

BRAND new four-room bungalow, $35. University 1637.

4-ROOM HOUSE AND GARAGE. 701 W. 54TH ST.

SOUTH side double bungalow, 4 rooms, bath, phone, gar. 4178 DENKER AVE.

LARGE list of bungalows CHEAP, good locations. 3617 S. WESTERN. UN. 3607.

VERY desirable new 4-rm. bung., nook, adults, $35. 1179 W. 41ST PL. (not st.)

1-ROOM, 2-story house and garage, 128 W. 47TH ST. HUmbolt 6817-R.

East and Southeast

WILL rent four rooms unfurnished, good location. Terms $45 per mo. MRS. R. McKEE. 957 Euclid ave.

2-ROOM modern bungalow, breakfast nook. Cement walks. 4617 E. 1ST.

BEAUT. new 3-rm. duplex, all mod. Gar. Ideal loc. Very reas. 1248 E. 72ND ST.

TWO 4-room houses and garage, cheap rent. 509 E. 69TH. 426 E. 68TH.

$35—3 ROOM house, big lot. Plenty fruit. 243 S. GRIFFITH.

UNFURNISHED modern 6-room bungalow, $45 month. 725 E. 28TH ST.

North and Northeast

799 EL SERRENO, near Huntington Dr. and Farndale school, 6-rm. mod. house with or without 3 acres of land. $40. Phone owner, BEacon 6317 or Garfield 4066.

TO LET—New modern 5-rm. unfurnished bungalow, 6202 Lexington ave. $40. On corner lot, nice location near Ave. 61 and Pasadena ave., 2 children allowed. 6214 ARROYO GLEN ST. Garfield 1362.

TO LET—New modern 5-rm. unfurnished bungalow, 6202 Lexington ave. $40. On corner lot, nice location near Ave. 61 and Pasadena ave., 2 children allowed. 6214 ARROYO GLEN ST. Garfield 1362.

TO LET—New modern neat 5-rm. unfurnished bungalow, 6181 MESA AVE. $40. Nr. York Park. 2 children allowed. Apply 6214 ARROYO GLEN ST. Garfield 1362.

7-ROOM bungalow, sun parlor, garage, near schools, northeast. $40. 1222 BRITTAIN-LA ST. Phone Pledmo 2553 or VErmont 6607. Open 6-30 p.m.

LARGE 2-story all modern home, close in. Reasonable, child. 6043 PASADENA AV. GAr. 0491; evenings 5079.

6-RM. bungalow, 3024 W. Ave. 34. $40. 3-rm. bungalow, 1304½ E. Ave. 44. $28. GRanite 1829.

ATTRAC. bung., 3 large rms., sun parlor, ½ blk from car, partly furn., $40. 321 N. AVE. 37. Adults.

ATTRAC. bung., 3 large rms., sun parlor, ½ block from car, partly furn., $40. 323 N. AVE. 37. Adults.

4-RM. duplex, modern, $35, garage, 2541 W. AVE. 31.

5-ROOM house, 274 N. AVE. 25, near car lines. $50. Capitol 1684.

SMALL modern bungalow. Phone Capitol 2469.

$55. 5-room bungalow in beautiful Annandale, 1618 Strickland Ave. Gar. 3806.

6 RMS., bath, good location, close in, garage. $55. 1210 KINGSTON AVE.

5-ROOM modern bungalow, adults only. Garfield 2254. 1611 N. AVE. 64.

TO LET—
Suburban and Country

FOR RENT—Furnished, Los Angeles Harbor, 5 rooms, big porch, attractively furnished. Wonderful view. Vista del Oro bus. Seaside 2946. WM. H. JOLLE, 1200 Patton ave., San Pedro.

BEAUTIFULLY furnished small apt. in duplex, adults. Located on car line. Rent reasonable. 534 W. 4TH ST., Burbank, Cal.

FOR RENT unfurn. beautiful 4-rm. bung. 1109 MOUND AVE., n. Pasadena. $45. Call COLORADO 2946.

TO LET—
Beach Property

KENSINGTON COURT 1746 Ocean ave., Santa Monica 5, 4 & 5-room bungalows, immaculately clean, recently refurnished, beautiful grounds, overlooking ocean. Reasonable rents by day, week or season. July, August or September reservations can now be made. Limited number of children welcome. Phone 62022. ALBERT STANLEY, owner.

TO LET—
Stores and Shops

WONDERFUL transfer corner intersection of the 6 best streets in Los Angeles. N.E. corner of Main and Vernon. A new beautiful solid 2-story brick bldg. 7 stores, 2 already rented, Citizens Trust & Savings Bank the other a hardware. Choose yours from the other 5. 2nd floor 11 large double apts. Conveniently arranged, up to the minute improvements; office and living-room connected, business and home comforts combined. The very spot for your business. See and be convinced. Rent reasonable. Inquire on premises. L. A. KERTSON, owner, home evenings, 737 S. NORTON. Phone 568924

We have business location for the following lines at reasonable rental.

Beauty parlor —Hardware store —Millinery
Art Shop —Confectionery —Drug Store
Cafe —Millinery —Market
Dressmaker —Barber shop —Bakery
Decorator —Ladies wearing Apparel and others.

See MAURICE at SHAW & MERNIN DUnkirk 0734.

FOR LEASE. PASADENA SHOPS.

Located on East Colorado St. near The Elite. Will build to suit tenants.

F. P. TURNER, OWNER. 119 E. Colorado St., Pasadena. MT. 5010.

SPECIAL INDUCEMENT.

TWO MONTHS' RENT FREE.

New stores in close-in downtown section. Low rents.

JOE TOPLITZKY CO., See Mr. Browne. 205 H. W. Hellman Bldg. TRinity 8451.

FOR RENT.

Beautiful large store, ground floor new Standard Oil Building at 10th and Olive sts. 85 feet of floor at frontage. Ideal for cafeteria or coffee shop, or will cut up to suit tenants. Long lease. Full basement.

JOE TOPLITZKY CO. Cal. Mr. Browne. 205 H. W. Hellman Bldg. TRinity 8451.

STOREROOMS.

LOS ANGELES TO FIGUEROA. FIRST TO WEST ADAMS.

Complete and up to the minute record of every vacancy.

LAACK & WILLIAMS, 200 Pantages Bldg. TRinity 3641.

CLOSE-IN CORNER. PICO & HOPE.

Suitable for small drug store or other line. Long lease, reasonable rent. See Mr. Wiseley.

LAACK & WILLIAMS, 200 Pantages Bldg. TRinity 3641.

NEW BRICK STORE BUILDING, 4511-17 S. NORMANDIE.

Suitable for Delicatessen, Cleaning and Tailor Shop, Notion Store, Beauty Parlor, Barber Shop, Radio Shop, Real Estate Office or Public Market.

$30 per month on Lease. Free rent to August 1st. Call TU. 2493.

NEW STORES.

Brick bldg., rapidly growing section. On car line. Solid neighborhood. 1st-class fronts. 6 stores, including corner. Low rent, and corner to be leased to tenants, N.W. cor. Santa Barbara and Wall.

OWNER, N. HORN, 302 Lane Bldg. MEtro. 4622.

HOLLYWOOD BLVD., 4602

Olive st. near Pico. 25x135

Sunset Blvd., new building, suitable for any business.

J. C. CUMMINS 302 Lane Mtge. Bldg. MEtro. 4622.

2 LARGE NEW STORES. 803-805 WEST 11TH. 1 BLK. WEST OF FIGUEROA. LOW RENT. OWNER ON PREMISES DAILY 3 TO 4. DRexel 4475.

RESTAURANT LOCATION. Best in Los Angeles. Good business assured from the start. No competition. Call Mr. Berkley.

LAACK & WILLIAMS, 200 Pantages Bldg. TRinity 3641.

6 NEW STORES. N.W. COR. HILL & 17TH. LOW RENT. OWNER ON PREMISES DAILY, 4 TO 5. DRexel 4474.

STORE room, 18x80, best part North Western ave. Large, clear window, ideal location for haberdashery, stationery or art shop. No competition. Phone owner, TUcker 3217 or EMpire 7245 evenings.

WILSHIRE BOULEVARD AND VERMONT AVE. FRONTAGES ADVANTAGEOUS STORE LEASE NOW AVAILABLE.

A. H. BUSCH CO. 680 N. VERMONT AVE. TELEPHONE DUnkirk 1368.

LARGE stores, with large brick store room or work shop in rear. Suitable for hardware, furniture or auto salesroom and shop. Near corner Vermont and Vernon. 4424 S. VERMONT.

FINE NEW CORNER STORES Subast Blvd. location, large space stores, good for drug store or retail stores. Reas. rent. Owner on premises. 5200 SUNSET. Phone 590397.

NEW 3-bay corner store in large market building. Choice location for Specialty store for drug store or confectionary store. Long lease, moderate rent. Humbolt 0830.

FOR LEASE—Store room at 1829 S. San Pedro street. Low rent. Immediate possession.

J. W. LEWIS CO., 518 Security Bldg. or 322 S. San Pedro st.

FOR RENT—STORES. Washington Blvd. near Vermont. Corner and inside. $60 and $75 monthly. 1696 W. WASHINGTON BEacon 7596

WANTED—Drug store, market, beauty parlor, hardware, plumbers, lunch room, etc. A new bldg. Will give wonderful inducements. 1413 TO 1425 SUNSET BLVD. Owner premises.

FOR rent or lease, store 20x60, $100. Suitable for Restaurant, Grocery, Meat Market, Art Shop, Dry Goods, etc. Splendid location. 2700 S. VERMONT.

$150. NEW BRICK STORE SUITABLE FOR ANY KIND OF BUSINESS. 711 W. 9TH ST. H. H. ERNST, RM. 334 BYRNE BLDG. VAndike 6544.

TO LEASE—At 1234 S. Grand ave. Fine store 20x140. Formerly occupied by Howe Rubber Co. F. H. SHAFER, 308 Lankershim Bldg. Dunkirk 6190.

BEAUTIFUL, newly finished stores in business section at Santa Barbara and Hobart blvds. Apply 1663 SANTA BARBARA, near Western ave.

FOR RENT—Loft 1500 sq. ft. in class A bldg., desirable for light manufacturing. Centrally located. Apply HAMMOND & CO., 424 E. 4TH.

FOR LEASE—Storeroom, new, 4-story building, near Hollywood and Western, reasonable rent, suitable for beauty parlor, Phone GRanite 6455.

FOUR stores or light mfg. corner 103d, $75; 1 20x50; 2 15x50, $50 per mo. each, ED HURNER, 330 Chapman Bldg. VAndike 4912.

STORES, SPLENDID LOCATION, REASONABLE RENT. COME AND SEE OWNER ON PROPERTY. 7843 SANTA MONICA BLVD. 25x140.

STORE room 20x65, S.W. corner 47th and Western, best location on Western ave. for a drug store. VAndike 5734.

SPLENDIDLY located frontage, well suited for grocery, markets, Holly Junction. PROGRESSIVE TENT & AWNING CO.

1210-12 W. 9TH ST., $100 to $125, each store. Rent now, 1208 Lowe's State Bldg.

VERY DESIRABLE WAREHOUSE AND OFFICE SPACE, GROUND FLOOR, APPROXIMATELY 1700 SQUARE FEET. WHOLESALE DISTRICT. REASONABLE. INQUIRE 1224 WALL ST.

Industrial and Business Pty

FOR LEASE—Remarkable bargain. One-half acre industrial property with buildings, $70 per month. Near Paloma and Alameda.

BLUE & MASON. 235 Metropolitan Theater Bldg. MEtro. 3611. TRinity 9002

FOR LEASE—11,000 sq. ft. space, suitable for manufacturing, warehouse, office and salesroom. One to 5-year reasonable rent. Located Enterprise and Santa Fe with R.R. spur at rear. Inquire Angelus 8524 or P.O. BOX 838.

DOWNTOWN, close-in corner for lease for 99 years for $500 per month, straight payment income $650 per month. A big speculation. Phone JOHN H. DUNN, JR. or W. A. HEITMAN CO., 714 S. Hill St. TRinity 2071.

EXCELLENT business location in Class A concrete building, 3600 sq. ft., suitable for manufacturing, wholesale business, printing, etc., light, airy. Freight and passenger elevator service. Vandike 4521.

TO LET—
Sq. ft. 1230 S. All or part of new brick bldg. 35x100.
CENTRAL REALTY COMPANY Main 8252. 1208 Lowe's State Bldg.

VERY DESIRABLE WAREHOUSE AND OFFICE SPACE, GROUND FLOOR, APPROXIMATELY 1700 SQUARE FEET. WHOLESALE DISTRICT. REASONABLE. INQUIRE 1224 WALL ST.

MANUFACTURERS

JUST 3 BLOCKS. FR. L. A. & 7TH STS. 2-story bldg., 90x90 ft., private alley. 501 E. 7TH ST. 10 a.m. to 3 p.m.

WAREHOUSE, near 4th & Hewitt, 3850 sq. ft., modern; ground floor, R.R. siding, loading platform, etc. Address H, box 292, TIMES OFFICE.

FOR LEASE—Entire or half of room 40x50, second floor facing Seventh, Half block west of park. Finest bldg. on PHONE 58-534 MR. CAMERFORD.

7000 SQ. FT. floor space, corner location, close in, good lights. $175 per mo. cheapest lease in town. Phone MEtro. 6380.

FOR RENT—Part of loft with 2 offices with 3 large rooms, 2000 sq. ft. in all. HALLDE BAUN CO., 3361½ S. Broadway. 1:30 p.m. 2 player pianos, 2 upright pianos, console Victrola, walnut bedroom suite, walnut dining suite, mahogany leather davenport, mohair suite, Singer sewing machine, lot of Wilton, body Brussels and Axminster rugs. All for sale. LIBERTY AUCTION & COMMISSION CO. H. E. Nash, Auctioneer.

AUCTION

At 4506 South Main st., every Friday beginning at 9:30 a.m. Everything for home, hotel or apartment.

Special tours for buyers. Auctions COL. C. F. CALHOUN CO. AUCTIONEER, INC. AXridge 3889

AUCTION

TODAY, 10 a.m., 2905 S. GRAND AVE. Monster all-day sale, furniture, rugs of every description; piano, parlor sets; big lot of new cooking utensils, linen, dishes. Good sale.

GREAT WESTERN AUCTION. E. C. HILL, Auctioneer. Phone AT. 1889.

AUCTION tomorrow, 10 a.m. Fixtures, groceries. 5509 W. Adams. Everything sold in lots to suit. Dealers welcome. W. H. YOUNG, Auctioneer. THornwall 3918.

TO LET—
Or Lease

Offices and Desk Space

COMPLETE equipped downtown office for sale, cheap if taken at once. Phone installed. Exceptionally suitable for manufacturer's agents. Rental very reasonable. Phone VAndike 3891.

DESIRABLE OFFICE SPACE FOR LEASE. CONSOLIDATED BUILDING. Single and connecting offices. Reasonable rentals. Inquire 414 CONSOLIDATED BLDG. Sixth and Hill sts.

TO LET—Large partitioned room with telephone and reception-room service if desired; this is part of our lease on 5 rooms at much lower rent than present building schedule. Might rent desk space, call 803 BANK OF ITALY BLDG.

PRIVATE room or 2-room suite, corner 6th & Western. Furnished or unfurnished. Phone included. Very reasonable. Call forenoons. 560-572.

$90 MO.—Large sunny office, Van Nuys Bldg., divided into 3 rms., phones, also vault, 3-rm. suite well lighted. Same Bldg., $165 mo. Can arrange priv. ph. exch. serv. if desired. 707 VAN NUYS BLDG. Broadway 2962.

OFFICE in class A downtown office building, centrally located. 7th floor, corner room with closets and lavatory. Inquire 701 VAN NUYS BLDG. Phone TRinity 2306.

FURNISHED private room in law office, use of telephone, reception-room, partial stenographic services and desk and desk space, rent very reasonable. 720 STORY BUILDING.

STOCK EXCHANGE BLDG., 639 S. Spring st., two rooms, fronting elevator, tenth floor, furnished or unfurnished. Will sublet for short or long term. Splendid location. Apply Suite 1015.

LARGE light office on third floor, Union Bank Bldg., facing 5th st. Low rental. CARLIN & SMITH, INC. 305 UNION BANK BLDG. 8TH & HILL STS. VAndike 2271.

TO LET—Ideal office for doctor or dentist above drug store on busy corner in Glendale. Call at 101 W. Maple, cor. Brand Blvd. Ph. Glendale 2242-J.

ALL or part big, light, airy, well furnished office, Bradbury Bldg. with desk and phone. MEtro. 6380. 1115 HIBERNIAN BLDG.

TWO new offices or library, banks, stores, car line, suit, for Dr. dentist, chiropractor, architect, musician. Living quart. 113-9 N. CHICAGO ST., nr. 1st.

$15 MO., Spring st., corner room 428, desk space in cool light office, phones and janitor service. Letters written. TRinity 8585.

OFFICE FOR RENT—Two-room suite, partitioned into private offices. Phone installed. UNION OIL BLDG., 7th & Hope sts. Apply room 221.

FOR LEASE—SUITE OF OFFICES ON 2ND FLOOR OF MARSH-STRONG BLDG. FACING STREET, ON LARGE LOBBY. PH. TRinity 1131. ASK FOR MR. AYERS

DELIGHTFUL offices or studios in new building. 1 block west of Western ave. 4040 W. 8TH ST. Attractive rates and good leases. 567-231 or 566-12.

UNION OIL BUILDING Desirable quiet office, 13x25, unfurnished, tel. use reception rm., reasonable rent. 318 UNION OIL BLDG.

SAN FERNANDO (fireproof) office building. Ex. cen. bath and Main. Offices, $20 and up. Call at bldg. or phone F. C. WOOD. FAber 5509.

FOR RENT—A FEW GOOD OFFICES FOR IMMEDIATE OCCUPANCY. APPLY ROOM 404 CHAMBER OF COMMERCE BLDG.

$25—LARGE roll top desk in well lighted front office, use of phone and typewriter, central location. 607 GROSSE BLDG. Vandike 4844.

DESK or office space, one or more desks, also private office attached. Furnished, unfurnished. Phone taken when out. 406 HILL ST. BLDG., cor. 8th.

FURNISHED private office with phone and girl to answer, suite 821 TRUST & SAV. BLDG. 215 W. 6th st.

TO LET—Attractive desk including office attendant and excellent telephone service. 831 SECURITY BLDG.

PRIVATE office, use of phone and reception room. Rm. 216, WESTERN MUTUAL LIFE BLDG. 321 W. 3rd. Tuesday.

PANTAGES THEATER BLDG. APPLY ATTRACTIVE OFFICES, Vandike 6300.

$30. DESIRABLE light office, also 2-rm. suite, $65. 718 DELTA BLDG., 428 S. Spring st.

SINGLE office or partitioned, 2-room suite, furnished or unfurnished. Phone installed. Inquire 900 HAAS BLDG.

PRIVATE office in suite, $20, including telephone service, Rm. 700, BRYSON BLDG.

FOR RENT—DESIRABLE OFFICES REASONABLE PRICES. APPLY 528 STACK BLDG. 4TH & BDWY. VAndike 8302.

ATTRACTIVE office or desk, or mail and phone address; steno. also small charge. 618 JEWELERS' BLDG.

FOR LEASE—SUITE OF OFFICES ON 9TH FLOOR OF LEWIS'S STATE BLDG. 7TH & BROADWAY. PE. Faber 3000.

DESK and space in light office facing park. Reasonable rent. 559 METROPOLITAN THEATER BLDG.

2 NICE OFFICES, $60 EACH. 1004 SPRING ARCADE.

ENTIRE outside room, well furnished, including phone. Only $40. 428 DOUGLAS BLDG.

APTS. for doctor, dentist, etc. Ideal loc. overlooking store, new business or res. No. Grimm ave. and E. ave. 43.

NEWLY and beautifully furn. office for rent, cheap. METROPOLITAN THEATRE BLDG. TUcker 5370.

DESK and typewriter, 2 phones, 317 S. HILL, room 200. VAndike 8133.

OFFICE, desk, phone, secretary service.

MISCELLANEOUS—For Sale

Office and Store Equipment

SPECIAL SALE
USED OFFICE FURNITURE AND EQUIPMENT

1 60x34" oak flat desk	$50
1 60x32" oak flat desk	45
1 60x30" flat oak desk	75
1 50x32" flat mah. desk	40
2 60x32" flat mah. desks	65 ea.
1 50x30" roll-top mah. desk	65 ea.
1 60x34" walnut flat desk	70
1 36" quartered oak table	12
1 42" quartered oak table	20
1 72x32" quartered oak table	30
1 24" TW desk, oak	20
4 4-drw letter chairs, mah.	14 ea.
Several side chairs	40

TERMS
L. A. DESK CO., 848 S. Hill st.

AUCTION
TODAY AND FRIDAY
10 A.M.
Metropolitan Auto Supply Co.
1823 East Seventh st.

All office equipment and fixtures of this company, including mahogany roll top desk, typewriter, steel shelving, showcases and office chairs.

JOE ROSENBAUM, AUCTIONEER
809 S. Los Angeles st. Ph. VAn. 2837.

CLOSING OUT DESKS.
Flat-top desks, $18.50 to $73. Oak, walnut and mahogany, worth $50 to $125; sale prices. Steel filing cases, 4 drawer, oak finish or mahogany, worth $55, sale price, $25.
Closing out all typewriter desks; some unsalable. Free delivery within 25-mile radius. We can undersell anybody and will prove it. DESK STORE, 1914 S. MAIN.

FOR SALE—TEN OFFICES OF BEAUTIFUL MAHOGANY AND OAK FURNITURE, CONSISTING OF DOUBLE AND SINGLE FLAT TOP ROLL TOP AND TYPEWRITER DESKS, BOTH SIDE LIST AND DROP CENTER CHAIRS, RUGS, CURTAINS, INK WELLS, CUSPIDORS AND OTHER OFFICE EQUIPMENT. INQUIRE 818 S. HILL. HOLMAN BLDG. 124 WEST FOURTH STREET.

OFFICE EQUIPMENT—TERMS.
"LOW-RENT DISTRICT" PRICES
WE OWN OUR WAREHOUSE AND CARRY A LARGE STOCK OF HIGH-GRADE NEW OAK AND MAHOGANY OFFICE FURNITURE. ALSO RUGS, FILES AND OFFICE SUNDRIES.
AT LOWEST PRICES.
400-402 S. Los Angeles St.

GENERAL OFFICE FURNITURE CO.
60" fully guaranteed oak flat top..... $49
54" guaranteed oak flat top..... 42
LARGE SELECTION USED FURNITURE
509 S. Los Angeles st. VAndike 2837.

USED REFRIGERATORS
Bought, sold and exchanged. McCray, Belding-Hall and other makes.
CALIFORNIA STORE FIXTURE CO.
849 So. Los Angeles st. VAber 4062.

TIME AND WATCHMEN'S CLOCKS.
NEW AND REBUILT.
PHONE: MEtropolitan 5011.
AL HOLMAN & CO., 1417 W. 11TH ST.

BARGAINS in office furn., typewriters, Rotaprint, desks, chairs, files, safes. 1st floor, 754 So. Olive. MEtropolitan 0978.

SHOWCASES, scales, counters, ice cases, ice boxes, fixtures, dishes, shelving, ladders; cheap. Terms. Open eves. 2606 S. Main.

SAFE cabinet, large double door equipped, $180. Also biggest sacrifice sale of year, new or used safes. 629 S. 10TH ST.

SAFES—Always a good selection to choose from. We have both new and used. SHEALY SAFE CO., 946 S. Main.

OFFICE FURNITURE PRICES LOWEST IN THE CITY. SPELLMAN DESK CO., 418 W. 10TH ST.

NUMBER 78 Edison Dick memorograph, practically new. Phone SAN PEDRO 1466.

USED desks, files, SAFES, everything to furnish YOUR OFFICE. See KOEPHAL, L. A. Desk Co., 848 S. Hill. Tria. 6735

DESKS FOR RENT
SALE OR EXCHANGE. $5000 WORTH. SKEELS, 1438 S. MAIN. Atlantic 8826.

NEW quartered oak desk and chair, size 60x30. Will sell cheap. $66 SUNSET BLVD.

SAFE FOR SALE.
Inquire 954 S. FLOWER ST.

ADDING machines in variety. $7.50 to $200. 1004 S. HILL. TRinity 8393.

FOR SALE—Fireproof office safe; good as new. 402 S. LOS ANGELES ST.

COMPLETE stock deed office furn. priced right. DESK EXCHANGE, 945 S. Main.

BARGAINS in used safes. See L. BOWARD at 848 S. Hill st.

Typewriters and Supplies

FOR SALE—Underwood $40. Prices on other make $15 up. Guaranteed. same as new typewriter in guaranteed. Rent $3 per month, three months $7.50. TYPEWRITER INSPECTION CO., 2nd floor Strong Auto Bldg. 6th & Spring st.

BUY NOW, SAVE 30 TO 70%.
All makes, guaranteed typewriters. Terms $3 month. If desired, will exchange your present machine. $ mos. $7.50. Free delivery. WHOLESALE TYPEWRITER CO., 442 S. Spring st. Fh. MEtropolitan 3442

FOR SALE—Typewriter, $20 for Royal typewriter at 744 STORY BLDG. Vandike 1022. Mr. Beaver.

Sewing Machines

SINGER DROPHEAD	$36
WHITE DROPHEAD	19
SEWING MACHINE	19

HERRICK'S.
934 S. BROADWAY. Main 4817.

SINGER. White and all makes of used machines, priced from $10 and up on terms $3 month. We rent and repair all makes. SMITH-METHOD SEWING MACHINE CO., 837 S. Spring. TRinity 6061.

RENT, sell, Singer, White, Wheeler & Wilson machines; $2 month. Rent $1.25 up. $12 up. 956 S. BROADWAY. Main 8621.

WILCOX & Gibbs sewing machine. 645 S. New Hampshire. DRexel 6891.

LEAVING town must sell White-Gibbs machine reasonable. Call MIrror 6537.

USED machines, all makes, cheap, terms. BOWLEY & M. CO., 231½ S. Spring.

Jewelry, Diamonds, Watches

A VIOLET blue diamond weighing about 3½ carat set in a ladies platinum ring studded with 24 fine white small diamonds, worth $3500. Will sacrifice for $1650. W. WEINSTEIN, 601 Title Guarantee Bldg.

AN ARTISTIC Princess ring, platinum, set with 1 large diamond weighing about ¾ carat, 2 pearl shape diamonds weighing about ¼ carat, and 4 sapphires, worth $1200 for $600. W. WEINSTEIN, 601 Title Guarantee Bldg.

A GENTLEMAN'S pure white solitaire weighing about 4½ carat, set in a solid platinum ring studded with 6 sapphires, will sacrifice for $1450. W. WEINSTEIN, 601 Title Guarantee Bldg.

A SOLID platinum wrist watch studded with diamonds and sapphires, extra small size, high grade 17J movement, worth $250 for $125. W. WEINSTEIN, 601 Title Guarantee Bldg.

WATCH
Repairing by factory expert.
FRANK L. BROWN
516 Haas Bldg.

BEAUTIFUL coral, weight 1¼ lbs., perfect, worth $200. CHAS. M. WEMICK, 444 S. Hastlake.

LADY'S solitaire ring, blue white diamond, cost $350. Sac. $95. University 6207.

Garden, Farm, Dairy Products

LIGHT Burley Leaf Tobacco, grown only in famous "blue-grass" section of Kentucky, specially selected and properly aged for smoking or chewing; the pure, unadulterated "long grass." Try a pound and you will use no other. 21 per pound; government tax and postage included. "OLD KAINTUCK" TOBACCO CO., Lexington, Ky.

ALMOST 1 acre of garlic for sale. GEO. STAHL, 139 Chestnut st., Anaheim.

Lumber, Building Materials

LUMBER SPECIAL
5-8x4 O.P. siding, 6 ft. lgth, $17 per 1000 ft., first-class quality. Get our prices before you buy. MILLER BOX & LUMBER CO., Capitol 5900. 201 N. AVE. 18.

2x6, 2x4, 2x8 O.P. $20 M.; 5-8x4 Nor. siding, $25 M.; 1x4 O.P. flooring, $42 per M. BAUER-GEIB LUMBER CO., Alameda and Nadeau. Fh. HUmb. 7853-J.

Houses, Build'g—To be Moved

6-ROOM plastered house for sale (to be moved) cheap. 211 E. Pico. 4-room plastered house, 1055 S. Figueroa.

5 GOOD plastered houses, one 6 and one 7 rooms, located at 1854 and 1260 NEWTON ST. Phone Humbolt 6033.

ONLY $175, unfinished 4 rooms. Owner 3020 W. WASHINGTON, 1½ blocks to Plantation Cafe.

4 HOUSES to be moved off of lot for sale. 511 CERES AVE. MEtropolitan 1452.

3 HOUSES, to be moved from one lot, 511 CERES AVE. MEtropolitan 1452.

WANTED—Miscellaneous

WANTED—Two used wardrobe trunks, good condition. Call from 8 to 10 a.m. Room 447, ROSSLYN HOTEL.

WANTED to rent, second-hand flat top Mahogany office desk. DRexel 5375.

Discarded Clothes

MEN'S suits wanted. We pay $5 to $15. Friy, suits. LEVIN, 717 W. 6th st. Main 2806.

MISS ENGELMAN buys ladies' used clothes, shoes for cash. DR. 6756. 1819½ W. 7.

WILL pay high price for second-hand clothing. 257 E. 9TH ST. VAn 3996.

CASH for ladies & gents clothing. Humbolt 2268. Call ANN.

Diamonds and Jewelry

WE pay cash for diamonds. HUMPHREY'S JEW. CO., 44 Arcade. (Main Floor.)

WANTED—Miscellaneous

Diamonds and Jewelry

DIAMONDS WANTED
Highest cash prices paid. No delay.
W. M. KLEIN
711 Lowe's State Bldg., 7th & Broadway.

WANTED FOR CASH.
Diamonds and Jewelry.
M. WEINSTEIN.
601 Title and Guarantee Bldg.
5th and Broadway.

WANTED—Diamonds, pearls, gold, silverware and other valuables. Top prices paid. MAHNKELL & CO.
Suite 302 Citizens National Bank Bldg. Cor. 5th and Spring sts. Vandike 8062.

WANTED—DIAMONDS, WHEN DISPOSING of yours see me and get full cash value.
J. C. FERGUSON.
207 Haas Bldg., 319 W. 7th st.

WANTED to buy—WILL PAY MORE MONEY FOR YOUR DIAMONDS AND JEWELRY.
S-A-N-D-A-G-E
511 LOEW'S STATE BLDG., 7TH-BDWY.

SWAPS—All Sorts

$1500 CAFE and fountain doing bus. Want lot or what have you? Phone owner. Also auto repair shop, lge. lot. will give year rent for lot. For rent, 4-rm. flat, oak fin. nook, blvd. car. Inq. for doctor or dentist. See or call W. H. RABE, 1807½ Glendale Blvd.

$315 Lot. Equity in 2 splendid lots in Florida-La La Canada section; in heart of activity. Fo. $1325 ea., now worth $2000 ea. easily; fully improved, extended streets. Trade for used car, diamonds or anything of value. Box E, TIMES OFFICE, Glendale.

$750 LOT. PRICE $450.
Will take in clear lot for equity new 5-room bung., strictly modern or clear lot. Must have $25 cash. 6176 PASADENA AVE. GArfield 8757.

RADIO, PHONOGRAPH, DIAMOND OR ANYTHING OF EQUAL VALUE FOR EQUITY IN CHEAP LOT. ALBRIGHT CITY, 3 BLKS. NORTH OF VENICE BLVD. ON LINCOLN BLVD. 74104.

WILL trade $1000 lot for 2l. to 3d Ford tour. Lot only 9 min. and 6c fare to P. station. Write, call J. ARTHUR MOUW, 6th and Walnut, Arcadia. Phone 26-M.

320 A. improved desert claim, 4-rm. house, well and pumping plant, 6 cu. ft. steam engine. Trade for Hollywood or Los Angeles home. Will trade for real estate or sell. 2317 HERKIMER AVE.

I HAVE $5000 equity in 80-acre vineyard, planted in Thompson seedless, in bearing, Madera county. First-class condition. Would trade for income property and bungalow in Los Angeles. Fh. GRanite 9269.

GOING East, will accept radio as 1st payment on Dodge car. A-1 condition; full payment of car $825. Call Thurs., Fri. or Sat. 1641 N. KINGSLEY DR.

FADA 5-tube neutrodyne with tube, $105. Distance guaranteed. 3723 S. VAN NESS. 760148.

A SNAP. 2-tube Harkness. GRanite 8854. 1547½ N. Hobart. STUART GARDEN'S.

BOATS, YACHTS, ETC.—For Sale, Ex., Wanted, To Let

BOAT—EXPRESS CRUISER.

Completely overhauled within 30 days at an expense of $4000. Present condition absolutely first class. Has 6 berths, also cabin and dining-room facilities. Offered at big sacrifice this week. Call BROWN, owner, 712 Marsh-Strong Bldg. TUcker 2958.

$700 BARGAIN, 3-4 cabin cruiser, A-456, 31x9½2. 12-35 h. p. marine engine. 2 bunks, sink, toilet, free off Coral sea, Balboa Island. Phone Atlantic 7938. 141 W. 27TH, L. A.

AIRPLANES—Aeronautics, Etc.

IF IT FLIES, WE HAVE IT. CRAWFORD AIRPLANE CO. VENICE 350 WASHINGTON BLVD. PHONE 62806.

AUTOMOBILES, ETC.—Miscellaneous

USED CAR BARGAINS

Splendid values from our own shop. "GOOD AS NEW" MEANS JUST THAT. Price right. Some cars have value, small price cash or terms. Select yours at PASHLEY MOTOR CO., 1118 S. Main.

INVESTIGATE OUR
UNUSED TRANSPORTATION
LEXINGTON AND OTHER MAKES.
ANSTED LEXINGTON CO.
1600 S. FIGUEROA. FH. inTlantic 8157.
OPEN EVES. AND SUNDAYS.

REPOSSESSED CARS—
At bargain prices. Chevrolet touring car, 1923. Chevrolet sedan, 1923. Above cars run and look like new.
J. D. COLFORD.
1200 S. Main st.

WILLYS-KNIGHT OVERLAND—

ROZIANI WILL GIVE YOU MORE FOR YOUR TRADE-IN.

BROADWAY AT SUNSET.

BARGAIN.
Paige 4 touring. $500. Chevrolet touring, $65. Ford coupe, $200. 1943 ARLINGTON, EMpire 7980.

AUTOMOBILES, ETC.—Miscellaneous

CADILLAC

DON LEE

YOU CAN'T COMPARE USED CARS BY PRICES AND MODELS.

YOU HAVE TO ACTUALLY SEE THE CARS THEMSELVES.

ALL WE ASK IS THAT YOU TAKE A LOOK AT THE

$200,000 DON LEE STOCK

BEFORE YOU BUY ANYTHING.

YOU'LL SEE THE DIFFERENCE QUICKLY ENOUGH.

CADILLAC.

MODEL		
PHAETON	63 (1924)	$3000
SEDAN	63 (1924)	2850
COUPE 5-P	61 (22-23)	2750
TOURING	61 (22-23)	2050
SEDAN	57 (18-19)	$1400
PHAETON	57 (18-19)	1275
ROADSTER	57 (18-19)	1250
COUPE	57 (18-19)	1250
LIMOUSINE	57 (18-19)	950
TOURING	57 (18-19)	750
TOURING	53 (1917)	$ 450
TOURING	51 (1915)	325

OTHER MAKES.

FEERLESS	23 COUPE	$2350
DURANT	23 COUPE	1850
BUICK	23 COUPE	1050
FORD	21 COUPE	285
CHANDLER	22 SEDAN	$1450
PAIGE	20 SEDAN	650
STAR	23 SEDAN	500
HUP	23 SEDAN	875
FORD	20 SEDAN	330
ESSEX	22 COACH	850
PACKARD	23 TOUR	$2900
STEARNS-KNIGHT	23 TOUR	1100
STAR	23 TOUR	600
MARMON	19 TOUR	900
BUICK 4	22 TOUR	1000
HAYNES	22 TOUR	500
DURANT	21 TOUR	$ 450
CHEVROLET	23 TOUR	400
DODGE	20 TOUR	350
FORD	24 ROADS	$ 375
CHEVROLET	21 TOUR	150
CHANDLER	20 TOUR	500

DON LEE
1213 S. MAIN. ATlantic 8684.
TERMS—TRADES
OPEN EVENINGS

SAVE ELECTRICITY.

Don't ride the electric cars, but one of our good used automobiles. Come and go as you please, when and where you wish. Partial list below.

Willys Gray Goose Special, 4-pass., Balloon tires, hydraulic 4-wheel brakes; run 9000 miles; many extras.....$2600
Willys Touring, 5-pass. demonstrator $1850
Willys Brougham, 5-pass., in the pink of condition $2000
Willys Touring, new paint & tires..$1350

OTHER MAKES

Peerless 6 tour., brand new $2175
Latest model Packard Twin, 7-pass. $1750
Type 80 Cadillac sub., 7-pass...$1850
Buick coupe, 4-pass. $800
1923 Ford coupe, Buckstell axle...$450
1928 Ford coupe, a nice one at...$425
1923 Chevrolet coupe, like new.....$500
1922 Buick tour., 5-pass. $800
1922 Lexington, 5-pass. $775
1922 Jewett Roadster, new paint...$600
1921 Buick sedan, 5-pass. new paint $1000

WESTERN MOTORS CO.
1064-66 S. FLOWER ST.

RICKENBACKER SIX

WE AUTOMATICALLY
discount "at the rate of 5%" (secret). Richenbacker is the only used car that remains in our stock until sold over a certain definite period.

LEON T. SHETTLER CO.
FIGUEROA AT 16TH. Ph. Atlantic 9011.
OPEN EVENINGS TILL 9.

1923 CADILLAC touring, refinished ...$2350
1922 LINCOLN phaeton, like new ...$2400
1922 MERCER roadster, new tires .$2000
PIERCE-ARROW coupe-sedan, ...$1750
1920 NATIONAL touring, good con. .$650
1919-20 HUDSON Coach $1100
1924 BUICK Sport tour., three ...$1750
HARVEY GOODWIN,
"AUTOMOBILES THAT ARE GOOD."
1047 S. Olive st.

FOR SALE—
"BARGAINS"
Following cars must be sold. Make an offer. They are all too good to junk: Chandler, Ford, Dodge, Studebaker, Marmon and others.
BUICK LOCKED MODELS—
1924 or older, Lay Uyo. We have the largest assortment on the Pacific Coast and the lowest prices. Easy terms and full 90-day guarantee.
HENRY B. AYERS CO.
1114 S. Olive.

FORD touring, strtr., spdlr., $125, 1920. Looks good. Runs good.

DUNHAM for FORDS
Authorized FORD Dealer. 1250 W. 7th.

FREE GASOLINE
25 GALLONS
with every used truck sold from July 7th to July 14th, inclusive.
RICO MOTOR CAR CO. Used Car Dept., 422 W. 12th st. 809 S. San Pedro st.

CADILLAC
Good tires and finish, mechanically O.K. A chance to make money.
REO MOTOR CAR CO. USED CAR DEPT. Lot 12th and Grand. Ex. 12th st.

PHONOGRAPHS, diamonds, furniture, rugs, jewelry, mortgages, trust deeds, etc., accepted as first payment on an automobile "BUY FROM OWNER."
1220 S. FIGUEROA.

FOR SALE—
1924 Oldsmobile Light Six. Practically new. Price $675. See car at service station. 1041 SOUTH FIGUEROA ST.

BUICK—$400 equity on new Buick, sell $980. ANgelus 4288.

Touring Cars for Sale

BUICK "4" 1922 TOURING.
Original finish, excellent running condition, all-angle tonneau windshield and many other expensive extras. It's a real bargain. $375.
HOWARD AUTOMOBILE CO. OF L. A.
OLIVE AT USED CAR DEPT.,
1122-28 S. Olive. VAndike 8122

BUICK 1924—
We have five of these wonder cars which were used very little as demonstrators. Some have a little over 1000 miles. They can not be told from new, yet at present prices you save $310. New car guarantee. Easy terms.
HENRY B. AYERS CO., 1114 So. Olive.

BUICK 1924 six-cylinder Touring car. Must be sold today to close estate. WM. H. MOORE, Jr., Trustee, 1800 W. Pico st.

BUICK 1922 tour., A-1 mech., good rubber, price right, 1824 W. 7TH.

BUICK '24, 6, tour, brand new with extras, sac. 1253 ELDEN. BEacon 8710-J.

CADILLAC 1922 TOUR.
Here is a wonderful buy, equipped with many useful extras, 2 spare tires, finish, upholstering and top shows best of care. This car has average use and chauffeur's care. Here is a real bargain and priced right.
J. A. NADEAU CO.
827 S. Figueroa. Open Sun. & eves.

CADILLAC 61 phaeton, 22-23 model. One of the cleanest jobs we have ever had. Will sell $350 below correct dealers' prices. Loaded with extras. 1207 N. WESTERN.

CADILLAC 61 phaeton, 22-23 model. One of the cleanest jobs we have ever had. Will sell $350 below correct dealers' prices. Loaded with extras. 1207 N. WESTERN.

CADILLAC 4-passenger model 59, new paint and rubber. Excellent condition. $1200. GRanite 2953.

CADILLAC 1914 tow car. Fine mechanical shape. 1008½ N. MARIPOSA.

CAD. 59 phaeton, cheap, terms. Comp. rebuilt, late car in trade. 204 W. 48TH.

CHALMERS, 1923 touring. A-1 cond., cheap. 4643½ RUSSELL. 599-019.

CHEVROLET tour., 1923. A-1 mech., original finish, top and uphol. perfect, equipped with cowl lights, sun visor, special horn and steering wheel, step plates, motometer and others. $385, terms. FELIX CO., Chev. Dealers, 140 W. Pico. Open eve. and Sun.

AUTOMOBILES, ETC.—Miscellaneous

Touring Cars for Sale

CHEVROLET SPORT—BRAND NEW
SOMETHING DIFFERENT
Special Mercury body. Disc wheels. Painted khaki top, lots of extras. $1080, worth of auto. Only $850.
SONOMA MOTOR SALES CO.
1146 S. Los Angeles st. TRinity 9400.

CHEVROLET tour., 1924, brand new, never run a mile; taken on trade, can't use, willing to sac. at big discount; terms $150 down. 526 S. FLOWER.

CHEVROLET touring, 1924, 4 mos. old. Many extras. Sacrifice my $500 equity for $300, balance $219 at $29 per mo. Some snap. 810 W. 56TH ST.

CHEV. tour., $50. Drive it away. 1260 SUNSET BLVD.

CLEVELAND LIGHT SIX
1921 TOURING
Practically new cord tires, tailored top, repainted a select beige and motor overhauled; has bumper, mirror, windwings and other extras. A chance to get a real value. $575, small amount down, easy terms.
Open Evenings and Sunday.
"The House of Individuality."
W. F. HERBERT CO.
Chandler and Cleveland Distributors.
1110 S. Flower st. Trinity 1012.

CLEVELAND SPORT MODEL
Must sacrifice Cleveland sport, 1924. Only driven 3 months. Terms or trade. 4824 MONETA AVE.

DODGE 1922 TOURING—
Brand new cord tires, excellent finish and upholstering. Only $125 down.
HOWARD AUTOMOBILE CO. OF L. A.
FIGUEROA AT USED CAR DEPT.
1307 So. Figueroa. ATlantic 7221.

DODGE TOURING, $150. Full price. Looks and runs fine. Good rubber. Some extras. 852 S. ALVARADO. DUnkirk 8713.

DODGE touring like new; going East, will sacrifice for $325, terms. Apply 1641 N. KINGSLEY DR. (Sat., Sun. or Mon.) Hollywood.

DODGE, 1921 5-passenger touring, excellent condition, will sacrifice, going east. Call SCHWARTZ, 3122 Dobinson st. end of B car line.

DODGE "20" TOURING. $180.—
TERMS IF NECESSARY.
5500 Pasadena ave. Ph. Garfield 8184.

DODGE touring, 1924, like new. Price 8200 miles. 1207 N. WESTERN.

DODGE tour., '19. Clean for cash. Will trade for Ford. 1816 W. 54TH.

DURANT 1923 SPORT TOURING.
TERMS—TRADE
Refinished a maroon sport color. A great many extras. Brand-new Miller cord tires. Only $775.
17 18 Millerized."
F. E. Miller, Used Car Dept., 1216 S. Main.

ESSEX touring, late 1923 model. Driven very little. Real terms. Ask for MR. HORNBAKER, 901 W. 7th. TRinity 0411.

ESSEX 6 coach demonstrator, with many extras. Liberal terms. New car guarantee. Garfield 6900.

FORD TOURING, 1922. A-1 shape, good paint. Attractive saving.

DUNHAM for FORDS
Authorized FORD Dealer. 1250 W. 7th.
Open evenings incl. service and parts.

FORD TOURING CAR.
Must be seen to be appreciated. Starter and demountable rims. $45 down, balance easy.
8500 Pasadena ave. Ph. Garfield 8184.

FORD TOURING, $135
Starter, Good Tires
COBERLY'S BETTER USED FORDS.
1918 S. Main st. Atlantic 7181.

FORD touring, late 1923. Excellent condition. $340. 1132 SO. GRAND. TUcker 5623

FORD tr., excellent condition, steel wheels, dis. rims, shocks. Best tires. A real car. Cheap. BRoadway 0705.

FORD tour., '24. Looks brand new. Has Master brakes, cord tires, other extras. Sac., terms $100 down. 526 S. Flower.

FORD tour., 1923, refinished, $265, terms. 417 CENTRAL AVE.

FORD '23 tour., $225. Open eves. 106 PICO. Atlantic 9610.

FORD touring, 1924, for sale cheap; must sell at once. $150. 6104 MAIN.

GARDNER 1923. Good condition. $300. Call before 9 a.m. or aft. 6 p.m. 4900 Central ave.

GARDNER tour., '23 model. Exactly like new. Biggest bargain in town. $465, terms. Come quick. 117 W. PICO.

HUDSON TOURING.
1924 MODEL.
Tonneau wind shields, new Royal cord tires, spares, stand trays, motometer, bumper and many other extras, paint, and upholstering. Motor in excellent mechanical shape. A genuine bargain. Small amt. down. Easy terms.
Open Evenings and Sunday.
"The House of Individuality."
W. F. HERBERT CO.
Chandler and Cleveland Dist.
1220 S. FIGUEROA. Vandike 9016.

HUDSON super 6, mechanically good as new. Good paint, rubber, $350. Just the car for a trip. 2027 W. SANTA BARBARA. University 6774.

HUDSON COACH, 1923.—
Perfect condition, $875 cash, balance easy, 332 W. ALVARADO. DUnkirk 9711.

HUPMOBILE, 1922, good cond. $550; must sell. 532 W. AVE. 59. Ph. Garfield 6715.

JEWETT '23 SPORT TOURING.
TERMS. TRADE.
Refinished the latest Jewett sport color, brand-new Firestone tires. A great many extras.

IT IS MILLERIZED.
F. B. Miller, Dealer, 220 W. Pico.

JEWETT late model 5-pass. sedan thoroughly overhauled and refinished, spare tire, motometer & other extras. Tremendous sac. if sold today; customer wants to leave city. JEWETT AGENCY, 222 N. Vermont Ave.

JEWETT touring car, 1923, only driven 6000 miles. Carries a new car guarantee. See this car to appreciate. 1960 miles. blvd. F. J. SILEY, 222 N. Vermont av.

MARMON phaeton, new 1924, sacrifice; fully equipped with all accessories. Owner. DRexel 1064.

MAXWELL 1923 sport touring like new. $700. A. T. MUNN, 438 S. Olive. Main 4441.

MAXWELL '23 tr., $405. A beauty, like brand new. 1207 N. WESTERN.

NASH DEMONSTRATOR
This car has been run just 90 days and is equipped with wind wings, bumpers, motometer, extra tire, Ford to sac. Owner arranges reasonably easy terms and take some trade. Call MR. MOWDER, MErropolitan 8271.

NASH TOURING, 1923
5-cylinder, best buy we have had in a long time. See us before you buy a used car.
WATERS NASH CO.
1224 S. Flower. MIrro. 8271.

NASH TOUR., 1922
Refinished and in fine shape of condition. A real buy. $595, terms.
LYNN C. BUXTON Stearns Dist.
1636 S. Figueroa st. ATlantic 9251.

NASH touring, 1922. Practically new. Complete accessories, wind wings, tonneau shield. A bargain at $800. BROWN-BEVIS CO., 1122 S. Hope st.

NASH '24, 6, tour., brand new with extras, a bargain. 1233 ELDEN. BEacon 8710.

OAKLAND 1923 TOUR.
In wonderful condition throughout, has good tires, bumpers, wind wings, spare tire. Shows best of care. $275 down.
CALIFORNIA OAKLAND MOTOR CO.
1137-39 S. Olive st.

OLDSMOBILE 1920 TOURING.
Only $300.
Good mechanical shape. Good tires.
J. W. LEAVITT & CO.,
1130 S. Olive.

OVERLAND tour., $225 cash, bal. $150, $20 mo. 1046 E. 23RD. ADAMS.

OVERLAND 90 touring, $95. New top and paint, fine tires. 1046 E. 23RD.

PACKARD, 1920, twin phaeton, 4-pass, new paint, new rubber, all mechanically, $350 down.
G. S. DONALDSON INV. CO.
1144 S. Olive. MEtropolitan 1908.

PACKARD 1920 6—Bargain, $375. 1207 N. VIRGIL. 598-850.

PEERLESS $500, for sale by owner, late 1920 model in excellent condition, inside and out. New rubber. This is a real bargain. Phone Hollywood 0600.

STAR spec. sport tour., 1924. Brand new, only driven 900 mo. Disc wheels, bumpers, other extras. Must sell immediately, terms arranged. 526 S. FLOWER.

STAR '23 tour., in nice condition. Orig. finish, runs fine, priced very low. $10 terms. $150. LYNN C. BUXTON, Stearns Dist. So. Olive. TUcker 4816.

STAR. Will sacrifice sport touring car 3 months old. Included. 723 E. 100TH ST. after 6 p.m.

STEARNS 6 TOUR., 1923
Looks like a new car, runs better and priced right, $1950. Terms. Open Sun.
LYNN C. BUXTON, Stearns Dist.
1636 S. Figueroa st. ATlantic 9251.

STEARNS-KNIGHT 15 tour, just overhauled $850, cash or trade. BEacon 4346. 1253 ELDEN.

STERLING KNIGHT "6" TOUR.
STERLING KNIGHT "6" TOUR.
Demonstrator, very little mileage, well equipped. Substantial discount.
RIDDLE-WILLIAMS CO.
1400 S. Figueroa. ATlantic 7226.

STUDEBAKER BIG 6—
New tires, fresh paint. A wonderful buy at $495.
HENRY B. AYERS CO.
1114 So. Olive st.

STUTZ 1920 7-passenger, new gears and bearings, engine and rear end, just overhauled, 5 good tires, 2 spare wire wheels, tonneau, windshields, side wings, spotlight, motometer, good paint job; $700. Call GRanite 2929.

STUDEBAKER special 6, good cond, Sell cheap. Owner, TUcker 1845.

STUTZ 5 passenger, new balloon tires, mechanically perfect, $450. I need the money. Phone FAber 4183.

WILLYS KNIGHT 1923 touring. All refinished and renewed and guaranteed. Best buy in city. S. G. STEPHENS, Willys Knight and Overland Dealer, 402 W. Pico st. Phone ATlantic 8854.

AUTOMOBILE CONTRACT SPECIALIST
When you buy or sell your car, see us. We will handle the contract.
G. S. DONALDSON INVEST. CO.
200 W. Pico. ATlantic 4320.

AUTOMOBILES, ETC.—Miscellaneous

Touring Cars for Sale

FOR SALE—
1924 Flint 6tr Touring. Driven 6200 miles. New car sells at $1745. Price $1650. See car at service station, 1041 SOUTH FIGUEROA ST.

FOR SALE—
1923 Star touring. Original finish. Almost new tires. Price $275. See car at 1062 SOUTH OLIVE ST.

FOR SALE—
1923 Marmon seven passenger touring. Driven 6800 miles. Price $2250. See car at 1062 SOUTH OLIVE ST.

FOR SALE—
1923 Durant Special Touring. Price $550. See car at 1062 SOUTH OLIVE.

1919 FORD touring, good running order, $95 cash. Phone Garfield 6985.

Roadsters for Sale

BUICK '23 Road., like new, $695. New rubber. Beauty. 1207 N. WESTERN.

BUICK '23 rd., like new, $595. New rubber. Beauty. 1207 N. WESTERN.

BUICK '24 4-cyl. Road., practically brand new. Liberal disc. 1207 N. WESTERN.

CHEVROLET '23 sedan, superior model, motor fine, tires good, original finish, bumpers, etc. $200 down, bal. monthly. HOLLYWOOD MOON SALES, 1260 N. Western ave.

DODGE '21 roadster, cheap, $160 down. Original finish. Fine condition. 304 W. 48RD.

DURANT 1923 "SPORT" ROADSTER
$200 Down.
Just like new, distcl wheels, cord tires and fine mechanically.
CONSOLIDATED AUTO DEALERS ASSN.
1095-98 So. Olive. Open eves. TU. 1608

FORD ROADSTER.
Practically new cord tires, spare, motometer and other extras; original finish, top and upholstering show personal care, and an opportunity to get a real bargain. $275, easy terms.
Open Evenings and Sundays,
"The House of Individuality."
W. F. HERBERT CO.
Chandler and Cleveland Distributors.
1230 S. Olive. Vandike 9016.

FORD ROADSTER, 1923, with original finish, 5 new cord tires, wind wings, speedometer, good upholstery and top. Try this one for a small payment down.
FORD BARGAIN CENTER.
J. A. NADEAU CO.
Central and Slauson. Open eves. & Sun.

FORD ROADSTER, 1924. Fine shape, updtr., lock and stc., $340.

DUNHAM for FORDS
Authorized FORD Dealer. 1250 W. 7th.

FORD, 1921 roadster. Many accessories. Will sell cheap. WILLIAM HOLLADAY. 830 Gates Hotel. TRinity 8891.

FORD 24 rd. like brand new $550. Lots of extras. 1207 N. WESTERN.

FORD stripped roadster, good mechanical, for quick sale, $75. 1041 MOSLEY DR.

FORD 1923 road., $285. Fine shape. Easy terms. $22 N. WESTERN.

FORD '24 rd., like brand new, $350. Lots of extras. 1207 N. WESTERN.

FRANKLIN 1922, ROADSTER—
Good finish, 5 wire wheels, sun visor and good mechanically. Sacrifice.
HOWARD AUTOMOBILE CO. OF L. A.
MAIN AT USED CAR DEPT.
1212 So. Main. ATlantic 9870.

JORDAN PLAYBOY—
1923 roadster. Crane simplex finish, mechanically perfect. Completely equipped with extras. $600 down, balance to suit.

H. W. SWANSON.
Jordan Dealer.
6480 Sunset. Gra. 1111. HOllywood 5528.

MAXWELL, roadster, 1923, $475, new tires. 1824 W. 7TH.

MAXWELL roadster, 1922 $475; new tires. 1824 W. 7TH.

NASH 6 sport roadster, 1924, brand new, only driven 3700 miles. Has every possible extra. Can't use, willing to sacrifice; terms arranged. 526 S. FLOWER.

STUDEBAKER ROADSTER.
LATE MODEL.
Taken in trade. Has been overhauled and refinished. Original finish, cord tires, wind wings and many other extras. Priced for a quick sale, $565, small amt. down, balance easy terms.
Open Evenings and Sunday.
"The House of Individuality."
W. F. HERBERT CO.
Chandler and Cleveland Dist.
1760 S. Figueroa. ATlantic 8467.

STUDEBAKER, late '24 spec. sport. Run 3800 mi., pract. new car. Price reas. Many extras. Arrange terms. HUmp. 0702

WILLYS-KNIGHT roadster, 1924 model. Just been driven 1000 miles. Will sacrifice, no dealers. 1846 WILSHIRE BLVD.

WILLYS-KNIGHT rd., 21, $625; new cords, refinished. 1212 S. OLIVE.

BARGAIN.
Marmon 2 pass. special speedster, latest model 4-wheel brakes. Only driven 6000 miles. Fully equipped, looks like new. Need money. Make an offer. DRexel 4837.

FREE GASOLINE
with every used truck sold from July 7th to July 14th, inclusive.
RICO MOTOR CAR CO. USED CAR DEPT.
422 W. 12th St. 809 S. San Pedro St.

NEW GRAY ROADSTER, GUARANTEED. $125 less than list. Car has never been run. No catch to this. Look it over. Terms. 20TH AND HOOVER.

Sport Cars

JEWETT Sport tour., just like new, rebuilt, new cords, new top and paint, guaranteed. Priced low. PAIGE CO. OF SO. CAL. 1127 S. Olive st. Tucker 4316.

JORDAN Bluebov, excellent condition. Must be sold to settle estate. 707 HAAS BLDG. or call Faber 4681.

NASH 1922 SPORT 1921.
NASH "6" SPORT 1921.
Completely rebuilt, newly painted, new cord tires all around, extras, etc. $775.
ROY MOTOR SALES CO.
1132-34 So. Figueroa. BRoadway 0740

OAKLAND sport touring, 1924. With glass windshield, driven 1900 miles. Last price of this car $1296. $65 extra for the glass enclosure. Spare tire and tube, $25. Total cost to you $1385. Someone will get a bargain as I must sell. No dealers. MR. G. C. TROUT. 1415

HOUSES—For Sale
Miscellaneous

THE CREAM
OF
FIVE THOUSAND LISTINGS
IN
WILSHIRE & ADJACENT DISTRICTS.

Fifteen expert specialists, carefully checked these listings, selected the following gems and offer them at bargain prices.

TWO-STORY HOMES
$10,000—6 rooms, 2 baths.
$12,500—6 rooms, 2 baths.
$15,000—7 rooms, 2 baths.
$17,000—8 rooms, 3 baths.

BUNGALOWS
$7500—5 rooms, 1 bath.
$9750—6 rooms, 2 baths.
$11,000—6 rooms, 2 baths.
$12,500—6 rooms, 2 baths.
$13,750—7 rooms, 2 baths.
$14,500—7 rooms, 2 baths.
$15,500—7 rooms, 2 baths.
$17,000—8 rooms, 3 baths.

FLATS
$22,500—3-family.
$35,000—6-family.

APARTMENT HOUSES
$80,000—20 suites.
DUPLEX
$19,000—14 rooms, 4 baths.

SUBURBAN PROPERTY
Santa Monica Mountains
Choicest lot on Pico near the ocean.

Call [illegible] 1464 and a very sensitive will gladly call at your home or office, at your convenience, and give you full details concerning any of the above, without obligation to you.

THE FRANK MELINS CO.
3701 Wilshire Blvd. [illegible]

BEAUTIFUL MILLION DOLLAR SPANISH-ITALIAN STYLE HOME OF 9 ROOMS, TWO BATHS; $10,000 TO QUICK BUYER. $10,000 cash will handle. Colonial home which is so many beautiful and attractive dining-room with [illegible] Two fireplaces. Four bedrooms. Two baths. Just the place for anyone who is a small home of the better and delightful surroundings, and attractive features that are to be found in those of the most expensive homes offered for this amount of money. Don't delay if at all interested, you will [illegible] Owner moving to Europe. Key at office. Shown by appointment only. Call [illegible]

FORD INVESTMENT CO.
[illegible] Main 7271.

CLINCH TRUSTEE
406-8 S. Western Ave. Phone [illegible]

OWNER WILL SACRIFICE FOR A QUICK SALE.

WESTERN AVE. CLOSE TO 6th ST.

60x180.

IMPROVED WITH FOUR 5-ROOM FLATS. BUT THIS PROPERTY IS FOR LESS THAN THE VALUE OF THE LOT.

AND DOUBLE YOUR MONEY.

CALL INCOME DEPARTMENT
WILSHIRE AT WESTERN
DUnkirk 2000.

WILSHIRE'S GREATEST SACRIFICE
OWNER HAS GONE EAST

PALATIAL HOME AND FURNISHINGS
400 SOUTH LUCERNE BLVD.

Open for inspection 1 to 5 p. m. Thursday and Saturday only.

This magnificent residence is completely furnished and contains 16 rooms and three baths, the bathrooms [illegible]

Large corner lot at north end of One of the finest homes in all [illegible]

JAMES A. DONAHUE
Wilshire corner Western. [illegible]

TREMENDOUS BARGAIN IN CUT IN HALF
BEAUTIFUL HARVARD HOME
Chance of a lifetime to secure beautiful home for less than cost to build. Owner's heirs have Court's order for this extreme reduction. Home for gentleman of refinement, furnished by beautiful Persian trees. This corner, 132x165 feet, is the choicest in the district. Now the house moved off. Can't you see this bargain? 5 bedrooms, 3 baths, 2 sleeping porches, 2 fireplaces, beautiful dining room, beautiful tiled kitchen and quarters, beautifully finished throughout, well planned home of quarters. Will finance. Key at office. It's a place you will be proud to own. Don't wait. Come today. Phone 24[illegible]
WILSHIRE AT WESTERN.
DUnkirk 2000.

$15,000—SPANISH STUCCO—$15,000
WINDSOR SQ. DISTRICT
Reception rooms and music room of beautiful stucco home, convenient to an exclusive residence district, near Wilshire Blvd. Lawn, shrubs, flowers, etc., beautifully arranged. The outstanding feature in this district of wonderful homes is the concrete streets, beautiful lawns and [illegible] shrubs, only 5 minutes' ride to Ocean Park.
CUNNINGHAM & DOOR
3101 SUNSET BLVD.

HOMESEEKERS A SPECIALTY
$12,250
5-ROOM, 2-STORY RESIDENCE
WEST OF WESTERN AVE.
Contains entrance hall, living room, sun room, 4 bedrooms on first floor, 4 master bedrooms and 2 baths on second floor, sleeping porch, 2-car garage with chauffeur's quarters and laundry. Lot 100x200, with lawns and shrubs. Right price, terms reasonable. If you like good trade, see this. Canu GRanite 8272.
OPEN FOR INSPECTION DAILY.

WILSHIRE BUNGALOW

$7800—Six rooms, sleeping porch, garage, Kingsley Drive near 8th st. Thoroughly attractive, well-constructed lot alone worth entire price. Fine shrubbery, fruit trees, grapes, berries, etc. Terms.

MR. WENDELL
F. W. CROAKE, 2715 W. 7th pr. Hoover
Westlake-Wilshire specialist.

A BEAUTIFUL BUNGALOW 6 ROOMS.
2 bedrooms, stucco, Spanish architecture, strictly modern, beautiful lawn and shrubs, lot 50x130. Close to store, school and car line, splendid neighborhood. Near Adams and Crenshaw blvd. A good buy at $10,000, only $2000 cash required. Ask for Mr. Gunn.
CLARENCE URBAN.
3301 W. Washington. EMpire 5468.

FOR QUICK SALE.
$2000 cash or a good first mortgage gives possession of a beautiful home north of West. Adams on high ground. 9 large rooms, 3 baths, 4 bedrooms, sleeping porch, 2-car garage. This is a sacrifice. Price only $12,500. See it today.
L. DEATON & CO.
2145 W. Washington. EMpire 3166.

THE outstanding buy, residential district, Gramercy Place near 10th St., large living-room, dining, library, extra large breakfast-room, kitchen, 5 bedrooms, sun room, 2 baths, shower; large lot, plenty flowers, shrubs, etc.; servant's quarters, double garage. Shown by appointment only. DUnkirk 8183 after 9 o'clock. Owner leaves early next week to engage in business, leaving city. A real home.

MUST SELL, SACRIFICE, WILSHIRE DIST. Beautiful new. Never occupied 12-room duplex, corner, 2-car garage with chauffeur's apartment above. Rents for $175 until all around. Built for home and income. Left for Colorado on account of health. Make offer. MAin 3030.

1000 SPLENDID LISTINGS
Single and double Bungalows, Duplexes, 4-family Flats, and other income properties. Hundreds of photographs in our office. PHILIPS REALTY SYSTEM, 7401 SUNSET BLVD., GRanite 6002 or GRanite 8153.

TOMORROW MAY BE TOO LATE.
This is a real buy. My beautiful 7-rm. home in Ardmore Heights. Large lot, wonderful view, lovely flowers and shrubs. 628 N. ARDMORE AVE.

OPEN FOR INSPECTION 2 TO 5.
New 5-room stucco, gum finish, thoroughly modern, exceptional floor plan. Surrounding property selling at 16 to $17,000. Near yellow car and schools. 316 S. MILTON. GRanite 9151. GR. 2823

NEW
ARTISTIC
ENGLISH HOME, OPEN TODAY, WEST 37TH STREET AT BRONSON AVE. ATTRACTIVE WINDSOR SQUARE. JAMES REED, 540 S. Hill.

NEAR BEVERLY & RAMPART
LARGE 7-ROOM HOME
$9000
ONLY $2000 CASH, BAL. LIKE RENT.
RAMPART REALTY, Rampart & Temple

MUST SACRIFICE, TO BEST OFFER.
2311 Cloverdale. New frame bungalow, 5 bedrooms, $4000, due on tr. deed; payable $50 mo., incl. int. No reasonable offer refused for equity. 7620S7.

COME OUT TODAY.
See the best 5-rm. home for the money in town. Newly selected, large liv. rm., mural, 2 bedrms., sleeping porch. Sold to any client. $5500; $1000 DN. C.ADOW-SELL, 1801 W. Washington.

7 ROOMS, $5200.
New English type, 2 bedrms., d. prb., strictly mod. garage, large lot.
MELVIL HALL CO., INC.,
Bldg. 3769. 4111 W. Wash. EMp. 6100

SACRIFICE
10-room house, 2 baths, must dustrable part of Arlington Heights, close to car line, school, stores, partly furnished. Need $2000 cash. Will trade for Los Angeles property. Owner, 3507 20TH ST. 763-600.

$20,000—A BARGAIN
2-story stucco residence, Windsor Square, 8 large rooms, 4 bedrooms. Lot 80x145 on high ground. Biggest bargain in district. Call MR. HOLZE, 760868 for appointment.

WHY PAY RENT.
4-room bungalow, north of Hollywood blvd. Only $1000; $800 cash, balance $25 per month including interest. MR. TURNER, owner, Holly 2112 or 2947.

5 ROOMS BARGAIN $11,500.
SEE THIS AT 2429 JULIET ST.
A REAL PICKUP.
J. M. BEST.
1200 W. SLAUSON. THornwall 4836.

$8500. 1037 CRENSHAW BLVD. Sacrifice for equity. Cheerful, artistic new bungalow, 5 large rms., modern in every respect. Large lot, lovely lawn and shrubbery. Aristocratic neighborhood.

$8500 CASH
5 blocks from Sunset at Sanborn Junction. 5-room stucco, built-in features. Paved street and sewer. 3811 FERNWOOD AVE. 596-830.

$600 CASH, BALANCE $35 MONTH.
This is a real buy. New 4-rm. bung. and garage, hdw. floors. Brft. nook. Built-in features.
ENDGRASS, 4901½ W. Washington.

$8500—$750 DOWN, just completed by owner, 5 rooms, strictly modern, large living room, near Adams car. 2201 CLOVERDALE, between Washington and Adams. EMpire 2584.

FOR SPECIAL BUYS
IN WILSHIRE PROPERTY.
SEE
LA BONTE & RANSOM CO.
3751 WILSHIRE BLVD. COR. OXFORD

$7800. Nice 5-room bung. $2500 down. Hdw. fls., new painted, gar.; large unrestricted lot, 75x150; near 26th and Normandie. Also, $70 mo. Lot ALONE worth the money. Burr, 4719 W. WASH. 72241

FOR SALE—Or rent, in choicest part of Hollywood, 8-rm. 6830 WHITLEY TERRACE, Hollywood; odin splendid view. Owner, apt. 110, SHATTO PL. DUnkirk 8794.

BEAUTIFUL 5-room bungalow, modern in every respect, including garage. New, finished in white. 1 block south of West Adams on Rimpau Blvd. $8500. Call Vandike 2042 between 9 and 8.

$8500 CASH
5 blocks from Sunset at Sanborn Junction. 5-room stucco, built-in features, paved street and sewer. 3811 FERNWOOD AVE. 596-830.

$4000. 1-4 down, balance very easy. Brand new 4-room stucco, all conveniences. Owner, 3143 VETERAN AVE., West wood.

FOR SALE or trade, clear lot, 45x150; small house; blocks from Westlake Park. Will consider suburban. BOX 151, ARCADE STATION

ALVARADO BARGAIN. A snap for cash, lot 80 ft. on Alvarado, with two houses, good income property. See owner, 1356 S. ALVARADO.

HOUSES—For Sale
Miscellaneous

HANCOCK PARK ENGLISH HOME
Located at 116 North Rossmore.

Magnificent brick and stucco English home, in the finest residential district in Southern California. Overlooking Wilshire Country Club.

10 ROOMS & 5 baths, exclusive of billiard room and chauffeur's quarters with bath.

WALLS and ceilings throughout are hand-decorated on canvas. Hand-rubbed mahogany woodwork. Electrically controlled gas-heating plant.

THE appointments throughout are exquisite. The bedrooms are arranged en suite with dressing rooms and fully tiled baths.

THE lot is west front, 100x200, magnificently landscaped.

YOUR inspection is invited, any day. Your DUTT to yourself is to see it today, or phone MR. WHITE with

CHELEW & HOIT,
Wilshire at Harvard.
DRexel 4200. DRexel 4288.

HERE IS A REAL SACRIFICE
REDUCED $5000.
Just imagine—a brand new 6-room stucco bungalow on 60-foot corner, one block from Wilshire blvd.; 3 fine bedrooms; quarter-sawed oak floors; living room and dining-room finished in Philippine mahogany; walls all painted; exquisite lighting fixtures; tiled bath and separate shower; every known convenience.
ALL FOR $12,600.
WE HAVE IT—A PLEASURE TO SHOW
GLENN & SMITH, 633 S. Western ave.
Phone 567127 or 867874.

TWO-STORY 8-ROOM HOME FOR THE PRICE OF A BUNGALOW.
809 CRENSHAW BLVD.
OPEN FOR YOUR INSPECTION, OWNER GOING EAST MUST SELL. PAVED STREET, EAST FRONT. CLOSE TO WILSHIRE BLVD. HIGH GROUND. WILL SELL FURNITURE CHEAP.

NR. 3rd and Hancock 2-y. 7-rm. bung., 2 baths, only $13,500. Mr. Davis. DR. 4478

NR. 3rd & Rossmore, beautiful 2-st. home, $25,000. MR. HUESTIS, DRexel 4473.

West and Northwest

A BEAUTIFUL HOME BARGAIN.
2-story, 8 rooms, 2 baths, 3 lavatories, 3 beautiful bedrooms, very large living room, real fireplace; lot 50x147, beautiful lawn and shrubs front and rear, double garage, solid cement driveway, east front; nice front porch, sun in every room; stucco, strictly modern; less than new. Lot Located on Crenshaw Blvd. (a future Western Ave.,) 1 blk. off Washington, this place must be seen to be appreciated. Owner leaving for Honolulu, $9000 must be sold this week. Buy at once if you want a real sacrifice. For immediate sale, $15,500, only $5000 cash required. Ask for Mr. Gunn.
CLARENCE URBAN.
3301 W. Washington. EMpire 5468.

126 N. ROSSMORE.
OVERLOOKING BEAUTIFUL WILSHIRE COUNTRY CLUB.
English type brick house, artistic design, good construction, hand decorated, living room 25x16 with 3 exposures, large dining room, breakfast room, butler's pantry, conveniently arranged kitchen. Maid's room, bath and shower downstairs. 4 bedrooms and sleeping porch, 2 baths and shower upstairs; 2-car garage with chauffeur's quarters and laundry. Lot 100x200, with lawns and shrubs. Right price, terms reasonable. If you like good trade, see this. Canu GRanite 8272.
OPEN FOR INSPECTION DAILY.

WILSHIRE BUNGALOW

$7800—Six rooms, sleeping porch, garage, Kingsley Drive near 8th st. Thoroughly attractive, well-constructed lot alone worth entire price. Fine shrubbery, fruit trees, grapes, berries, etc. Terms.

MR. WENDELL
F. W. CROAKE, 2715 W. 7th pr. Hoover
Westlake-Wilshire specialist.

A BEAUTIFUL BUNGALOW 6 ROOMS.
2 bedrooms, stucco, Spanish architecture, strictly modern, beautiful lawn and shrubs, lot 50x130. Close to store, school and car line, splendid neighborhood. Near Adams and Crenshaw blvd. A good buy at $10,000, only $2000 cash required. Ask for Mr. Gunn.
CLARENCE URBAN.
3301 W. Washington. EMpire 5468.

FOR QUICK SALE.
$2000 cash or a good first mortgage gives possession of a beautiful home north of West Adams on high ground. 9 large rooms, 3 baths, 4 bedrooms, sleeping porch, 2-car garage. This is a sacrifice. Price only $12,500. See it today.
L. DEATON & CO.
2145 W. Washington. EMpire 3166.

THE outstanding buy, residential district, Gramercy Place near 10th St., large living-room, dining, library, extra large breakfast-room, kitchen, 5 bedrooms, sun room, 2 baths, shower; large lot, plenty flowers, shrubs, etc.; servant's quarters, double garage. Shown by appointment only. DUnkirk 8183 after 9 o'clock. Owner leaves early next week to engage in business, leaving city. A real home.

MUST SELL, SACRIFICE, WILSHIRE DIST. Beautiful new. Never occupied 12-room duplex, corner, 2-car garage with chauffeur's apartment above. Rents for $175 until all around. Built for home and income. Left for Colorado on account of health. Make offer. MAin 3030.

1000 SPLENDID LISTINGS
Single and double Bungalows, Duplexes, 4-family Flats, and other income properties. Hundreds of photographs in our office. PHILIPS REALTY SYSTEM, 7401 SUNSET BLVD., GRanite 6002 or GRanite 8153.

TOMORROW MAY BE TOO LATE.
This is a real buy. My beautiful 7-rm. home in Ardmore Heights. Large lot, wonderful view, lovely flowers and shrubs. 628 N. ARDMORE AVE.

OPEN FOR INSPECTION 2 TO 5.
New 5-room stucco, gum finish, thoroughly modern, exceptional floor plan. Surrounding property selling at 16 to $17,000. Near yellow car and schools. 316 S. MILTON. GRanite 9151. GR. 2823

NEW
ARTISTIC
ENGLISH HOME, OPEN TODAY, WEST 37TH STREET AT BRONSON AVE. ATTRACTIVE WINDSOR SQUARE. JAMES REED, 540 S. Hill.

NEAR BEVERLY & RAMPART
LARGE 7-ROOM HOME
$9000
ONLY $2000 CASH, BAL. LIKE RENT.
RAMPART REALTY, Rampart & Temple

MUST SACRIFICE, TO BEST OFFER.
2311 Cloverdale. New frame bungalow, 5 bedrooms, $4000, due on tr. deed; payable $50 mo., incl. int. No reasonable offer refused for equity. 762087.

COME OUT TODAY.
See the best 5-rm. home for the money in town. Newly selected, large liv. rm., mural, 2 bedrms., sleeping porch. Sold to any client. $5500; $1000 DN. C.ADOW-SELL, 1801 W. Washington.

7 ROOMS, $5200.
New English type, 2 bedrms., d. prb., strictly mod. garage, large lot.
MELVIL HALL CO., INC.,
Bldg. 3769. 4111 W. Wash. EMp. 6100

SACRIFICE
10-room house, 2 baths, must dustrable part of Arlington Heights, close to car line, school, stores, partly furnished. Need $2000 cash. Will trade for Los Angeles property. Owner, 3507 20TH ST. 763-600.

$20,000—A BARGAIN
2-story stucco residence, Windsor Square, 8 large rooms, 4 bedrooms. Lot 80x145 on high ground. Biggest bargain in district. Call MR. HOLZE, 760868 for appointment.

WHY PAY RENT.
4-room bungalow, north of Hollywood blvd. Only $1000; $800 cash, balance $25 per month including interest. MR. TURNER, owner, Holly 2112 or 2947.

5 ROOMS BARGAIN $11,500.
SEE THIS AT 2429 JULIET ST.
A REAL PICKUP.
J. M. BEST.
1200 W. SLAUSON. THornwall 4836.

$9500. 1037 CRENSHAW BLVD. Sacrifice for equity. Cheerful, artistic new bungalow, 5 large rms., modern in every respect. Large lot, lovely lawn and shrubbery. Aristocratic neighborhood.

$8500 CASH
5 blocks from Sunset at Sanborn Junction. 5-room stucco, built-in features. Paved street and sewer. 3811 FERNWOOD AVE. 596-830.

$600 CASH, BALANCE $35 MONTH.
This is a real buy. New 4-rm. bung. and garage, hdw. floors. Brft. nook. Built-in features.
ENDGRASS, 4901½ W. Washington.

$8500—$750 DOWN, just completed by owner, 5 rooms, strictly modern, large living room, near Adams car. 2201 CLOVERDALE, between Washington and Adams. EMpire 2584.

FOR SPECIAL BUYS
IN WILSHIRE PROPERTY.
SEE
LA BONTE & RANSOM CO.
3751 WILSHIRE BLVD. COR. OXFORD

$7800. Nice 5-room bung. $2500 down. Hdw. fls., new painted, gar.; large unrestricted lot, 75x150; near 26th and Normandie. Also, $70 mo. Lot ALONE worth the money. Burr, 4719 W. WASH. 72241

FOR SALE—Or rent, in choicest part of Hollywood, 8-rm. 6830 WHITLEY TERRACE, Hollywood; odin splendid view. Owner, apt. 110, SHATTO PL. DUnkirk 8794.

BEAUTIFUL 5-room bungalow, modern in every respect, including garage. New, finished in white. 1 block south of West Adams on Rimpau Blvd. $8500. Call Vandike 2042 between 9 and 8.

$8500 CASH
5 blocks from Sunset at Sanborn Junction. 5-room stucco, built-in features, paved street and sewer. 3811 FERNWOOD AVE. 596-830.

$4000. 1-4 down, balance very easy. Brand new 4-room stucco, all conveniences. Owner, 3143 VETERAN AVE., West wood.

FOR SALE or trade, clear lot, 45x150; small house; blocks from Westlake Park. Will consider suburban. BOX 151, ARCADE STATION

ALVARADO BARGAIN. A snap for cash, lot 80 ft. on Alvarado, with two houses, good income property. See owner, 1356 S. ALVARADO.

HOUSES—For Sale
West and Northwest

$19,750.

LAFAYETTE SQUARE BARGAIN.

ELEVEN ROOMS.

Cement stucco, tile trim, 4 master bedrooms, 2 sun rooms, 2 baths, marble shower on second floor, maid's room and bath on first floor, living room, library and reception hall in mahogany. Dining-room in oak, breakfast-room in ivory. Large lot 64x146. A fine home in a beautiful location. An ornament to Santa Monica. Owner has three sacrifice. Call owner, MR. CRENSHAW, 206 W. 8th St., 7319. 8695. (Any broker.)

BY OWNER—IN WILSHIRE DISTRICT—
New 7-room Spanish bungalow, 3 large bedrooms, 2 baths with shower, extra large living and dining rooms with beamed ceilings, finished in southern figured gum, walls canvassed and oil painted. Beautiful breakfast room and kitchen. Exclusive tile roof, double garage, 3 minutes from grammar and high schools, 2 minutes from 3c car line. See this at 3150 SO. MILTON AVE. Must be sold at once.

OWNER'S SACRIFICE.
Beautiful new, 7-rm. stucco home, 3 large bedrooms, large living and dining rms., breakfast-rm., kitchen and cement porch, 2 tiled showers. East front lot on high ground; bet. Wash. & Adams; sickness compels owner to sacrifice. Reasonable cash terms to responsible party. Must be seen to be appreciated. For appt. ph. J. CIACCIO. 4137 W. Wash. EMpire 6353.

IN EXCLUSIVE WINDSOR SQUARE—
Finish to suit purchaser. Unusual in every detail, with 6 baths, shower, sleeping porches, gun rm., sewing rm., etc. Grounds 100x180. Owner spending the lawn & shrubbery, pool & formal garden, 2-car garage. This place is priced for immediate sale by owner and is open for your inspection. Call 542 S. IRVING BLVD.

SAVE $1000 ON
NEW SPANISH BUNGALOW HOME
$3000 DOWN, BAL. LIKE RENT.
A delightful, artistic, high class home of 5 rms. and beautiful walled garden and patio. Ultra-modern and refined in every detail. Unusual features. Owner will sell immediately at $1000 less than actual replacement cost. OWNER, 569-441.

8 MILES FROM THE BEACH.
8 MILES FROM 7TH & BDWY.
In Beautiful Burlington Sq. Cool in summer, warm in winter. New 7-rm. 2-story Spanish-Italian stucco, 3 bedrooms, large living room, fireplace, dining room, sun room, $9000 will handle. OWNER leaving city. Sacrifice, $10,000, unfurnished or $11,000, furnished. $3500 cash, new furnished home. Call OWNER, 766-227.

GREAT SACRIFICE. EASY TERMS.
10-room modern home on best 100x150 corner lot, close to Western ave. (Located on Crenshaw Blvd. (a future Western Ave.,) 1 blk. off Washington, this place must be seen to be appreciated. Owner leaving for Honolulu, $9000 must be sold this week. Buy at once if you want a real sacrifice. For immediate sale, $15,500, only $5000 cash required. Ask for Mr. Gunn.
CLARENCE URBAN.
3301 W. Washington. EMpire 5468.

126 N. ROSSMORE.
OVERLOOKING BEAUTIFUL WILSHIRE COUNTRY CLUB.
English type brick house, artistic design, good construction, hand decorated, living room 25x16 with 3 exposures, large dining room, breakfast room, butler's pantry, conveniently arranged kitchen. Maid's room, bath and shower downstairs. 4 bedrooms and sleeping porch, 2 baths and shower upstairs; 2-car garage with chauffeur's quarters and laundry. Lot 100x200, with lawns and shrubs. Right price, terms reasonable. If you like good trade, see this. Canu GRanite 8272.
OPEN FOR INSPECTION DAILY.

WILSHIRE BUNGALOW

$7800—Six rooms, sleeping porch, garage, Kingsley Drive near 8th st. Thoroughly attractive, well-constructed lot alone worth entire price. Fine shrubbery, fruit trees, grapes, berries, etc. Terms.

MR. WENDELL
F. W. CROAKE, 2715 W. 7th pr. Hoover
Westlake-Wilshire specialist.

A BEAUTIFUL BUNGALOW 6 ROOMS.
2 bedrooms, stucco, Spanish architecture, strictly modern, beautiful lawn and shrubs, lot 50x130. Close to store, school and car line, splendid neighborhood. Near Adams and Crenshaw blvd. A good buy at $10,000, only $2000 cash required. Ask for Mr. Gunn.
CLARENCE URBAN.
3301 W. Washington. EMpire 5468.

FOR QUICK SALE.
$2000 cash or a good first mortgage gives possession of a beautiful home north of West Adams on high ground. 9 large rooms, 3 baths, 4 bedrooms, sleeping porch, 2-car garage. This is a sacrifice. Price only $12,500. See it today.
L. DEATON & CO.
2145 W. Washington. EMpire 3166.

THE outstanding buy, residential district, Gramercy Place near 10th St., large living-room, dining, library, extra large breakfast-room, kitchen, 5 bedrooms, sun room, 2 baths, shower; large lot, plenty flowers, shrubs, etc.; servant's quarters, double garage. Shown by appointment only. DUnkirk 8183 after 9 o'clock. Owner leaves early next week to engage in business, leaving city. A real home.

MUST SELL, SACRIFICE, WILSHIRE DIST. Beautiful new. Never occupied 12-room duplex, corner, 2-car garage with chauffeur's apartment above. Rents for $175 until all around. Built for home and income. Left for Colorado on account of health. Make offer. MAin 3030.

1000 SPLENDID LISTINGS
Single and double Bungalows, Duplexes, 4-family Flats, and other income properties. Hundreds of photographs in our office. PHILIPS REALTY SYSTEM, 7401 SUNSET BLVD., GRanite 6002 or GRanite 8153.

TOMORROW MAY BE TOO LATE.
This is a real buy. My beautiful 7-rm. home in Ardmore Heights. Large lot, wonderful view, lovely flowers and shrubs. 628 N. ARDMORE AVE.

OPEN FOR INSPECTION 2 TO 5.
New 5-room stucco, gum finish, thoroughly modern, exceptional floor plan. Surrounding property selling at 16 to $17,000. Near yellow car and schools. 316 S. MILTON. GRanite 9151. GR. 2823

NEW
ARTISTIC
ENGLISH HOME, OPEN TODAY, WEST 37TH STREET AT BRONSON AVE. ATTRACTIVE WINDSOR SQUARE. JAMES REED, 540 S. Hill.

NEAR BEVERLY & RAMPART
LARGE 7-ROOM HOME
$9000
ONLY $2000 CASH, BAL. LIKE RENT.
RAMPART REALTY, Rampart & Temple

MUST SACRIFICE, TO BEST OFFER.
2311 Cloverdale. New frame bungalow, 5 bedrooms, $4000, due on tr. deed; payable $50 mo., incl. int. No reasonable offer refused for equity. 762087.

COME OUT TODAY.
See the best 5-rm. home for the money in town. Newly selected, large liv. rm., mural, 2 bedrms., sleeping porch. Sold to any client. $5500; $1000 DN. C.ADOW-SELL, 1801 W. Washington.

7 ROOMS, $5200.
New English type, 2 bedrms., d. prb., strictly mod. garage, large lot.
MELVIL HALL CO., INC.,
Bldg. 3769. 4111 W. Wash. EMp. 6100

SACRIFICE
10-room house, 2 baths, must dustrable part of Arlington Heights, close to car line, school, stores, partly furnished. Need $2000 cash. Will trade for Los Angeles property. Owner, 3507 20TH ST. 763-600.

$20,000—A BARGAIN
2-story stucco residence, Windsor Square, 8 large rooms, 4 bedrooms. Lot 80x145 on high ground. Biggest bargain in district. Call MR. HOLZE, 760868 for appointment.

WHY PAY RENT.
4-room bungalow, north of Hollywood blvd. Only $1000; $800 cash, balance $25 per month including interest. MR. TURNER, owner, Holly 2112 or 2947.

5 ROOMS BARGAIN $11,500.
SEE THIS AT 2429 JULIET ST.
A REAL PICKUP.
J. M. BEST.
1200 W. SLAUSON. THornwall 4836.

$9500. 1037 CRENSHAW BLVD. Sacrifice for equity. Cheerful, artistic new bungalow, 5 large rms., modern in every respect. Large lot, lovely lawn and shrubbery. Aristocratic neighborhood.

$8500 CASH
5 blocks from Sunset at Sanborn Junction. 5-room stucco, built-in features. Paved street and sewer. 3811 FERNWOOD AVE. 596-830.

$600 CASH, BALANCE $35 MONTH.
This is a real buy. New 4-rm. bung. and garage, hdw. floors. Brft. nook. Built-in features.
ENDGRASS, 4901½ W. Washington.

$8500—$750 DOWN, just completed by owner, 5 rooms, strictly modern, large living room, near Adams car. 2201 CLOVERDALE, between Washington and Adams. EMpire 2584.

FOR SPECIAL BUYS
IN WILSHIRE PROPERTY.
SEE
LA BONTE & RANSOM CO.
3751 WILSHIRE BLVD. COR. OXFORD

$7800. Nice 5-room bung. $2500 down. Hdw. fls., new painted, gar.; large unrestricted lot, 75x150; near 26th and Normandie. Also, $70 mo. Lot ALONE worth the money. Burr, 4719 W. WASH. 72241

FOR SALE—Or rent, in choicest part of Hollywood, 8-rm. 6830 WHITLEY TERRACE, Hollywood; odin splendid view. Owner, apt. 110, SHATTO PL. DUnkirk 8794.

BEAUTIFUL 5-room bungalow, modern in every respect, including garage. New, finished in white. 1 block south of West Adams on Rimpau Blvd. $8500. Call Vandike 2042 between 9 and 8.

$8500 CASH
5 blocks from Sunset at Sanborn Junction. 5-room stucco, built-in features, paved street and sewer. 3811 FERNWOOD AVE. 596-830.

$4000. 1-4 down, balance very easy. Brand new 4-room stucco, all conveniences. Owner, 3143 VETERAN AVE., West wood.

FOR SALE or trade, clear lot, 45x150; small house; blocks from Westlake Park. Will consider suburban. BOX 151, ARCADE STATION

ALVARADO BARGAIN. A snap for cash, lot 80 ft. on Alvarado, with two houses, good income property. See owner, 1356 S. ALVARADO.

HOUSES—For Sale
South and Southwest

STOP, LOOK AT THIS ONE
Builders or persons intending to build in southwest, see this bargain. Nearly completed colonial house, 5 rms., bath, nook, shingle roof, cement foundation. I need the money. Will let my equity go for $1000 cash. Willing to lose $800 if I can get deal. $1125, $25 mo., including interest. Apply 8434 COMPTON AVE.

FORCED SALE
Our foreman leaving for Arizona on account of health. New 4-room stucco bungalow and garage. Lots selling for $1800 and you can't duplicate for price. $2250 will take it. Terms, balance $45 month. Agents list. See "house at 1241 E. 81ST ST. then tel. 767677 after 8. 72281

CHANCE OF A LIFETIME.
PRICE REDUCED
$8200 — $750 DOWN.
My fine 5-rm. Colonial home, floors, all building, ivory finish, garage, lawn, shrubs, a real home, VErmont 2022. No commission. Owner, 1242 W. 37th.

OWNER'S SACRIFICE ON TERMS—
Beautiful 5-room modern mission stucco bungalow, hardwood floors, fireplace, breakfast nook, $1000 worth of shrubbery, beautiful hangings, near car lines & Western ave. 1857 W. 42ND.

DON'T MISS THIS—
$1000 CASH DOWN.
Beautiful English stucco double on finest street in S.W. Close to Western ave. Income $120 mo. Real bargain. Hurry. 1662 W. SANTA BARBARA. GRanite 4711.

OWNER leaving for Europe, 5-room stucco, completely furnished, ready to move in; the very best bargain in the southwest. Underpriced for quick sale. Owner's agent, 428 BRADBURY BLDG., 3rd and Broadway. VANDIKE 8178.

ONLY $800 down buys classy new 5-room Spanish stucco, hardwood floors throughout, latest built-ins, nook, garage, etc. Price only $5250. Worth at least $6200. Owner and Builder, 2401 W. 34TH ST.

$750 CASH. 5 RMS., $3250.
LAMONT, NEW, ALL MDW. FLRS, GAR. SIDE DR., NR. MESA DR. CAR. SCHOOL, STORES. HIGH LOC. SNAP. COTTRELL, 1540 W. 24. VE. 4178.

6 ROOMS, BRAND NEW—
Actually $500 under price, 2 bedrms., hdw. floors, real fireplace, double garage, fine block car, $6500, $2000 down. 4501 MONETA. AXridge 7431. Owner.

HOME between Main and Moneta, $1500, $1500 down or light car. 3017 E. Main.

NEW modern home near Vermont, $5000, $750 cash. Owner, THornwall 6963.

HOUSES—For Sale
South and Southwest

AUCTION.
3 P.M.—SAT., JULY 12TH—8 P.M.
1229 W. 43RD ST.

1 block west of Vermont. Beautiful 8-room bungalow, 2 lots, 50x187; living & dining-room, 2 bedrooms, wonderful kitchen, breakfast nook, laundry porch, large bath, lots of closets, all built-in features, hardw. floors, garage, fruit trees. Owner sick in hospital, must sell to highest bidder. Drive S. on Vermont to Manchester, 1 blk. W. on Manchester to Budlong, south to 43rd st.; street car F marked Athens to 43rd st. BREWER & WEBB AUCTION CO., 1245 S. Figueroa. Main 0288.

STOP WASTING RENT MONEY
$500 CASH.
Only $45.50 per month, including interest. Price $4350. New 5-room modern bungalow with garage. 2 bedrooms, living & dining room combined; fine kitchen, bathroom & sewer connected. Hardwood floors; many built-in features. Southwest district near school, stores and fine boulevards. See MR. ADAMSON at 1016 So. Broadway or phone TRinity 0251.

$1500 CASH DOWN
4 LARGE ROOMS. 2 BEDROOMS.
Fine new stucco close in near cars and stores. Gum finish, tile bath and sink, built-in features, hdwd. floors. East front lot on high ground; bet. Wash. & Adams. Sickness compels owner to sacrifice. Reasonable cash terms to responsible party. Must be seen to be appreciated. For appt. ph. J. CIACCIO. 4137 W. Wash. EMpire 6353.

IN EXCLUSIVE WINDSOR SQUARE—
Finish to suit purchaser. Unusual in every detail, with 6 baths, shower, sleeping porches, gun rm., sewing rm., etc. Grounds 100x180. Owner spending the lawn & shrubbery, pool & formal garden, 2-car garage. This place is priced for immediate sale by owner and is open for your inspection. Call 542 S. IRVING BLVD.

SAVE $1000 ON
NEW SPANISH BUNGALOW HOME
$3000 DOWN, BAL. LIKE RENT.
A delightful, artistic, high class home of 5 rms. and beautiful walled garden and patio. Ultra-modern and refined in every detail. Unusual features. Owner will sell immediately at $1000 less than actual replacement cost. OWNER, 569-441.

8 MILES FROM THE BEACH.
8 MILES FROM 7TH & BDWY.
In Beautiful Burlington Sq. Cool in summer, warm in winter. New 7-rm. 2-story Spanish-Italian stucco, 3 bedrooms, large living room, fireplace, dining room, sun room, $9000 will handle. OWNER leaving city. Sacrifice, $10,000, unfurnished or $11,000, furnished. $3500 cash, new furnished home. Call OWNER, 766-227.

GREAT SACRIFICE. EASY TERMS.
10-room modern home on best 100x150 corner lot, close to Western ave. (Located on Crenshaw Blvd. (a future Western Ave.,) 1 blk. off Washington, this place must be seen to be appreciated. Owner leaving for Honolulu, $9000 must be sold this week. Buy at once if you want a real sacrifice. For immediate sale, $15,500, only $5000 cash required. Ask for Mr. Gunn.
CLARENCE URBAN.
3301 W. Washington. EMpire 5468.

126 N. ROSSMORE.
OVERLOOKING BEAUTIFUL WILSHIRE COUNTRY CLUB.
English type brick house, artistic design, good construction, hand decorated, living room 25x16 with 3 exposures, large dining room, breakfast room, butler's pantry, conveniently arranged kitchen. Maid's room, bath and shower downstairs. 4 bedrooms and sleeping porch, 2 baths and shower upstairs; 2-car garage with chauffeur's quarters and laundry. Lot 100x200, with lawns and shrubs. Right price, terms reasonable. If you like good trade, see this. Canu GRanite 8272.
OPEN FOR INSPECTION DAILY.

WILSHIRE BUNGALOW

$7800—Six rooms, sleeping porch, garage, Kingsley Drive near 8th st. Thoroughly attractive, well-constructed lot alone worth entire price. Fine shrubbery, fruit trees, grapes, berries, etc. Terms.

MR. WENDELL
F. W. CROAKE, 2715 W. 7th pr. Hoover
Westlake-Wilshire specialist.

A BEAUTIFUL BUNGALOW 6 ROOMS.
2 bedrooms, stucco, Spanish architecture, strictly modern, beautiful lawn and shrubs, lot 50x130. Close to store, school and car line, splendid neighborhood. Near Adams and Crenshaw blvd. A good buy at $10,000, only $2000 cash required. Ask for Mr. Gunn.
CLARENCE URBAN.
3301 W. Washington. EMpire 5468.

FOR QUICK SALE.
$2

Los Angeles Daily Times.

JULY 10, 1924.

INCOME PROPERTY—
For Sale

STORE BLDG. AND APTS.
$11,500 HANDLES—INCOME $3120 YEARLY

Nets 18% on cash investment. Well rented, INCLUDING TEN YR. LEASE TO HEELIG. Located where values are increasing daily. A rare INVESTMENT combined with splendid INCOME; no trades. See Gross or Sawelson.

HANDSOME APARTMENT BLDG.
FINE FURNISHINGS INCLUDED
$20,000 HANDLES—INCOME $2600 YEARLY

Artistically designed and built like a rock. Finely situated on Wilton Place. Is excellent renting district. Income over $200 monthly. (Summer rates.) Always filled and the last word in high class apt. house construction. The careful purchaser of income property will acknowledge this to be the GREATEST BARGAIN IN L. A. at $33,500. Lot alone worth the price. Located for considerably more money. You are getting the beautiful furnishings and a going business for nothing. Only four months old; might consider well located residence or lot in trade up to $15,000. No higher-priced on cash basis. See Mr. Lind.

LIND-DeHAVEN CO.
724-27 Bank of Italy Bldg. TRinity 9756.

TALK IS CHEAP.
WE CAN PROVE THAT THIS IS
THE BEST STUCCO DBLE. BUNGALOW
IN THE SOUTHWEST.

4 rooms each side; sound proof walls; expanded metal stucco construction; hardwood floors, imported English tile baths and sinks, oil finished walls, brand new; worth $14,000.

OWNER FORCED TO SACRIFICE
AT $12,000.
$4000 CASH, BALANCE TO SUIT.

STONEHAM & WARREN,
EXCLUSIVE AGENTS.
1401 W. SANTA BARBARA AVE.
University 0815.

THE ONE BEST BUY!

$8750 CASH HANDLES

FOUR-FAMILY FLAT AND DUPLEX ON VERNON AVE. CORNER LOT. Never before on the market. Price $32,000 and it couldn't be duplicated today for $36,000. This was built a little over a year ago by a contractor who intended to keep it permanently, which says a lot. Income $4200 at low rentals and there has never been a vacancy. Is the real snap you have been looking for. Quick action necessary.
WALKER & MURRAY, EXCL. AGTS.
730 San Fernando Bldg.

A NEW DUPLEX BARGAIN
5 rooms each, sleeping porch, best of construction, all rooms large and sunny, very large closets, unusually well arranged quarter sawed oak floors, front rooms and hall painted walls in ivory, kitchen, bedrooms and bath white tile, sink, built-in cupboards, roof, 2 garages, hot water heater, tile laundry tubs, very large bedrooms with seen to be appreciated. Located near Adams and Crenshaw Blvd. Price for quick sale, $16,000. Only $5000 cash required, balance easy. Call for Mr. Gunn.
CLARENCE URBAN,
3501 West Washington. Ph. EMpire 5463.

13-UNIT COURT
INCOME $13,000 PER YEAR

Here is the bargain, Mr. Buyer, you have been waiting and looking for. This court has just recently been finished and furnished by the builder-owner and owner. Not other very pressing obligations. To have decided to sacrifice all profit and offer this fine property this week at a ridiculous figure, $12,500 cash down, or equity if part set quickly. Incumbrance $64,000. Call the owner, MR. BROWN, 713 Marsh-strong Bldg. TUcker 2466.

WILL sell or exchange Westlake 4-family flat building, choice location close to car; property in finest condition. Price $19,000; netting 2 flats with furnishings. No incumbrances. Will accept owner-balance in trade, mortgage and trust deeds. Vandike 4168. MR. ——— phone or evenings Dunkirk 3564.
With J. M. FRANCIS & CO., 404 Hillstreet Bldg., cor. 8th and Hill.

CORNER WILSHIRE FLAT
Income $4800 YEAR, all furnished.
High corner lot just west of Vermont between 9th and 10th. Each flat has 5 large rooms, tile bath and sink, and is built-in improvement this flat from point of construction as cash investment, for cannot be reproduced for an investment. $34,000. Terms. Mr. Caldwell, 311 S. Vermont. LEY BROS. Dunkirk 1608.

PAYS 25% NET.
New 6-unit stucco court, 3 units completely furnished, clears $3,000 in addition. Income $320 per mo. A bargain. Price $11,500 cash or will consider $2,500. Terms.
CHAS. NORTON CO.
6506 Hollywood Blvd.
GRanite 4102. GRanite 4103.

NEW STUCCO DUPLEX.
$18,950. $6500 CASH.
Near new Forum Theater, 8500 sq. ft. lot, trees, shrubbery, high ground, well built by owner and must sacrifice.
C. C. BOLTON CO.
229-230 I. A. Stock Exchange Bldg.
639 S. Spring st. Phone Main 8358.

8-UNIT business location, Echo Park ave., 3 houses on one lot, room for 5 more, income $1800, lot worth $6000, more, in-price is only $10,500, just reduced $4000 by owner for quick sale. Leaving State.
H. F. HOLBROOK REALTY CO., 1350 Sunset. Hold Phone DRexel 9606.

$26,000.
JOINS CORNER HILL AND 31ST.
INCOME $3600.
LOT, 50x150, SUBSTANTIALLY IMP.
A WONDERFUL INVESTMENT.
H. F. PARKER, 2308 S. GRAND.
ATwater 8572.

$2000 CASH
Owner will sacrifice a beautiful stucco double on corner lot, just completed, strictly modern. Priced for quick sale $12,600, and easy terms. See owner for inspection, 2301 KENISTON, formerly Rimpau. 707071. Open Sunday.

WESTERN AVE.
Between 3d and 4th, 60x180. Improvements show $2300, annual income. Price $61,500. Terms.
Sell Catlin, with
FORD & BECKER
207 S. Western ave. Phone DUnkirk 1000.

EXCEPTIONAL GOOD BUY.
New duplex flat, six rooms each, extra sleep, well planned and finished. Fine location, high ground, close to cars & school. No. 1 Lafayette Park. A real home with an income. Must be seen to be appreciated. Phone Blake 4290.

$1000 CASH
$1100 a year, for only $5500. One of a short block from Adams and 6th. Don't call. Price $10,500. Terms. Phone 23818 for appointment. 5000 WEST ADAMS.

BARGAINS IN FLATS AND COURTS
Have some wonderful buys, greatly reduced in price; good income; attractive properties; easy terms.
JOSEPH H. SCHILLER
1131 Van Nuys Bldg. Vandike 2780.

4-FLAT, all furnished, near 20th and Vermont. Lot 50x140, 3 garage. Income $220. $17,000; $5500 cash. Will accept trust deeds or mtges. as part payment. See MR. NUTT, 1224 W. Jefferson.

NEW SPANISH stucco duplex, 6 rooms up, 5 rms. down. Tile sink, bath and garages and built to carry apt. above. Price $15,000; terms. Better see it to buy. Ph. EMpire 5060.

HOME AND INCOME
10-room duplex, one story, close in, and beautiful location. 75-FT. FRONT. Shows 10% income. Makes ideal home. PRICE $14,750. TERMS. 3518 W. WASHINGTON ST. EMpire 8372.

NEAR Figueroa and 9th St. Only $27,500 for apartment house and lot and furniture, take T.D. or mtg. on other property for $10,000 cash; always rented; perfect condition. OLAVE & BRAY, 1104 Garland Bldg. 740 S. BROADWAY. TUcker 4336.

NEW 4-FAMILY 4-RM. STUCCO
Garages, showers, tile mantels, oak floors, tile sinks, fine lot; good rental district. Price $17,500. Builder will make satisfactory terms. You save brokerage. 365615.

STUCCO—4-FAMILY FLAT.
$22,500 on fine corner lot, room to build. Tile roof, fine sinks, 4 stall garages, large rooms, beautifully decorated; excellent location. Positively to steal. 588-71.

INCOME PROPERTY.
50x100. Rents $3960. Must be sold. Terms. 930 SUNSET BLVD. All new improvements.

BARGAIN—$14,500. Income $2760 year. 12-room flat building, nicely furnished, near Wash. and Union; the growing section. See us at once. O. A. NICKERSON CO., 618 Story Bldg.

BRICK and corrugated-iron building, rents for $1800 a year, price $15,500. Lot 50x150, on Alameda. Phone JOHN H. HEITMAN CO., 714 S. Hill st. TRinity 2071.

A REAL HOME PLUS INCOME.
Owner's apartment, entire second floor, 3 large bedrms., 2 extra lots, a beautiful shady location; close Western Ave. Priced for quick sale. 569-851.

FOR SALE—At real bargain, a new 7-apt. located near ocean and business center. Phone 4811.

CLOSE-IN industrial location. Present improvements show income of $5050. Price $50,000. Terms to responsible party. See JOHN H. DUNN, JR., or W. A. HEITMAN CO., 714 S. Hill st. Trinity 2071.

NEAR 9th and Union, 12-room house on a 60-ft. lot, for only $27,500. Fine apart. proposition. Very easy terms. JOHN H. DUNN, JR., of W. A. HEITMAN CO., 714 S. Hill st. TRinity 2071.

$10,000 CASH
Business property on Los Angeles st. Lot 50x120; 2-story brick building, and basement. A real bargain. Trinity 1065.

INCOME PROPERTY—
For Sale

INCOME BARGAIN.

New 30-room apartment house located north of Hollywood Blvd. in choice rental section. Lot 50x170 to 20-ft. alley with five garages. Each unit finished in ivory with tile sink, bath and shower, setwo-room, combination dining and living-room with extra built-in bed. Equipped with every modern convenience including ice box opening from outside. Large cement basement with separate laundry tubs, private lockers, hot water etc., from with 200-gallon tank. Special low price for a few days, $25,000 will handle.

LA BONTE & RANSOM CO.,
6937 Hollywood Blvd.
GRanite 3102. Granite 3103.

PRICE $60,000 INCOME $8460

BUY THIS ONE BECAUSE IT IS

Located RIGHT on corner.
Built RIGHT. Substantial, different.
Priced RIGHT. Yields good income.
Why be satisfied with less than the best when you can have the best at the right price and terms. You will agree if you see it. Let us show you; don't miss a choice piece of property if you don't, get details from MR. BICKEL.

HOWARD & ROSWELL,
567-223. 3461 W. 6th st. 567-284

WILSHIRE DISTRICT.

Income from one apartment equals interest on entire investment.

New 2-story duplex, each apartment having 5 large rooms besides screened porch, strictly modern. Decorated in oil throughout. Large east front lot with double garage. Ideal neighborhood. A positive bargain and on liberal terms.

S. M. COOPER.
4415 W. 2nd st., at Western ave.
Phone DRexel 8486.

$10,000 DOWN.
PRICE $36,000
INCOME $4800, MO. OVER $5000 YEAR
GALOW COURT, EGYPTIAN ARCHITECTURE; IT'S THE VERY LATEST AND IN SO. WILSHIRE DISTRICT
IN THE HEART OF GALT DEVELOPMENTS, BEAUTIFULLY FINISHED AND WILL CONSIDER HOME TRADE. SEE
MR. MOSS, WITH
J. M. CLOSE
REALTOR
241 N. WESTERN AVE. HEmp. 2117.

WONDERFUL BUY
Double bungalow, five rooms each side, joins north of Beverly Blvd. and east of Western ave. Considered one of the best rental districts in the city. The above makes a yearly income of $1860 and can be bought for $14,700 with a reasonable cash payment. Call E. L. SIMMONS, HEmpstead 2175.
THE FRANK MELINE CO.,
301 N. Western ave.
"Service That Satisfies."

NO CASH PAYMENT.
Beautifully furnished court building 40 and containing 4 large double apts. near Wilshire and Vermont—to be moved out of the rent money. $6750, including furniture, can also furnish the lot. Call Mr. Dolde, 56-244.
STEIN CO., REALTORS,
553 SOUTH WESTERN AT 6TH ST.

CLOSE-IN unrestricted property with two duplexes fully rented, $4800 cash, $500 each and Bixel. Land alone worth $16,000. Owner will take some cash. Will take only $4000 down and balance pay $50 per month. This property is a very short block from Figueroa. Call JOHN H. DUNN, JR., of W. A. HEITMAN CO.,
714 S. Hill st. TRinity 2071.

OWNER SAYS SELL

A 5-room, 4-flat bldg. with a $310 monthly income, within 1 block of Ambassador Hotel. Price cut $5000 for quick sale. Call Mr. ——— for asking price.
THE WILLIAM WILSON COMPANY
"Over 20 Years of Service"
636 S. Western ave. DUnkirk 2015.

OWNER LEAVING JULY 21ST.
N230 STOCKTON BUNGALOW COURT.
MUST SELL—EXCEPTIONAL BARGAIN.
Only $10,000 cash handles.
Leased 3½ years, 2 year, well secured. 11 units, 3 rooms and bath each. Let us show you.
J. ALTHOUSE CO.
315 S. Western Ave. DRexel 4473.

HOLLYWOOD.
Must sell 2 houses on beautiful lot. Inc. $275 month. Sacrifice for $22,500. Lot is worth $10,000. Best location in Hollywood. Will take good S.-F. land in trade on down payment.
Owner, 7872 SANTA MONICA BLVD.

NEW STUCCO FLAT, BUILDING
1225 SOUTH 2ND AVE.
½ block of Pico. 5 rms. each flat. Modern and up to date. Building just completed. Lot 50x150. Reasonable terms. Will take near unrestricted lots with cash. Call MR. LAMOREUX, 7490938.

INCOME $78,000 IN 10 YEARS
40-room apartment house property, new and modern, modern convenience. Well secured lease. Beautiful bargain at $35,000. Liberal terms or bargain at $30,000. SHELTEL, 321 W. 3rd. VAn. 5313.

GONE TO CATALINA fishing! Why in the ——— don't you get busy? When she's close, she's close. When she's gone she's gone. This one is now close. FRANKLIN HOLLYWOOD 3005 FRANKLIN AVE. See the sword fish in window.

WILSHIRE DUPLEX BARGAIN. 7 ROOMS AND SLEEPING PORCH EACH. TILE FLOORS—TILE BATHS. BREAKFAST NOOKS. 3 BEDROOMS. LOT 50x150. OWNER LEAVING. JOHN REA, MR. HILDESHEIM. FOR $22,000. CALL ATwater 8572.

$23,000—$7000 cash, 6-unit stucco court, 50x170, 20-ft. paved alley. Inc. rose rent, $3000 per year. Never a vacancy. 4 large rooms, center of Hollywood. Phone owner, 7 to 9 week days, HEmpstead 6629. 916 N. WESTERN AVE.

TEN-RM. STUCCO DOUBLE, $9000.
Nine minutes to business district. High-class. Everything of the best. $4000 cash. Income on other side pays the rest. No agents. Garfield 7450 cash.

APARTMENT site, 2 car lines, northwest close to two car main blvds. Lot 100x140. Has two houses with furniture. Big income, $8250, bal. mtg. only $17,000. University 5066. 528 W. VERNON.

4-UNIT court, strictly modern, corner lot, 5 large rooms each, 2 garages. Fine income and close in at $9500. Terms. 1461 WASHINGTON. HEacon 4856.

PICO ST., downtown, with income of $1100 a year, for only $5500. One of a short block from Adams and 6th. W. A. HEITMAN CO., 714 S. Hill st. TRinity 2071.

TWO-family house near Washington and Union. Income $1425 per year. Price only $9950, on easy terms. JOHN H. DUNN, JR., of W. A. HEITMAN CO., 714 S. Hill st., TRinity 2071.

GENUINE bargain near Vermont and 9th, new 10-unit classy bungalow court, income $4440 at low rentals. Easy terms. OLSEN & BELL, 1104 Garland Bldg. 740 S. Broadway. TUcker 4336.

FURNISHED house on 22nd St. Full basement. Easy terms. This is unrestricted business property. Phone JOHN H. DUNN, JR., of W. A. HEITMAN CO., 714 S. Hill St., Trinity 2071.

$5000 DOWN buys new 20-rm. four-flat building. Price $25,000. Exclusive residential district. Address L, box 342, TIMES BRANCH.

SACRIFICE—
3 houses, one lot, room for two more. Income $1900 yr. $5000 cash will handle. OWNER, 1526½ Echo Park ave.

HERMOSA—New 3-story stucco apts., leased terms. Owner leaving city. Address P. O. box 391, TIMES BRANCH.

15% INCOME $80 per mo. INCREASING
1.09 ACRES IN BIG CCMO. LEASE.
$5500 TAKES IT.
701 CONSOLIDATED BLDG. TUck. 5832.

BEAUTIFUL new duplex in Wilshire district. 12 large rooms, built by owner, sell cheap to quick buyer. EMp. 4623.

NEW 4-family 8-rm. stucco, 2 rms. and bath in basement. TH. 4836.

Price $17,500, about cash. VAUGHAN JOHNSTON. GRanite 6099.

10 UNITS. Hollywood, leased 10 yrs. $4325 per mo. Price $29,500, only $10,000 cash. 828 LOEW BLDG. Vandike 2608.

FINE DOUBLE BUNGALOW
8 RMS. A PICK UP. $8000.
J. M. BLEE, 1000 W. Slauson. TH. 4836.

FAMILY don't agree. Must sell beautiful 8-rm. stucco double, just completed. See it is to buy. REacon 3693.

7-RM. double & 3-rm. single, $9500. Will take flat. D. Lot 50x150. $1000 down. 2014 N. Garfield, Alhambra.

SUBURBAN PROPERTY—
For Sale

FOR SALE—Acre, 4-rm. house, garage, orchard, chicken equipment. Excellent location. Arcadia dist.
SCHWARZKOPF REALTY CO.
223 W. F. Story Bldg.
Member L. A. Realty Board. Tuck. 4080

7 ACRES AVOCADOS, $1150 per acre. Plenty water, beautiful residence site, Country Club, La Habra Heights, 20 mi. L. A. easy terms. OWNER 427½ E. Union Ave. Phone Glendale 3288 eves.

4 ACRES near Whittier, beautiful view, $3200, 1-4 down. Bal. 5 yrs. Run service. Good for chickens and avocados. Near country club. OWNER, P.O. Box 1, SANTA MONICA.

BEAUTIFUL tree-covered acreage, N. W. corner City Hall. $1000 per acre for 5 to 20 acre estates. Address L, box 170, TIMES OFFICE.

10 acres in La Crescenta, near school, only $1800 per acre. Terms. J. N. RICHARDS, P. O. box 8, Montrose. Cal.

$10 PER MONTH pays beautiful orchard home; covered with full bearing fruit and nuts, 2 rms. and bath. Owner, HEmp. 1097.

LOT on Venice Blvd. at bargain. Call MR. HUTCHEN. Holly. 1032.

I AM too old must sell acre in town of Bloomington, 5 blocks from school, 2-room house, chicken equipment, famous orchard, berries, garden. 200 3-month old chickens. Sacrifice all $1500. Apply 33 SPRING ST. ARCADE BLDG.

WE HAVE SOME WONDERFUL BUYS in both large and small ranches in various parts of the state. If interested consult Mr. Hamilton, Mgr. Acreage Dept.
MERRICK & RUDDICK, INC.
403 S. Hill. Vandike 1168.

KERN CO. for L. A.—Produce and new oil fields. As experts on soil, water and soil character, we offer forced sales in best lands. J. J. FAGAN, 801 Cit. Nat. Bank Bldg. Vandike 0772.

$200 PER acre, 5 yrs. to pay. Finest land near Pismo Beach, San Luis Obispo Co., close to ocean, ideal climate, plenty water. C. L. SIMMONS, 517 Grosse Bldg., 6th and Spring. L. A.

BUY FRUIT LANDS IN OIL BELT
5-acre tracts at $10 per acre. Terms $1 per acre monthly. Maps and particulars free. JOHN M. HOWLAND. 709 Mason Bldg., San Francisco, Cal.

FOR SALE—GUN CLUB site, 350 acres. Paved highway, 2½ hours out. Abundance water from FLOWING WELLS and fine HOT MINERAL WATER and MUD SPRINGS. 801 BARTLETT BLDG.

SUBURBAN PROPERTY—
For Sale

ONE OF THE BIGGEST BARGAINS
handling Arcadia property.
5-acre estate, planted to 12 yr. old choice rental section. Lot 200x170 to 20-ft. alley with five garages. Each unit finished in ivory with tile sink, bath and shower, setwo-room, combination dining and living-room with extra built-in bed. Equipped with every modern convenience including ice box opening from with 200-gallon tank. Special low price for a few days, $25,000 will handle.

LA BONTE & RANSOM CO.,
6937 Hollywood Blvd.
GRanite 3102. Granite 3103.

PRICE $60,000 INCOME $8460

BUY THIS ONE BECAUSE IT IS

Located RIGHT on corner.
Built RIGHT. Substantial, different.
Priced RIGHT. Yields good income.
Why be satisfied with less than the best when you can have the best at the right price and terms. You will agree if you see it. Let us show you; don't miss a choice piece of property if you don't, get details from MR. BICKEL.

HOWARD & ROSWELL,
567-223. 3461 W. 6th st. 567-284

WILSHIRE DISTRICT.

Income from one apartment equals interest on entire investment.

New 2-story duplex, each apartment having 5 large rooms besides screened porch, strictly modern. Decorated in oil throughout. Large east front lot with double garage. Ideal neighborhood. A positive bargain and on liberal terms.

S. M. COOPER.
4415 W. 2nd st., at Western ave.
Phone DRexel 8486.

$10,000 DOWN.
PRICE $36,000
INCOME $4800, MO. OVER $5000 YEAR
FOR A BEAUTIFUL BRAND NEW BUNGALOW COURT, EGYPTIAN ARCHITECTURE; IT'S THE VERY LATEST AND IN SO. WILSHIRE DISTRICT
IN THE HEART OF GALT DEVELOPMENTS, BEAUTIFULLY FINISHED AND WILL CONSIDER HOME TRADE. SEE
MR. MOSS, WITH
J. M. CLOSE
REALTOR
241 N. WESTERN AVE. HEmp. 2117.

NO CASH PAYMENT.
Beautifully furnished court building 40 and containing 4 large double apts. near Wilshire and Vermont—to be moved out of the rent money. $6750, including furniture, can also furnish the lot. Call Mr. Dolde, 56-244.
STEIN CO., REALTORS,
553 SOUTH WESTERN AT 6TH ST.

CLOSE-IN unrestricted property with two duplexes fully rented, $4800 cash, $500 each and Bixel. Land alone worth $16,000. Owner will take some cash. Will take only $4000 down and balance pay $50 per month. This property is a very short block from Figueroa. Call JOHN H. DUNN, JR., of W. A. HEITMAN CO.,
714 S. Hill st. TRinity 2071.

OWNER SAYS SELL

A 5-room, 4-flat bldg. with a $310 monthly income, within 1 block of Ambassador Hotel. Price cut $5000 for quick sale. Call Mr. ——— for asking price.
THE WILLIAM WILSON COMPANY
"Over 20 Years of Service"
636 S. Western ave. DUnkirk 2015.

OWNER LEAVING JULY 21ST.
N230 STOCKTON BUNGALOW COURT.
MUST SELL—EXCEPTIONAL BARGAIN.
Only $10,000 cash handles.
Leased 3½ years, 2 year, well secured. 11 units, 3 rooms and bath each. Let us show you.
J. ALTHOUSE CO.
315 S. Western Ave. DRexel 4473.

HOLLYWOOD.
Must sell 2 houses on beautiful lot. Inc. $275 month. Sacrifice for $22,500. Lot is worth $10,000. Best location in Hollywood. Will take good S.-F. land in trade on down payment.
Owner, 7872 SANTA MONICA BLVD.

NEW STUCCO FLAT, BUILDING
1225 SOUTH 2ND AVE.
½ block of Pico. 5 rms. each flat. Modern and up to date. Building just completed. Lot 50x150. Reasonable terms. Will take near unrestricted lots with cash. Call MR. LAMOREUX, 7490938.

INCOME $78,000 IN 10 YEARS
40-room apartment house property, new and modern, modern convenience. Well secured lease. Beautiful bargain at $35,000. Liberal terms or bargain at $30,000. SHELTEL, 321 W. 3rd. VAn. 5313.

GONE TO CATALINA fishing! Why in the ——— don't you get busy? When she's close, she's close. When she's gone she's gone. This one is now close. FRANKLIN HOLLYWOOD 3005 FRANKLIN AVE. See the sword fish in window.

WILSHIRE DUPLEX BARGAIN. 7 ROOMS AND SLEEPING PORCH EACH. TILE FLOORS—TILE BATHS. BREAKFAST NOOKS. 3 BEDROOMS. LOT 50x150. OWNER LEAVING. JOHN REA, MR. HILDESHEIM. FOR $22,000. CALL ATwater 8572.

$23,000—$7000 cash, 6-unit stucco court, 50x170, 20-ft. paved alley. Inc. rose rent, $3000 per year. Never a vacancy. 4 large rooms, center of Hollywood. Phone owner, 7 to 9 week days, HEmpstead 6629. 916 N. WESTERN AVE.

TEN-RM. STUCCO DOUBLE, $9000.
Nine minutes to business district. High-class. Everything of the best. $4000 cash. Income on other side pays the rest. No agents. Garfield 7450 cash.

APARTMENT site, 2 car lines, northwest close to two car main blvds. Lot 100x140. Has two houses with furniture. Big income, $8250, bal. mtg. only $17,000. University 5066. 528 W. VERNON.

4-UNIT court, strictly modern, corner lot, 5 large rooms each, 2 garages. Fine income and close in at $9500. Terms. 1461 WASHINGTON. HEacon 4856.

PICO ST., downtown, with income of $1100 a year, for only $5500. One of a short block from Adams and 6th. W. A. HEITMAN CO., 714 S. Hill st. TRinity 2071.

TWO-family house near Washington and Union. Income $1425 per year. Price only $9950, on easy terms. JOHN H. DUNN, JR., of W. A. HEITMAN CO., 714 S. Hill st., TRinity 2071.

GENUINE bargain near Vermont and 9th, new 10-unit classy bungalow court, income $4440 at low rentals. Easy terms. OLSEN & BELL, 1104 Garland Bldg. 740 S. Broadway. TUcker 4336.

FURNISHED house on 22nd St. Full basement. Easy terms. This is unrestricted business property. Phone JOHN H. DUNN, JR., of W. A. HEITMAN CO., 714 S. Hill St., Trinity 2071.

$5000 DOWN buys new 20-rm. four-flat building. Price $25,000. Exclusive residential district. Address L, box 342, TIMES BRANCH.

SACRIFICE—
3 houses, one lot, room for two more. Income $1900 yr. $5000 cash will handle. OWNER, 1526½ Echo Park ave.

HERMOSA—New 3-story stucco apts., leased terms. Owner leaving city. Address P. O. box 391, TIMES BRANCH.

15% INCOME $80 per mo. INCREASING
1.09 ACRES IN BIG CCMO. LEASE.
$5500 TAKES IT.
701 CONSOLIDATED BLDG. TUck. 5832.

BEAUTIFUL new duplex in Wilshire district. 12 large rooms, built by owner, sell cheap to quick buyer. EMp. 4623.

NEW 4-family flat, wonderful location. N.W. Price $17,500, about cash. VAUGHAN JOHNSTON. GRanite 6099.

10 UNITS. Hollywood, leased 10 yrs. $4325 per mo. Price $29,500, only $10,000 cash. 828 LOEW BLDG. Vandike 2608.

FINE DOUBLE BUNGALOW
8 RMS. A PICK UP. $8000.
J. M. BLEE, 1000 W. Slauson. TH. 4836.

FAMILY don't agree. Must sell beautiful 8-rm. stucco double, just completed. See it is to buy. REacon 3693.

7-RM. double & 3-rm. single, $9500. Will take flat. D. Lot 50x150. $1000 down. 2014 N. Garfield, Alhambra.

SUBURBAN PROPERTY—
For Sale

FOR SALE—Acre, 4-rm. house, garage, orchard, chicken equipment. Excellent location. Arcadia dist.
SCHWARZKOPF REALTY CO.
223 W. F. Story Bldg.
Member L. A. Realty Board. Tuck. 4080

7 ACRES AVOCADOS, $1150 per acre. Plenty water, beautiful residence site, Country Club, La Habra Heights, 20 mi. L. A. easy terms. OWNER 427½ E. Union Ave. Phone GRanite 3288 eves.

4 ACRES near Whittier, beautiful view, $3200, 1-4 down. Bal. 5 yrs. Run service. Good for chickens and avocados. Near country club. OWNER, P.O. Box 1, SANTA MONICA.

BEAUTIFUL tree-covered acreage, N. W. corner City Hall. $1000 per acre for 5 to 20 acre estates. Address L, box 170, TIMES OFFICE.

10 acres in La Crescenta, near school, only $1800 per acre. Terms. J. N. RICHARDS, P. O. box 8, Montrose. Cal.

$10 PER MONTH pays beautiful orchard home; covered with full bearing fruit and nuts, 2 rms. and bath. Owner, HEmp. 1097.

LOT on Venice Blvd. at bargain. Call MR. HUTCHEN. Holly. 1032.

I AM too old must sell acre in town of Bloomington, 5 blocks from school, 2-room house, chicken equipment, famous orchard, berries, garden. 200 3-month old chickens. Sacrifice all $1500. Apply 33 SPRING ST. ARCADE BLDG.

WE HAVE SOME WONDERFUL BUYS in both large and small ranches in various parts of the state. If interested consult Mr. Hamilton, Mgr. Acreage Dept.
MERRICK & RUDDICK, INC.
403 S. Hill. Vandike 1168.

KERN CO. for L. A.—Produce and new oil fields. As experts on soil, water and soil character, we offer forced sales in best lands. J. J. FAGAN, 801 Cit. Nat. Bank Bldg. Vandike 0772.

$200 PER acre, 5 yrs. to pay. Finest land near Pismo Beach, San Luis Obispo Co., close to ocean, ideal climate, plenty water. C. L. SIMMONS, 517 Grosse Bldg., 6th and Spring. L. A.

BUY FRUIT LANDS IN OIL BELT
5-acre tracts at $10 per acre. Terms $1 per acre monthly. Maps and particulars free. JOHN M. HOWLAND. 709 Mason Bldg., San Francisco, Cal.

FOR SALE—GUN CLUB site, 350 acres. Paved highway, 2½ hours out. Abundance water from FLOWING WELLS and fine HOT MINERAL WATER and MUD SPRINGS. 801 BARTLETT BLDG.

BEACH PROPERTY—
For Sale

$35 CASH
PAYS IN FULL
FOR HOMESITE.
With wonderful view of ocean & mountains. Fishing, boating, bathing. 80-ft. streets.
W. S. REDFIELD,
512 Grant Bldg. Fourth & Bdwy.

CAMP BY THE SEA

Wonderful sand beach, water, comforts, 2 hrs. from L. A. Drive thru Ortega and in Hollywood Beach, or write for free folder. HOLLYWOOD BEACH CO., 7094 Hollywood Blvd.

$1000—Gray's cottage, new, 3 rms. & garage, also regular Topanga Beach, beyond Santa Monica. Going away must sell. Topanga Beach, Calif.

FURNISHED house, 8 rms., bath, garage, extra lot, 2 rooms, business corner. Reasonable. 1520 MANHATTAN AVE. Manhattan Beach.

SURF cottage, Topanga Beach, furnished. Price $750. EMERSON, phone Glendale 2982.

Avalon

CATALINA, furn. cabin, sleep 8. All conv. boat, cash or rent $15 wk. 3 rms. & bath. 1413 Portia. Ph. 52908 after 6 p.m.

FOR RENT—Or sale, 6-room furnished cottage at 322 Catalina Ave. MRS. M. HOOVER, Avalon, owner, box 1084.

El Segundo

$2500. New complete 3-rm. modern plastered Colonial bungalow. Street improvements all paid for. $100 down, cash terms. See Mrs. FARLEY, 604 Main st., El Segundo. Phone 138, residence 69.

Manhattan Beach

OWNER leaving, will sell my new, modern beach home for less than offer. Your own terms. 3205 ALMA AVE.

HARBOR PROPERTY—
For Sale

Wilmington

WANTED—ANY AMOUNT
WILMINGTON PROPERTY FOR CASH.
WE HAVE YOU!
PIONEER REALTY COMPANY,
810 E. ANAHEIM BLVD., WILMINGTON.

COUNTRY PROPERTY—
For Sale

"SOUTH COAST PARK."

"IN ALL THE STATE NO PLACE LIKE THIS."

If you are no longer prospering in your present business or occupation, why not go to SOUTH COAST PARK?

There you have good transportation, (State Highway and Santa Fe Railway,) deep warm, well, pure mountain water under pressure, and an climate so mild and even that each day brings new delights.

As for making real money, you can produce "TWICE EACH YEAR," crops of vegetables that bring as high as $500 per acre for each crop. And just think—this land is priced from $450 to $750 per acre, and farms are only 10% cash and 10% yearly.

Again, we say: Why fret around where you are not prospering, when at SOUTH COAST PARK you can be happy and successful? For further information, call on or write
SOUTH COAST LAND CO.,
E. M. Claussen, Sales Manager,
912 Garland Bldg. 740 S. Broadway.
Phone TR. 3161, Los Angeles, Cal.

COUNTRY PROPERTY—
For Sale

SHEEPMEN, STOCKMEN, DAIRYMEN,
and artesian water than you can use. Can fatten 2000 head cattle. 100 m. from L. A. on paved blvd. Ry. on property, all fenced. 1500 A. suitable for intensified truck gardening. The best ranch of its kind in So. Cal. Price only $100 per acre. Mtg. $120,000. Can take trade to $100,000.
318 UNION OIL BLDG.

FOR SALE—Near Riverside,
20, 40 or 60 acres fine level land and one share of water, with each acre, worth $200 per share. Price $400 per acre. Mortgage $200 per acre, 5% due in 5 years, balance terms.
W. P. FISHBURN,
Phone 820808. 312 Hollingsworth Bldg.

10 ACRES, near Riverside, fine for fruits or veg., plenty water. Must sell at once. Pr. $1500. OXFORD, LOYAN. 1219 Detwiler Bldg.

ACCT. ——— WILL sacrifice 200-acre FARM. Stock, farm, implements. ED ELLIS, Elgin, Ariz.

SOUTHERN PACIFIC RAILROAD LANDS.
LONG TERM PAYMENTS. LAND DEPT.
336 PACIFIC ELECTRIC BLDG.

Arizona

WANTED—Residence for fine farm land with water right in Casa Grande Valley. FRED W. BASKERT, Casa Grande, Ariz.

Hemet

THE PLACE FOR YOUR INCOME HOME
The Hemet-San Jacinto Valley. Productive land, abundance of water. The most beautiful valley in Southern California. The advance. Our market letter describing some of our unusual bargains mailed upon request.
Correspondence Invited.
NUERENBERG AND MORGAN
Realty Brokers
Hemet, Cal. Santa Monica, Cal.
Phone 1590. Phone 21327.

Mexico

FREE information bureau on Mexican investments. Best Coast. MAURICIO N. MORALES, M.E., Ex-Mexican Consul. 1226 Lowe's State Bldg., Los Angeles, Cal.

BEAUTIFUL 10-acre farms near Hermosillo, Sonora. $10 per acre down, 2 crops. Terms. Good water. SONORA FARMS, 927 S. Grand ave.

FOR free information on land on West Coast of Mexico, call CALIFORNIA BLDG. 15 years' experience on west coast.

Riverside

5 ACRES at Riverside, all clear, $200 down, $25 mo. 1204 MAPLE AVE.

San Fernando Valley

FOR SALE—20 acres on Reseda Ave. Blvd. at Zelzah. Absolutely a pickup at $750 per acre. Owner, F. C. HAGEMAN, Chatsworth, Cal.

San Joaquin Valley

FOR SALE—BIG BARGAIN.
Beautiful 20-acre orchard, 4 years old, near Terra Bella, Tulare Co., 5 a. Valencia oranges in perfect condition. Excellent 5-rm. house, great oak trees in front yard. Place fronts on main blvd. and two other streets, making fine corner. This will stand the closest appraisal.
Others, 5 acre or more, same dist. Come in any time and inspect our lists.
SCHWARZKOPF REALTY CO.
223 W. F. Story Bldg.
Member L. A. Realty Board. Tuck. 4080

GOOD FARM LAND CHEAP
Plenty water piped completely. $150 water share given with each acre sold. Fine sandy loam soil for fruits, vegetables, berries and poultry. Price $450 per acre including water shares. Liberal terms. Located within 50 miles from Los Angeles. See us for free auto trip to LOYAN. 1219 Detwiler Bldg. or 245 E. Bdwy., Long Beach.

BUILD YOUR HOME IN ARCADIA
Half acre and acres available. Good district, paved streets, gas, elec., water, sewer; restricted. Price $450 per piece. Close to store, car and car line. 35 min. to the city. Priced right. Terms.
SCHWARZKOPF REALTY CO.
223 W. F. Story Bldg.
Member L. A. Realty Board. Tuck. 4080.

ACREAGE, suburban homes, homesites and poultry ranches in Arcadia and Town of Temple districts. 12 to 1 mi. from L. A. Close to stores and car line. All utilities. Some real bargains with attractive terms. I live here and know. R. M. BELDEN, Palm Dr., Arcadia. Phone 29-R-12.

Altadena

FOR SALE—English type cottage. Large high lot with trees and shrubs, lawn with sprinkler system. House has living room, two master bedrooms each with bath and sleeping porch; dining room, pass pantry, kitchen and maid's room with bath; two-car garage. The location is excellent, close to car line, postoffice, etc. This is new home and is priced right for immediate sale. Telephone COLORADO 8448, owner.

Arcadia

ONE acre, fully equipped for 1000 chickens, 8 rooms & bath, gas, electricity, hot water. Price cut this week only by owner. 624 W. HUNTINGTON DRIVE.

Burbank

BIG BARGAIN.
$15,000 for $10,000. Positively must sell this fine 7-room, modern residence, double garage, choicest location at foot of hills, large corner lot 157x157. Beautiful lawns, roses and shrubs. Make offer for terms. Act quick. Apply owner, HARRY B. WATSON, box 151, Burbank. Phone Burbank 375 or 297-R.

Compton

COMPTON—For sale, one corner lot 50x150, good location. What offers? Address O, box 490, TIMES BRANCH.

Culver City—Palms

UNFINISHED 4-ROOM BUNGALOW
$2500, only $250 down.
A rent opportunity. Priced to sell. Located between Culver City and Venice. OWNER, 6225 W. 9TH ST.
Tucker 3269. Evenings, 430-415.

La Canada

FOR SALE—La Canada (1) ac

THURSDAY MORNING. Los Angeles Daily Times.

TO LOAN—Money

Real Estate Improvements

6% MONEY FOR FIRST MORTGAGES

INSURANCE FUNDS NOW AVAILABLE

We are making loans at 6% to 6½% on improved property downtown and in choice residence districts, apartments, flats, business and office buildings and manufacturing sites.

PREPAYMENT PRIVILEGE

$100 or any multiple of $100 may be paid on any interest-paying date without penalty.

INSTALLMENT LOANS

Our installment loan is attractive to owners. The principal is reduced each month. The borrower pays interest on the balance only at 6%.

Our organization has been perfected to the point that we can close loans with dispatch.

Ample funds on hand for this purpose.

Will consider loans in Los Angeles, Glendale, Pasadena, South Pasadena, Hollywood, Beverly Hills, Santa Monica, Venice and Huntington Park.

THOMAS MORTGAGE CO.
MEAdrospltan 7116. 202 Van Nuys Bldg.
7th and Spring sts.

Financial Corporation of Prudential Insurance Co. of America.

MONEY TO LOAN

FOR GOOD FIRST MORTGAGE

$20000 TO $100,000

NO APPRAISAL FEE.
IMMEDIATE ACTION.

MR. BEATTY.
NORMAN INVESTMENT CORP.
912 STORY BLDG.
"Since 1908."

NEED MONEY?

Discuss your problems with us.

Initial financing and refunding.

BARON HATER
Mortgage Department.
412 Comml. Ex. Bldg. 5th and Hope.
Faber 0825.

I HAVE $15,000, private funds to be loaned on property. Will deal direct with borrower. See VICE-PRESIDENT, Room 213, 714 S. Hill st. Phone 20711.

INVESTORS

SECOND MONEY. We can sell investing your money in our choice first mortgage and contract loans on desirable property carefully selected. Location, location, location! Consult us without charge to the lender.
Dept., Major John M. Free in charge.
MERRICK & BUDDICK, INC.
402 S. Hill st. Vandike 1168.

IF you want a loan or having your real estate sold, trade or exchanged, see W. M. FREEMAN, Realtor, 1st floor Hollywood Theatre, Hollywood 1000.

WE have plenty of cash for 1st, 2, 2 or 3 yrs., with or without points. $10,000 to $200,000; prefer Westside. See W. W. DYER & SON, 1300 N. Western ave.

TRUST DEEDS—BLDG. LOANS
Ranch loans instantly on action.
CITIZENS BOND & MTGE. CO.
204 Union Bldg., 6th & Hope.
Vandike 2171.

WE LOAN $2500 to $500,000 on real estate or bond issues; also mortgage or bond issues for building purposes.
RALPH G. WOLFF CO.
Telephone Vandike 8402. 1st floor.

MONEY TO LOAN
We have money to loan on first mortgage in sums to suit.
OWEN SINGLETON CO.
Rm. 226 Laughlin Bldg., 215 S. Hill.

$30000 TO $80,000
BUILDING OR IMPROVE
Liberal appraisal. Quick action.
313 STORY BLDG.

BUILDING LOANS—OUR OWN IMPROVED PROPERTY AS SECURITY
ASSOCIATED MORTGAGE CO.
Rm. 307 Bank of Italy Bldg.
Trinity 0564.

PRIVATE party will loan $10,000 on first mortgage, 6% and 6% No delay if security satisfactory. Address L, box 185, TIMES OFFICE.

$25,000 TO $30,000 to loan at 6% on good improved business property only.
ROY B. KING, Mtge. Loans
318 Mer. Nat. Bank Bldg.

PLENTY of money on hand for first and second mortgages.
C. H. DEUMENTRAL & CO.
611 Spring Arcade Bldg.

WE are making construction of new homes at 6½%, 7% and 8% first at 8%. HOLLYWOOD BOND & MTGE. CORP., 1062 N. Western ave.

MONEY TO LOAN—BUNGALOW OR RESIDENCE; PURCHASE OF FLATS AND BUSINESS PROPERTY.
S. SCHULMAN
1015 Crocker Bldg. 6th & Spring.
TUcker 2642. COR. 10TH & MAIN.

FIRST AND SECOND MONEY
Control private funds
And, kings of the realm.
ALTREE CO.
4706 Hollywood Blvd. at Vermont.

GET my terms on real estate loans; borrowing elsewhere. Rates low.
WM. H. HANNON
410 Pacific Finance Bldg.

WILL lend you $1500 to build home; plan enough to build home; $150 on clear lot. If you have $2091, dartins at once.

BUILDING MONEY—$75,000 to $1,000,000
Dwellings, flats and business buildings, flats and business property.
BENNETT, 528 Title Ins. Bldg.

PRIVATE party will loan $5,000 to $10,000 on business property; no brokerage. Address L, box 185, TIMES OFFICE.

MONEY TODAY—NO DELAY
Small amounts, $100 to $2,000.
No mortgage required.
LOANS made, no discount or commission; 1st and 2nd mortgages; building loans. TIMES OFFICE.

PRIVATE money for purchase of deeds on improved property. Address O, box 245, TIMES BRANCH.

$8500 TO loan; mtge. or trust deed; for apts., bus. or lot where such security is desired. Owner, 1100 Crocker Bldg.

$6000 TO INDIVIDUALS
Without commission
Call 1321 W. 7th st.

HAVE $30,000 to buy trust deed property owner's equity; will pay cash. Address P, box 242, TIMES BRANCH.

YOU BUILD, we finance; $1000 to $5000 FULL for your home. 1st floor Trinity 0970 or 6th floor 10,000.

$150,000 WORTH of gilt edge 1st trusts. Address O, box 87, TIMES BRANCH.

WE HAVE funds to buy trust deeds and mortgages; $100 to $50,000. CONSOLIDATED MTGE. CORPORATION, 204-218 Story Bldg. 6th and Hill.

$750 TO $200,000 to loan. Also SECOND LOAN MADE. Trinity 7177. 317 Merchants Nat. Bank Bldg.

PRIVATE money, 6 and 7% on city or bldg. loans. Apply owner, 721 E. Washington.

$1000 TO LOAN at 6%; no commission. Must have security worth double the loan. Address P, box 242, TIMES OFFICE.

TO LOAN—$3000 or $4000 on first mortgage; must be good security. Address P, box 242, TIMES BRANCH.

WILL buy mortgages, $100 and up; also short loans. Address P, box 242, TIMES BRANCH.

SMALL loans, 6 per cent; 3 to 6 months, on diamonds, COOPER JEWELRY CO., 344 S. Hill st.

LOANS, any amount; purchase or sale of mortgages. GARLAND bldg.

PLENTY money, 6%. Loans on improved property. Call 1 to 4. 1004 Van Nuys Bldg.

TO LOAN—$25000 to $100,000 on business property. Address P, box 242, TIMES BRANCH.

PLENTY of money to loan on improved city property. Apply to owner, 1007 Chester Williams Bldg., 5th and Broadway.

STRAIGHT or monthly payments. Building loans 6%. 401 Van Nuys Bldg.

$1500 TO $50,000 to loan on city property. Apply owner, 9229 or 9230 Security Bldg.

PLENTY OF MONEY TO LOAN
Prompt service. Low rates.
C. J. HILDEBRANDT & CO.
Investment Bankers
Suite 1001 Trinity Bldg.

STRAIGHT 6% LOANS
Building loans 6%
CALIFORNIA MORTGAGE & REALTY CO.
Suite 1001 Trinity Bldg.

MONEY TO LOAN
ON RESIDENCE, BUNGALOW OR FLATS AND BUSINESS PROPERTY.
S. SCHULMAN
1015 Crocker Bldg. 6th & Spring.
TUcker 2642. COR. 10TH & MAIN.

FIRST AND SECOND MONEY
Control private funds
And, kings of the realm.
ALTREE CO.
4706 Hollywood Blvd. at Vermont.

GET my terms on real estate loans; borrowing elsewhere. Rates low.
WM. H. HANNON
410 Pacific Finance Bldg.

WILL lend you $1500 to build home; plan enough to build home; $150 on clear lot. If you have $2091, dartins at once.

BUILDING MONEY—$75,000 to $1,000,000
Dwellings, flats and business buildings, flats and business property.
BENNETT, 528 Title Ins. Bldg. Vandike 0462.

PRIVATE party will loan $5,000 to $10,000 on business property; no brokerage. Address L, box 185, TIMES OFFICE.

MONEY TODAY—NO DELAY
Small amounts, $100 to $2,000.
No mortgage required.
LOANS made, no discount or commission; 1st and 2nd mortgages; building loans. TIMES OFFICE.

PRIVATE money for purchase of deeds on improved property. Address O, box 245, TIMES BRANCH.

$8500 TO loan; mtge. or trust deed; for apts., bus. or lot where such security is desired. Owner, 1100 Crocker Bldg.

$6000 TO INDIVIDUALS
Without commission
Call 1321 W. 7th st.

HAVE $30,000 to buy trust deed property owner's equity; will pay cash. Address P, box 242, TIMES BRANCH.

YOU BUILD, we finance; $1000 to $5000 FULL for your home. 1st floor Trinity 0970 or 6th floor 10,000.

$150,000 WORTH of gilt edge 1st trusts. Address O, box 87, TIMES BRANCH.

WE HAVE funds to buy trust deeds and mortgages; $100 to $50,000. CONSOLIDATED MTGE. CORPORATION, 204-218 Story Bldg. 6th and Hill.

$750 TO $200,000 to loan. Also SECOND LOAN MADE. Trinity 7177. 317 Merchants Nat. Bank Bldg.

PRIVATE money, 6 and 7% on city or bldg. loans. Apply owner, 721 E. Washington.

$1000 TO loan at 6%; no commission. Must have security worth double the loan. Address P, box 242, TIMES OFFICE.

WE LOAN $2500 to $500,000 on real estate or bond issues; also mortgage or bond issues for building purposes.
RALPH G. WOLFF CO.
Telephone Vandike 8402. 1st floor.

MONEY TO LOAN
We have money to loan on first mortgage in sums to suit.
OWEN SINGLETON CO.
Rm. 226 Laughlin Bldg., 215 S. Hill.

$30000 TO $80,000
BUILDING OR IMPROVE
Liberal appraisal. Quick action.
313 STORY BLDG.

BUILDING LOANS—OUR OWN IMPROVED PROPERTY AS SECURITY
ASSOCIATED MORTGAGE CO.
Rm. 307 Bank of Italy Bldg.
Trinity 0564.

PRIVATE party will loan $10,000 on first mortgage, 6% and 6% No delay if security satisfactory. Address L, box 185, TIMES OFFICE.

$25,000 TO $30,000 to loan at 6% on good improved business property only.
ROY B. KING, Mtge. Loans
318 Mer. Nat. Bank Bldg.

PLENTY of money on hand for first and second mortgages.
C. H. DEUMENTRAL & CO.
611 Spring Arcade Bldg.

WE are making construction of new homes at 6½%, 7% and 8% first at 8%. HOLLYWOOD BOND & MTGE. CORP., 1062 N. Western ave.

MONEY TO LOAN—BUNGALOW OR RESIDENCE; PURCHASE OF

THREE ON LIST FOR POLICE HEAD

Mayor to Pick Man from Legion Eligibles

Selection to Wait Until Vollmer Leaves

Others Lower on List Would Accept Position

A successor to the position of Chief of Police will not be appointed [illegible] indicated shall [illegible] Chief Vollmers resig[illegible] date of August 1, [illegible] Mayor will fill the post[illegible] shall be selected by the Mayor [illegible] from the first three names on the [illegible] list which resulted from the [illegible] examination held by the Civil Service Board.

The list will be made by the examining board to bring about the three men now eligible for the position.

Charles S. Kelley, Chief of Police of Redondo Beach, who heads the list, Capt. George S. McCleary, commander of Central Division, second on the list, and Robert L. Heath, commander of the Traffic Division, third on the list, have already stated that they would accept the appointment if tendered them.

Kelley has been head of the Redondo police department for [illegible] years and has the necessity of appointing a successor to Chief [illegible] Capt. McCleary has been [illegible] years and has the [illegible] Chief [illegible] Heath has been [illegible] years and has the [illegible] Chief [illegible]

[illegible] of the leaders are from the [illegible] department and it is [illegible] that [illegible] All of these [illegible] kept the local [illegible] eligibles to call on me [illegible] I am going to see [illegible] then call in [illegible] three names [illegible] under the rules [illegible] Chief of Police